

TECHNICAL MANUAL

**ORGANIZATIONAL, DIRECT SUPPORT AND
GENERAL SUPPORT MAINTENANCE
REPAIR PARTS AND SPECIAL TOOLS LIST
(INCLUDING DEPOT MAINTENANCE REPAIR PARTS
AND SPECIAL TOOLS)**

FOR

**TOPOGRAPHIC SUPPORT SYSTEM
DRAFTING SUPPORT SECTION
MODEL ADC-TSS-4
NSN: 6675-01-105-5754**

Approved for public release; distribution unlimited.

**This manual supersedes TM 5-6675-316-24P, 11
December 1985, including all changes.**

**HEADQUARTERS, DEPARTMENT OF THE ARMY
6 JANUARY 1988**

CHANGE
NO. 1

HEADQUARTERS
DEPARTMENT OF THE ARMY
WASHINGTON, D.C., 31 August 1993

**Organizational, Direct Support and General Support Maintenance
Repair Parts and Special Tools List
(Including Depot Maintenance Repair Parts and Special Tools)
for
TOPOGRAPHIC SUPPORT SYSTEM
DRAFTING SUPPORT SECTION
MODEL ADC-TSS-4
NSN: 6675-01-105-5754**

DISTRIBUTION STATEMENT A: Approved for public release; distribution is unlimited

TM 5-6675-316-24P, 6 January 1988, is changed as follows:

1. Remove and insert pages as indicated below. New or changed text material is indicated by a vertical bar in the margin. An illustration change is indicated by a miniature pointing hand.

Remove pages	Insert pages
i and ii	i and ii
1-3	1-3
2-1 and 2-2	2-1 and 2-2
5-1 and 5-2	5-1 and 5-2
7-1 and 7-2	7-1 and 7-2
12-1 and fig. 13	12-1 and fig. 13
13-1 and fig. 14 sheet 1 of 3	13-1 and fig. 14 sheet 1 of 3
94-1 and fig. 9-5	94-1 and fig. 95
I-1 and I-2	I-1 and I-2
I-13 and I-14	I-13 and I-14
I-25 and I-26	I-25 and I-26
I-47 through I-50	I-47 through I-50
I-63 through I-74	I-63 through I-74
I-77 through I-80	I-77 through I-80
I-123 and I-124	I-123 and I-124

2. Retain this sheet in front of manual for reference purposes.

By Order of the Secretary of the Army:

Official:

MILTON H. HAMILTON
*Administrative Assistant to the
Secretary of the Army*
05178

GORDON R. SULLIVAN
*General, United States Army
Chief of Staff*

DISTRIBUTION:

To be distributed in accordance with DA Form 12-25-E, block No. 1874, requirements for TM 5-6675-316-24P.

**ORGANIZATIONAL, DIRECT SUPPORT AND
GENERAL SUPPORT MAINTENANCE
REPAIR PARTS AND SPECIAL TOOLS LIST
(INCLUDING DEPOT MAINTENANCE REPAIR PARTS AND SPECIAL TOOLS)
FOR
TOPOGRAPHIC SUPPORT SYSTEM
DRAFTING SUPPORT SECTION
MODEL ADC-TSS-4
NSN: 6675-01-105-5754**

Current as of 26 September 1987

REPORTING ERRORS AND RECOMMENDING IMPROVEMENTS

You can help improve this manual. If you find any mistakes or if you know of any way to improve the procedures, please let us know. Mail your letter, DA Form 2028 (Recommended Changes to Publications and Blank Forms), or DA Form 2028-2 located in the back of this manual direct to: Commander, U.S. Army Aviation and Troop Command, ATTN: AMSAT-I-MP, 4300 Goodfellow Boulevard, St. Louis, MO 63120-1798. A reply will be furnished directly to you.

DISTRIBUTION STATEMENT A: Approved for public release; distribution is unlimited

TABLE OF CONTENTS

	Page	Illus Figure
Section I. INTRODUCTION.....	1	
Section II. REPAIR PARTS LIST	1-1	
Group 00 Drafting Support Section	1-1	0
01 Van Body (ISO Container).....	1-1	1
Electrical System.....	2-1	2
Power and Communications Mounting Brackets	3-1	3
Circuit Breakers.....	4-1	4
Power and Communications Electrical System	5-1	5
Emergency Light	6-1	6
Lighting System.....	7-1	7
Exhaust Fan Assembly.....	8-1	8
Air Conditioner and Mounting Bracket System.....	9-1	9
Air Conditioner Vent System.....	10-1	10
Air Conditioner Duct System.....	11-1	11
Black-Out Curtain Assembly, Side Door	12-1	12
Black-Out Curtain Assembly, Rear Door.....	13-1	13
Interior Mounting Bracket System.....	14-1	14
Personnel Door Assembly	15-1	15
Cargo Door Assembly.....	16-1	16

TABLE OF CONTENTS (Cont'd)

	Page	Illus Figure
Group 02		
Composing Machine		
Composing Machine Mounting	17-1	17
Composing Machine	18-1	18
Input Unit Assembly	19-1	19
Cassette Assembly	20-1	20
Magazine Assembly	21-1	21
Solenoid Assembly	22-1	22
Carriage Assembly	23-1	23
Collimator Casting Assembly	24-1	24
Power Supply Assembly, Flash	25-1	25
PCB Assembly, Filter	26-1	26
Circuit Board Assembly, Font	27-1	27
Power Supply Assembly	28-1	28
Driver Supply Assembly	29-1	29
Group 03		
Drafting/Measuring Machine		
Drafting/Measuring Machine, 102K	30-1	30
TTY Interface Printed Circuit Board	31-1	31
Drafting Machine Controller	32-1	32
Operator's Console	33-1	33
Drive Cage Assembly	34-1	34
Motor Drive Board	35-1	35
Pen Drive and Tangential Tool Control Printed Circuit Board	36-1	36
Connector Panel Assembly	37-1	37
Cabinet Assembly	38-1	38
Tape Reader Assembly	39-1	39
Motor Circuit Board	40-1	40
Controller Board	41-1	41
Power Supply Assembly	42-1	42
Drafting/Measuring Machine, 102M	43-1	43
Keyboard Assembly	44-1	44
Display Enclosure	45-1	45
Display Board Assembly	46-1	46
CPU Cage Assembly	47-1	47
Power Supply	48-1	48
Keyboard Control Circuit Board Assembly	49-1	49
Encoder Circuit Board Assembly	50-1	50
CPU Circuit Board Assembly	51-1	51
Memory Circuit Board Assembly	52-1	52
Fine Adjustment Assembly	53-1	53
Arrest Stop	54-1	54
Tensioning Device	55-1	55
Dove Tail Assembly	56-1	56
Drive Gear Support Assembly	57-1	57
Pinion Bearing Assembly	58-1	58
Transverse Carriage	59-1	59
Main Bearing Assembly	60-1	60
Bearing Block Assembly I	61-1	61
Bearing Block Assembly II	62-1	62
Tensioning Device	63-1	63
Longitudinal Carriage Support	64-1	64
Drive Gear Support Assembly	65-1	65
Pinion Bearing Assembly	66-1	66
Longitudinal Carriage Assembly	67-1	67

TABLE OF CONTENTS (Cont'd)

	Page	Illus Figure
Bearing Block Assembly I.....	68-1	68
Bearing Block Assembly II.....	69-1	69
Transverse Rail with Rack.....	70-1	70
Long Rail Assembly.....	71-1	71
Long Rail Assembly.....	72-1	72
Illumination Frame Assembly	73-1	73
Table Assembly.....	74-1	74
Dotting Microscope Assembly	75-1	75
Cutting/Scribing Device.....	76-1	76
Ball Point Pen Holder Assembly	77-1	77
Pencil Lead Device	78-1	78
Spring Action Tool Holder	79-1	79
Tool Holder	80-1	80
Pen Lifting Device.....	81-1	81
Modified Drafting and Measuring Machine.....	82-1	82
Group 04 Split-Stage Light Table		
Split-Stage Light Table Assembly.....	83-1	83
Split-Stage Light Table.....	84-1	84
Reel Bracket Assembly, Dual Crank 1000 Foot Spools, T-2-10DC	85-1	85
Reel Bracket Assembly, 1000 Foot Spools, T-1-10.....	86-1	86
Carriage Assembly	87-1	87
Carriage Assembly, X-Travel.....	88-1	88
Carriage Assembly, Vert Travel.....	89-1	89
Carriage Assembly, Y-Travel.....	90-1	90
Light Box Assembly.....	91-1	91
Power Supply Assembly.....	92-1	92
Table Assembly.....	93-1	93
Group 05 Zoom Stereoscope Viewer 240R		
Stereo Zoom Viewer.....	94-1	94
Group 06 Pocket Calculator	95-1	95
Group 07 Drafting, Scribing, Tracing Table		
Drafting, Scribing, Tracing Table Mounting.....	96-1	96
Drafting, Scribing, Tracing Table	97-1	97
Table Top Assembly.....	98-1	98
Electrical Plate Assembly	99-1	99
Group 08 Adhesive Wax Center		
Wax Coating Sealing Machine	100-1	100
Group 09 Portable Tracing/Scribing Board		
Portable Tracing/Scribing Board Mounting	101-1	101
Portable Tracing/Scribing Board.....	102-1	102
Group 10 Ultrasonic Cleaner		
Ultrasonic Cleaner.....	103-1	103
Group 11 Furniture and Cabinets		
Storage Cabinet Assembly	104-1	104
Storage Cabinet	105-1	105
File Cabinet, Four Drawer	106-1	106
File Cabinet, Map and Plan	107-1	107
Group 12 Support Items		
Magnifier Lamp and Mounting.....	108-1	108
Magnifier Lamp, Storage Box and Mounting.....	109-1	109
Pin Register Board and Mounting	110-1	110
Vacuum Cleaner, Storage Box and Mounting.....	111-1	111

TABLE OF CONTENTS (Cont'd)

		Page	Illus Figure
Section III	SPECIAL TOOLS LIST (Not Applicable)		
Section IV	CROSS-REFERENCE INDEXES	I-1	
	National Stock Number Index.....	I-1	
	Part Number Index	I-4	
	Figure and Item Number Index.....	I-67	

SECTION I. INTRODUCTION

1. SCOPE. This RPSTL lists and authorizes spares and repair parts; special tools; special test, measurement, and diagnostic equipment (TMDE); and other special support equipment required for performance of organizational, direct support, general support and depot maintenance of the Drafting Support Section. It authorizes the requisitioning, issue, and disposition of spares, repair parts and special tools as indicated by the source, maintenance and recoverability (SMR) codes.

2. GENERAL. In addition to this section, Introduction, this Repair Parts and Special Tools List is divided into the following sections:

a. Section II. Repair Parts List. A list of spares and repair parts authorized by this RPSTL for use in the performance of maintenance. The list also includes parts which must be removed for replacement of the authorized parts. Parts lists are composed of functional groups in ascending alphanumeric sequence, with the parts in each group listed in ascending figure and item number sequence. Bulk materials are listed in item name sequence. Repair parts kits are listed separately in their own functional group within Section II. Repair parts for repairable special tools are also listed in this section. Items listed are shown on the associated illustration(s)/figure(s).

b. Section III. Special Tools List. A list of special tools, special TMDE, and other special support equipment authorized by this RPSTL (as indicated by Basis of Issue (BOI) information in DESCRIPTION AND USABLE ON CODE column) for the performance of maintenance.

c. Section IV. Cross-references Indexes. A list, in National Item Identification Number (NIIN) sequence, of all National stock numbered items appearing in the listing, followed by a list in alphanumeric sequence of all part numbers appearing in the listings. National stock numbers and part numbers are cross-referenced to each illustration figure and item number appearance. The figure and item number index lists figure and item number in alphanumeric sequence and cross-references NSN, FSCM and part number.

3. EXPLANATION OF COLUMNS (SECTIONS II AND III).

a. ITEM NO. (Column (1)). Indicates the number used to identify items called out in the illustration.

b. SMR Code (Column (2)). The Source, Maintenance, and Recoverability (SMR) code is a 5-position code containing supply/requisitioning information, maintenance category authorization criteria, and disposition instruction, as shown in the following breakout:

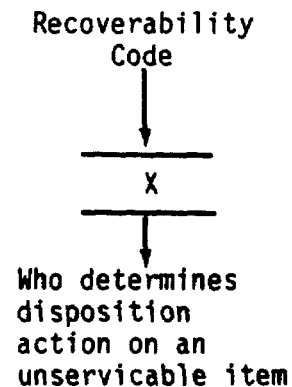
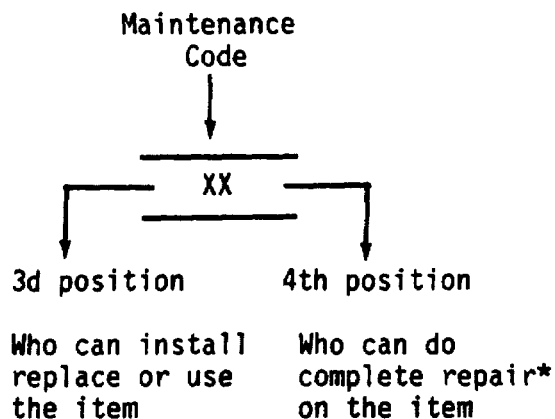
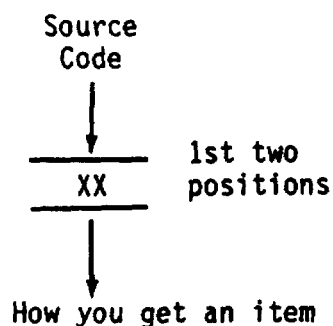

*Complete Repair: Maintenance capacity, capability, and authority to perform all corrective maintenance tasks of the "Repair" function in a use/user environment in order to restore serviceability to a failed item.

(1) **Source Code.** The source code tells you how to get an item needed for maintenance, repair, or overhaul of an end item/equipment. Explanations of source codes follows:

Code

Explanation

PA
PB
PC**
PD
PE
PF
PG

Stocked items; use the applicable NSN to request/requisition items with these source codes. They are authorized to the category indicated by the code entered in the 3d position of the SMR code.

**NOTE: Items coded PC are subject to deterioration.

KD
KF
KB

Items with these codes are not to be requested/requisitioned individually. They are part of a kit which is authorized to the maintenance category indicated in the 3d position of the SMR code. The complete kit must be requisitioned and applied.

MO--(Made at org. AVUM Level)
MF--(Made at DS/ AVUM Level)
MH--(Made at GS Level)
ML--Made at Specialized Repair Activity (SRA)
MD--(Made at Depot)

Explanation

Items with these codes are not to be requested/requisitioned individually. They must be made from bulk material which is identified by the part number in the DESCRIPTION and USABLE ON CODE (UOC) column and listed in the Bulk Material group of the repair parts list in this RPSTL. If the item is authorized to you by the 3d position code of the SMR code, but the source code indicates it is made at a higher level, order the item from the higher level of maintenance.

AO--(Assembled by org/AVUM Level) AF--(Assembled by DS/AVIM Level) AH--(Assembled by GS Category) AL--(Assembled by SRA) AD--(Assembled by Depot)
--

Explanation

Items with these codes are not to be requested/requisitioned individually. The parts that make up the assembled item must be requisitioned or fabricated and assembled at the level of maintenance indicated by the source code. If the 3d position code of the SMR code authorizes you to replace the item, but the source code indicates the items are assembled at a higher level, order the item from the higher level of maintenance.

Code

Explanation

XA--Do not requisition an "XA"-coded item. Order its next higher assembly. (Also, refer to the NOTE below.)

XB--If an "XB" item is not available from salvage, order it using the FSCM and part number given.

XC--Installation drawing, diagram, instruction sheet, field service drawing, that is identified by manufacturer's part number.

XD--Item is not stocked. Order an "XD"-coded item through normal supply channels using the FSCM and part number given, if no NSN is available.

NOTE

Cannibalization or controlled exchange, when authorized, may be used as a source of supply for items with the above source codes, except for those source coded "XA" or those aircraft support items restricted by requirements of AR 700-42.

(2) **Maintenance Code.** Maintenance codes tells you the level(s) of maintenance authorized to USE and REPAIR support items. The maintenance codes are entered in the third and fourth positions of the SMR code as follows:

(a) The maintenance code entered in the third position tells you the lowest maintenance level authorized to remove, replace, and use an item. The maintenance code entered in the third position will indicate authorization to one of the following levels of maintenance.

Codes	Application/Explanation
C	--Crew or operator maintenance done within organizational or aviation unit maintenance.
O	--Organizational or aviation unit category can remove, replace, and use the item.
F	--Direct support or aviation intermediate level can remove, replace, and use the item.

- H --General support level can remove, replace, and use the item.
- L --Specialized repair activity can remove, replace, and use the item.
- D --Depot level can remove, replace, and use the item.

(b) The maintenance code entered in the fourth position tells whether or not the item is to be repaired and identifies the lowest maintenance level with the capability to do complete repair (i.e., perform all authorized repair functions.) NOTE: Some limited repair may be done on the item at a lower level of maintenance, if authorized by the Maintenance Allocation Chart (MAC) and SMR codes. This position will contain one of the following maintenance codes.

Codes	Application/Explanation
O	--Organizational or (aviation unit) is the lowest level that can do complete repair of the item.
F	--Direct support or aviation intermediate is the lowest level that can do complete repair of the item.
H	--General Support is the lowest level that can do complete repair of the item.
L	--Specialized repair activity is the lowest level that can do complete repair of the item.
D	--Depot is the lowest level that can do complete repair of the item.
Z	--Nonreparable. No repair is authorized.
B	--No repair is authorized. (No parts or special tools are authorized for the maintenance of a "B" coded item). However, the item may be reconditioned by adjusting, lubricating, etc., at the user level.

(3) **Recoverability Code.** Recoverability codes are assigned to items to indicate the disposition action on unserviceable items. The recoverability code is entered in the fifth position of the SMR Code as follows:

Recoverability Codes	Application/Explanation
Z	--Nonreparable item. When unserviceable, condemn and dispose of the item at the level of maintenance shown in 3d position of SMR Code.

Recoverability Codes	Application/Explanation
O	--Reparable item. When uneconomically reparable, condemn and dispose of the item at organizational or aviation unit level.
F	--Reparable item. When uneconomically reparable, condemn and dispose of the item at the direct support or aviation intermediate level.
H	--Reparable item. When uneconomically reparable, condemn and dispose of the item at the general support level.
D	--Reparable item. When beyond lower level repair capability, return to depot. Condemnation and disposal of item not authorized below depot level.
L	--Reparable item. Condemnation and disposal not authorized below specialized repair activity (SRA).
A	--Item requires special handling or condemnation procedures because of specific reasons (e.g., precious metal content, high dollar value, critical material, or hazardous material). Refer to appropriate manuals/directives for specific instructions.

c. **FSCM (Column (3)).** The Federal Supply Code for Manufacturer (FSCM) is a 5-digit numeric code which is used to identify the manufacturer, distributor, or Government agency, etc., that supplies the item.

d. **PART NUMBER (Column (4)).** Indicates the primary number used by the manufacturer, (individual, company, firm, corporation, or Government activity), which controls the design and characteristics of the item by means of its engineering drawings, specifications standards, and inspection requirements to identify an item or range of items.

NOTE

When you use an NSN to requisition an item, the item you receive may have a different part number from the part ordered.

e. **DESCRIPTION AND USABLE ON CODE (UOC) (Column (5)).** This column includes the following information:

- (1) The Federal item name and, when required, a minimum description to identify the item.
- (2) The physical security classification of the item is indicated by the parenthetical entry, e.g., Phy Sec C1 - Confidential, Phy Sec C1 (S) - Secret, Phy Sec C1 (T) - Top Secret.

- (3) Items that are included in kits and sets are listed below the name of the kit or set.
- (4) Spare/repair parts that make up an assembled item are listed immediately following the assembled item line entry.
- (5) Part numbers for bulk materials are referenced in this column in the line item entry for the item to be manufactured/fabricated.
- (6) When the item is not used with all serial numbers of the same model, the effective serial numbers are shown on the last line(s) of the description (before UOC).
- (7) The usable on code, when applicable (see paragraph 5, Special Information).
- (8) In the Special Tools List section, the basis of issue (BOI) appears as the last line(s) in the entry for each special tool, special TMDE, and other special support equipment. When density of equipments supported exceeds density spread indicated in the basis of issue, the total authorization is increased proportionately.
- (9) The statement "END OF FIGURE" appears just below the last item description in Column 5 for a given figure in both Section II and Section III.
- (10) The indenture, shown as dots appearing before the repair part, indicates that the item is a repair part of the next higher assembly.

f. **QTY (Column (6)).** The QTY (quantity per figure column) indicates the quantity of the item used in the breakout shown on the illustration figure, which is prepared for a functional group, subfunctional group, or an assembly. A "V" appearing in this column in lieu of a quantity indicates that the quantity is variable and may vary from application to application.

4. EXPLANATION OF COLUMNS (SECTION IV).

a. NATIONAL STOCK NUMBER (NSN) INDEX.

- (1) **STOCK NUMBER column.** This column lists the NSN by National item identification number (NIIN) sequence. The NIIN consists of the last nine digits of the

NSN

 NSN, i.e. (5305-01-574-1467).
 NIIN

 When using this column to locate an item, ignore the first 4 digits of the NSN. However, the complete NSN should be used when ordering items by stock number.
- (2) **FIG. column.** This column lists the number of the figure where the item is identified/located. The figures are in numerical order in Section II and Section III.

(3) **ITEM column.** The item number identifies the item associated with the figure listed in the adjacent FIG. column. This item is also identified by the NSN listed on the same line.

b. **PART NUMBER INDEX.** Part numbers in this index are listed by part number in ascending alphanumeric sequence (i.e., vertical arrangement of letter and number combination which places the first letter or digit of each group in order A through Z, followed by the numbers 0 through 9 and each following letter or digit in like order).

(1) **FSCM column.** The Federal Supply Code for Manufacturer (FSCM) is a 5-digit numeric code used to identify the manufacturer, distributor, or Government agency, etc., that supplies the item.

(2) **PART NUMBER column.** Indicates the primary number used by the manufacturer (individual, firm, corporation, or Government activity), which controls the design and characteristics of the item by means of its engineering drawings, specifications standards, and inspection requirements to identify an item or range of items.

(3) **STOCK NUMBER column.** This column lists the NSN for the associated part number and manufacturer identified in the PART NUMBER and FSCM columns to the left.

(4) **FIG. column.** This column lists the number of the figure where the item is identified/located in Sections II and III.

(5) **ITEM column.** The item number is that number assigned to the item as it appears in the figure referenced in adjacent figure number column.

5. SPECIAL INFORMATION.

USABLE ON CODE. The usable on code appears in the lower left corner of the Description column heading. Usable on codes are shown as "UOC:" in the Description Column (justified left) on the last line applicable item description/ nomenclature. Uncoded items are applicable to all models.

b. **ASSOCIATED PUBLICATIONS.** The publication listed below pertains to the Drafting Support System and its components.

Publication	Short Title
LO 5-6675-316-14-12	Lubrication Order: Topographic Support System, Drafting Support Section
TM 5-6675-316-14	Topographic Support System, Drafting Support Section
TM 5-6675-316-14HR	Hand Receipt: Topographic Support System, Drafting Support Section

6. HOW TO LOCATE REPAIR PARTS.

a. When National Stock Number or Part Number is NOT Known.

- (1) **First.** Using the table of contents, determine the assembly group or subassembly group to which the item belongs. This is necessary since figures are prepared for assembly groups and subassembly groups, and listings are divided into the same groups.
- (2) **Second.** Find the figure covering the assembly group or subassembly group to which the item belongs.
- (3) **Third.** Identify the item on the figure and note the item number.
- (4) **Fourth.** Refer to the Repair Parts List for the figure to find the part number for the item number noted on the figure.
- (5) **Fifth.** Refer to the Part Number Index to find the NSN, if assigned.

b. When National Stock Number or Part Number is Known:

- (1) **First.** Using the Index of National Stock Numbers and Part Numbers, find the pertinent National Stock Number or Part Number. The NSN index is in National Item Identification Number (NIIN) sequence (see 4a(1)). The part numbers in the Part Number index are listed in ascending alphanumeric sequence (see paragraph 4b). Both indexes cross-reference you to the illustration figure and item number of the item you are looking for.
- (2) **Second.** After finding the figure and item number, verify that the item is the one you are looking for, then locate the item number in the repair parts list for the figure.

7. ABBREVIATIONS. Abbreviations used in this manual are listed in MIL-STD-12.

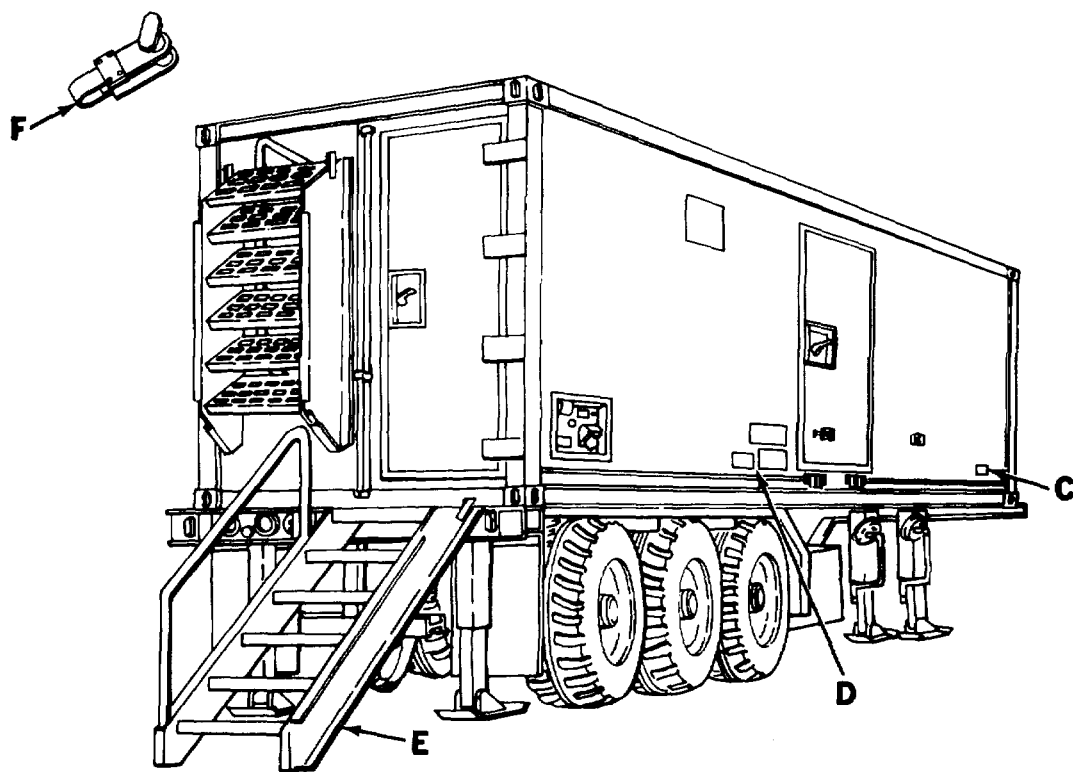
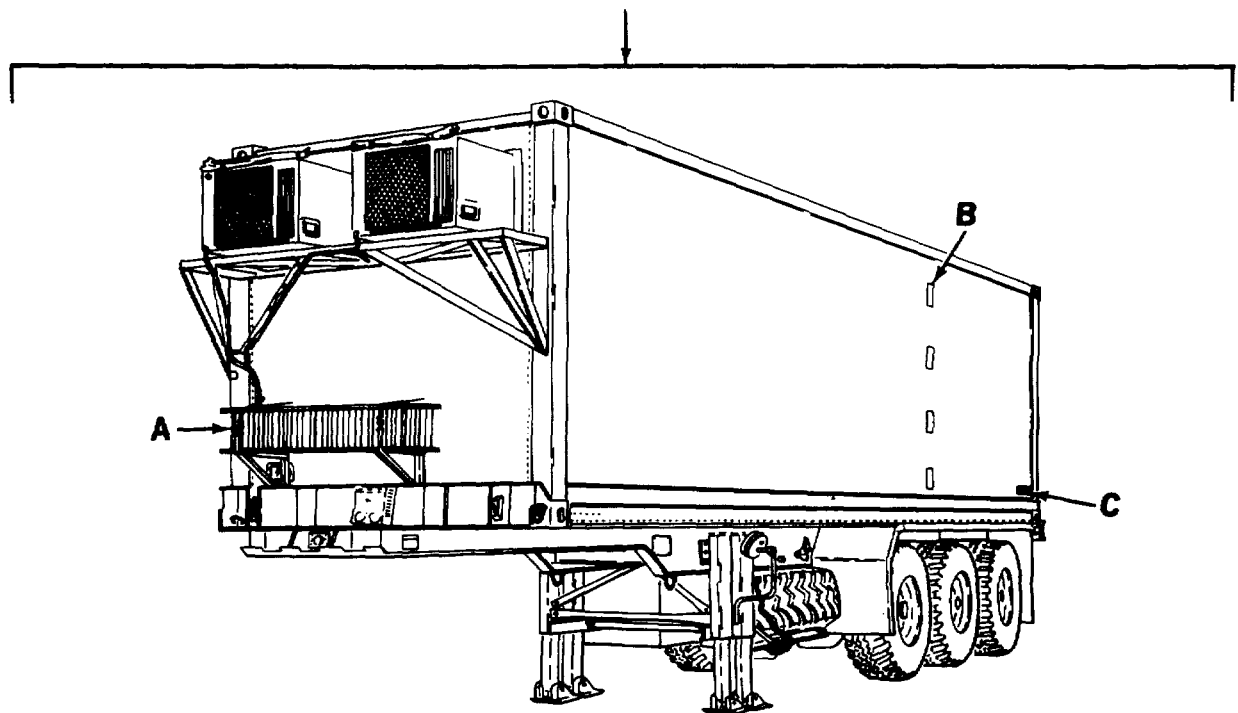

Figure 1. Van Body (ISO Container) (Sheet 1 of 10)

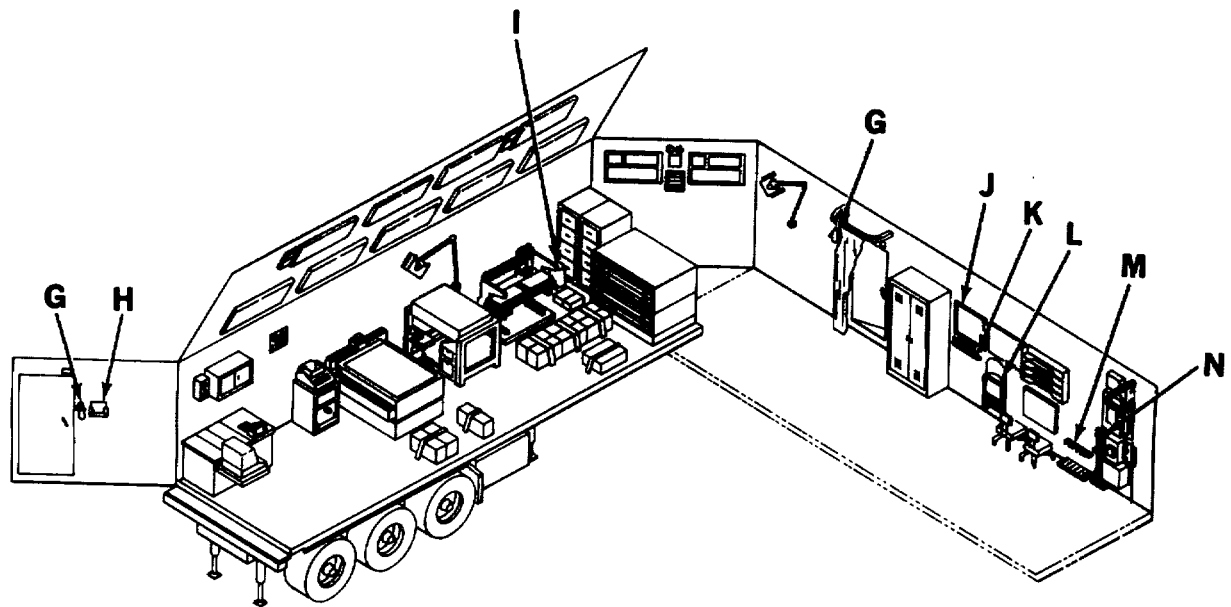
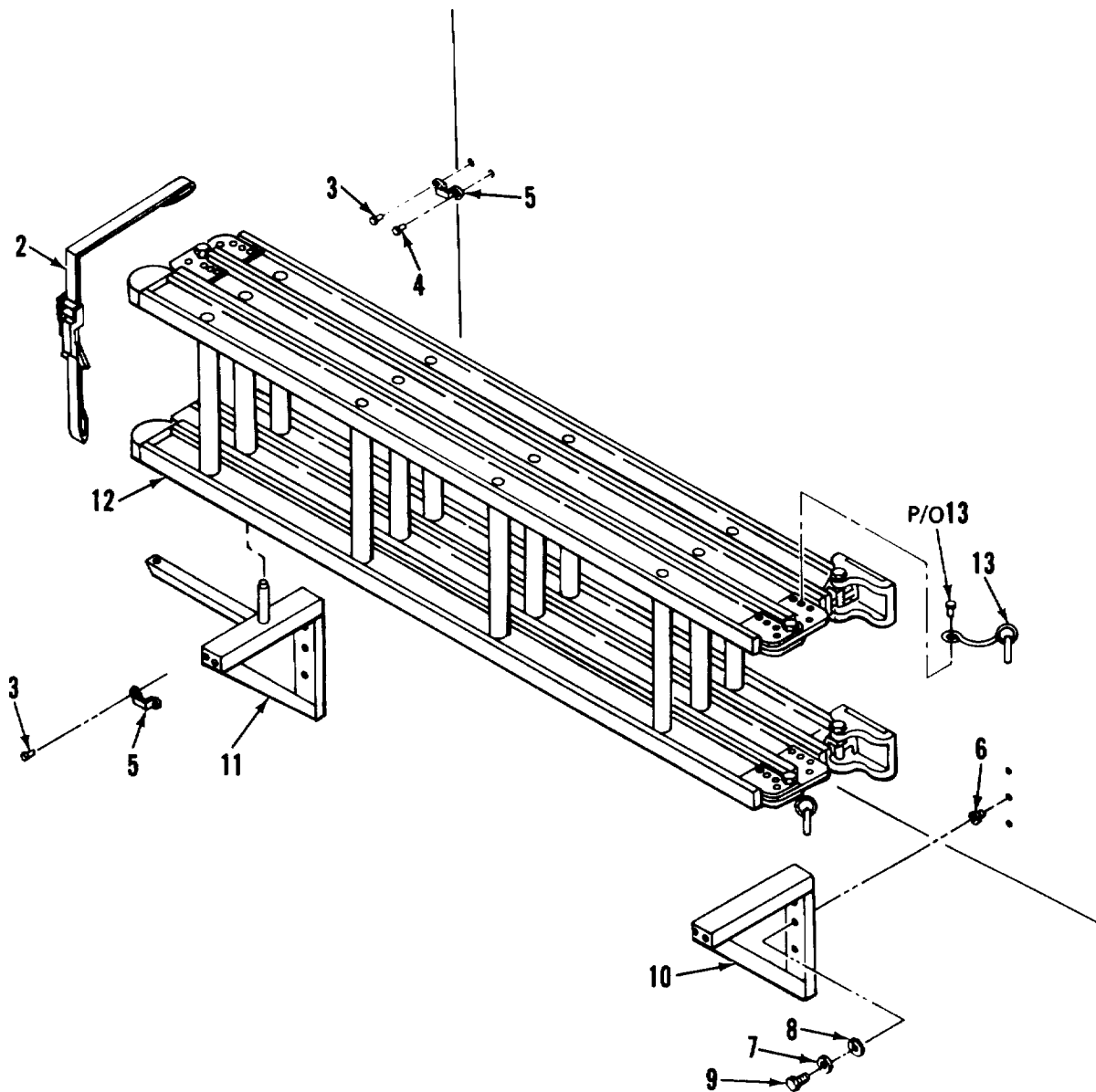

Figure 1. Van Body (ISO Container) (Sheet 2 of 10)



DETAIL A

Figure 1. Van Body (ISO Container) (Sheet 3 of 10)

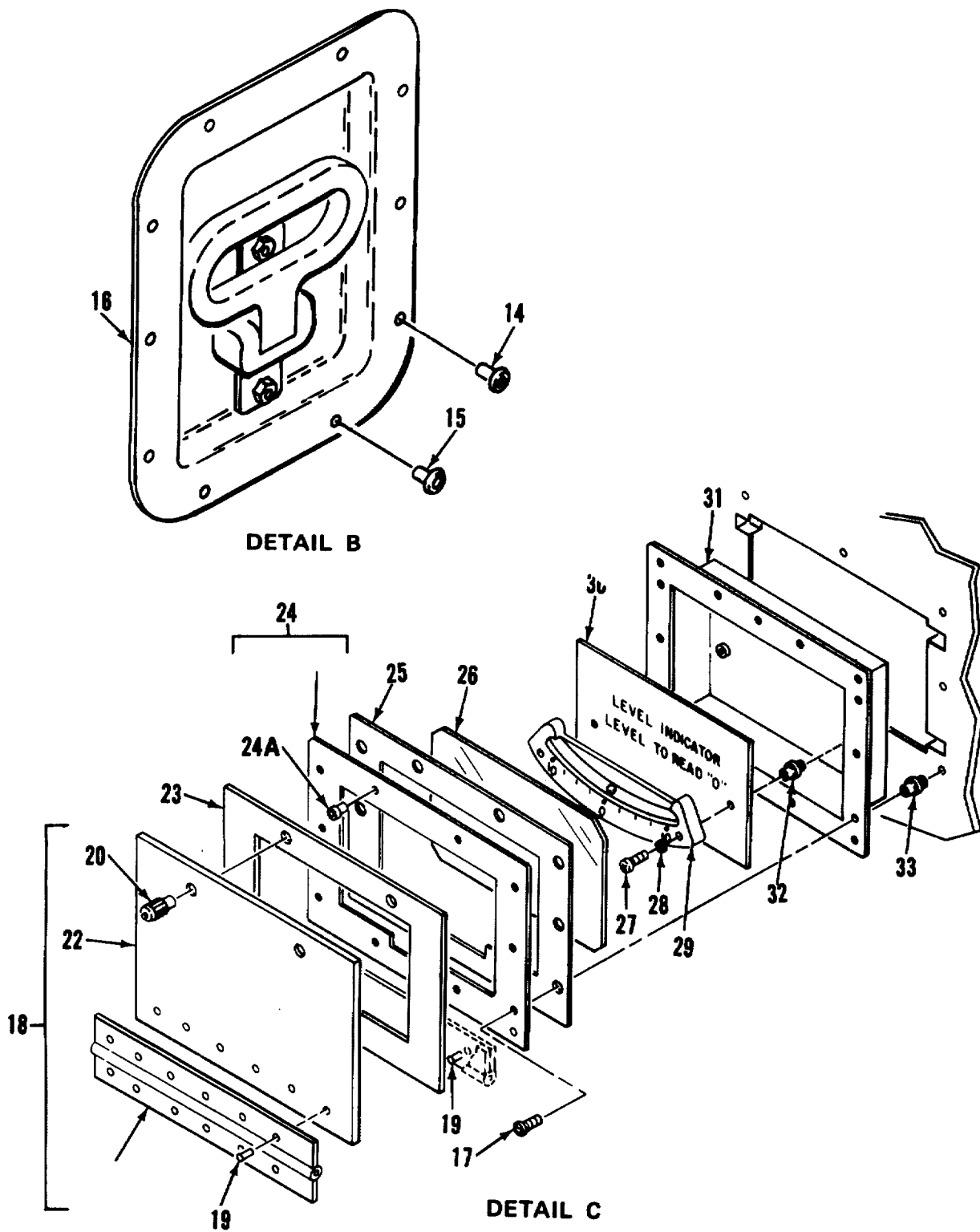
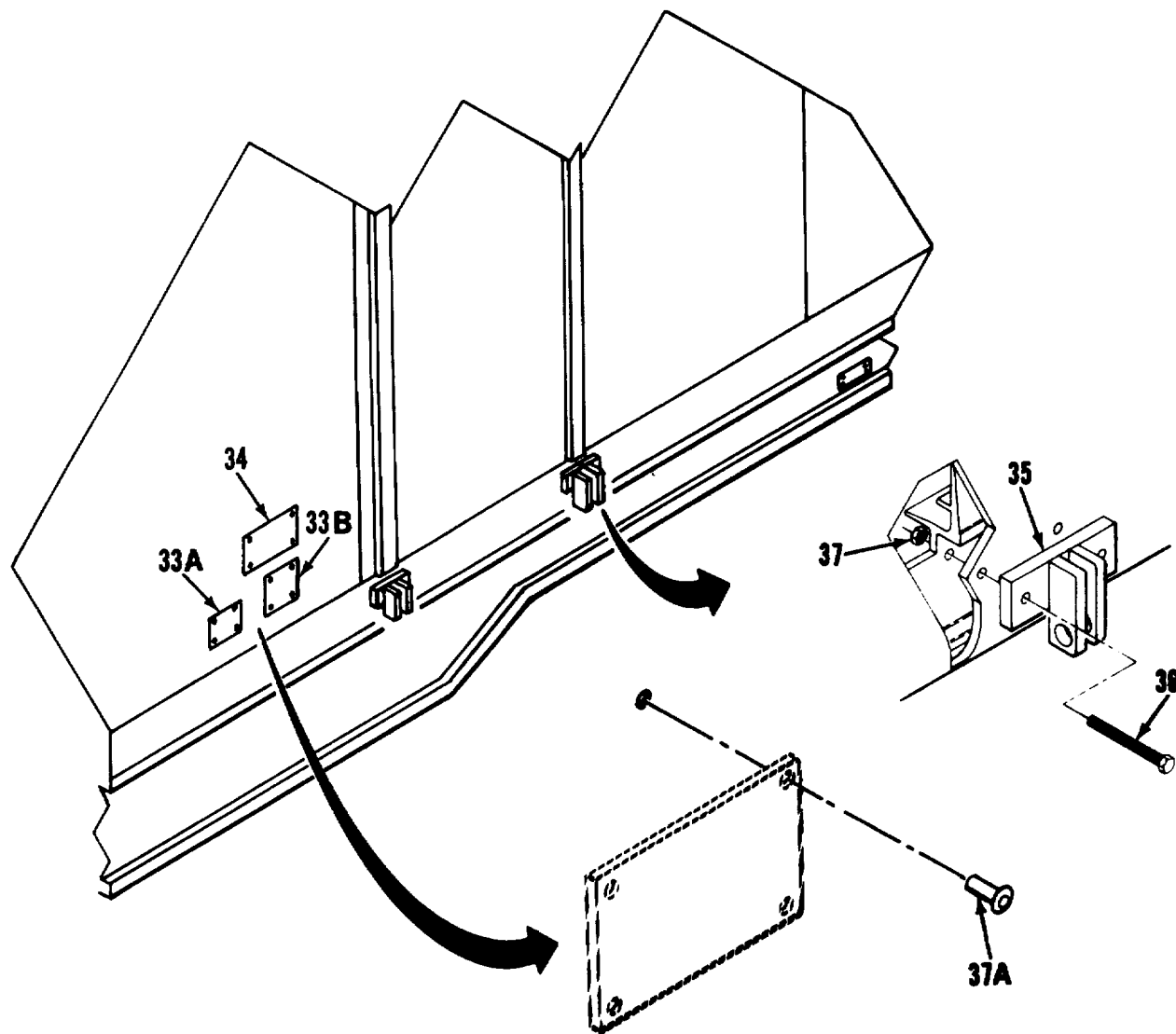

Figure 1. Van Body (ISO Container) (Sheet 4 of 10)



DETAIL D

Figure 1. Van Body (ISO Container) (Sheet 5 of 10)

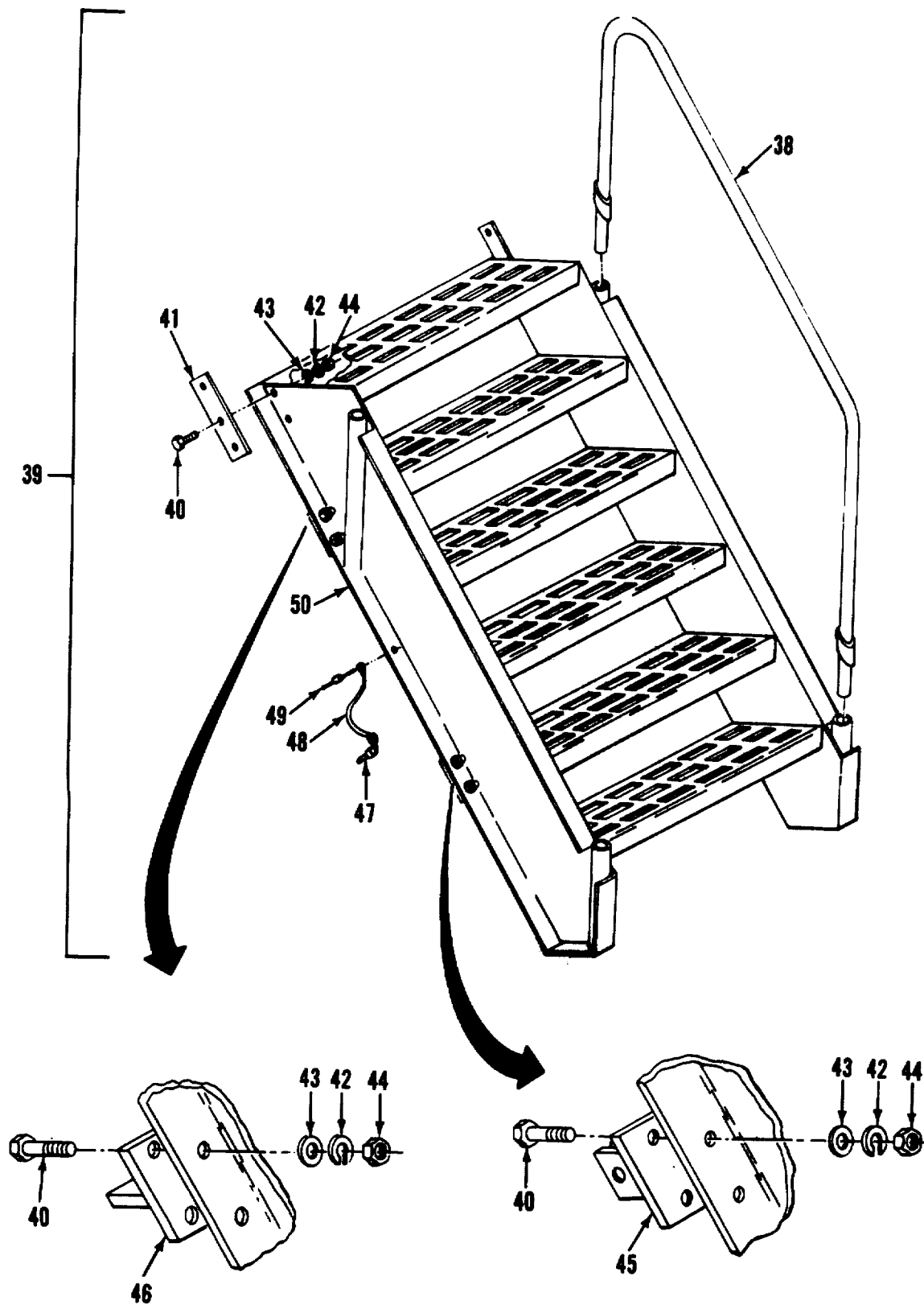

Figure 1. Van Body (ISO Container) (Sheet 6 of 10)

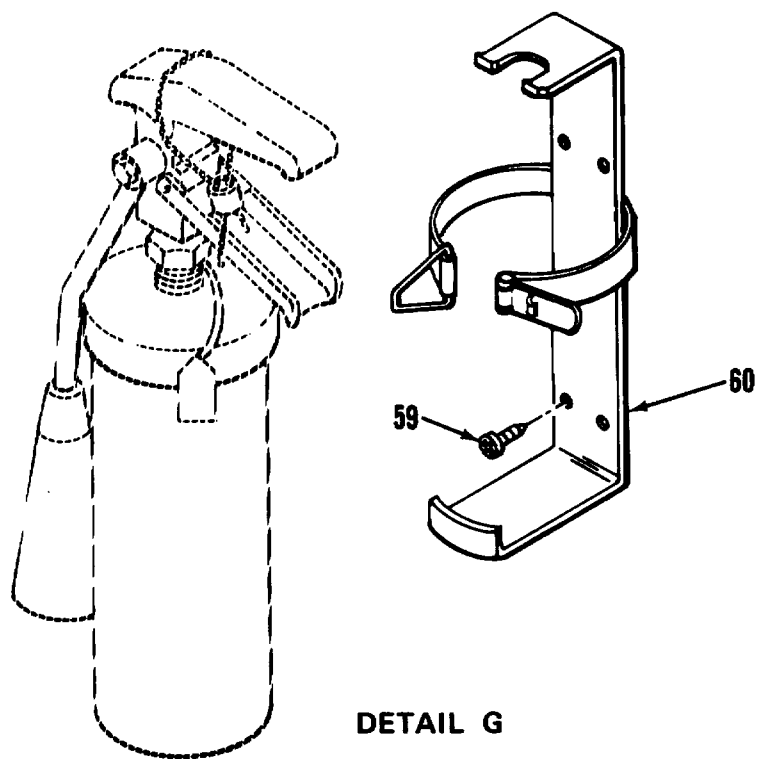
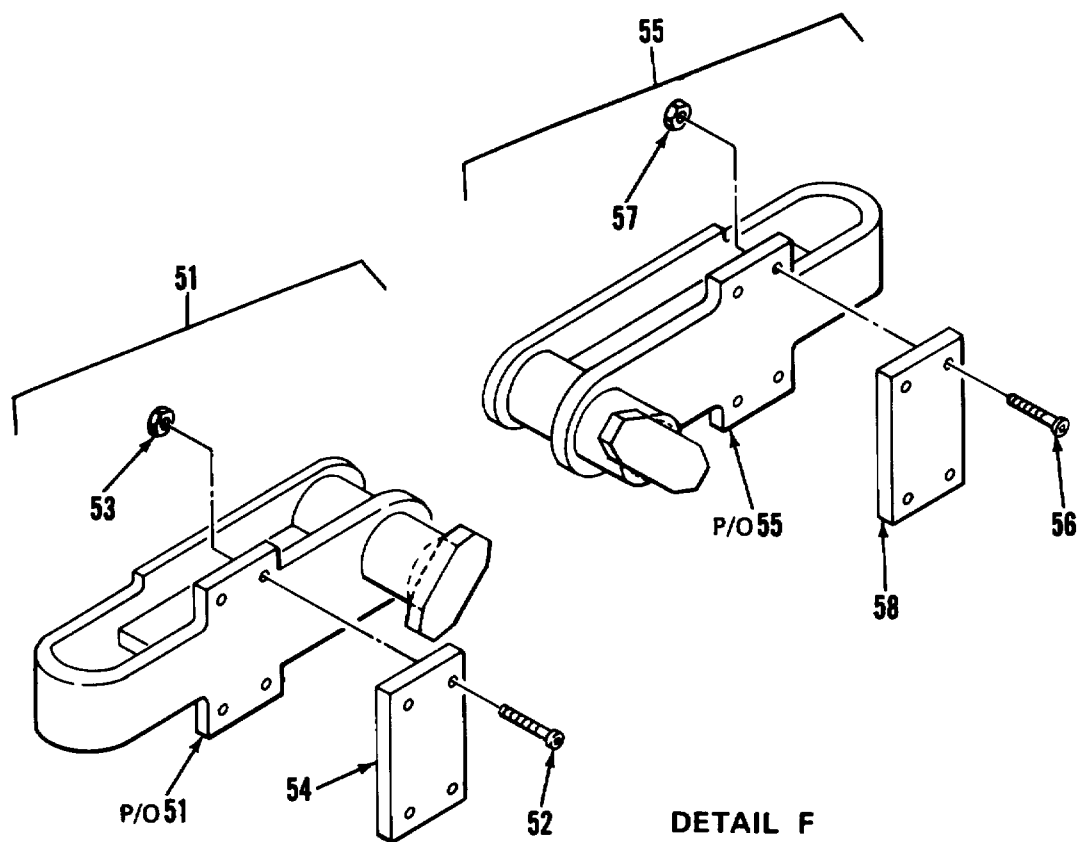

Figure 1. Van Body (ISO Container) (Sheet 7 of 10)

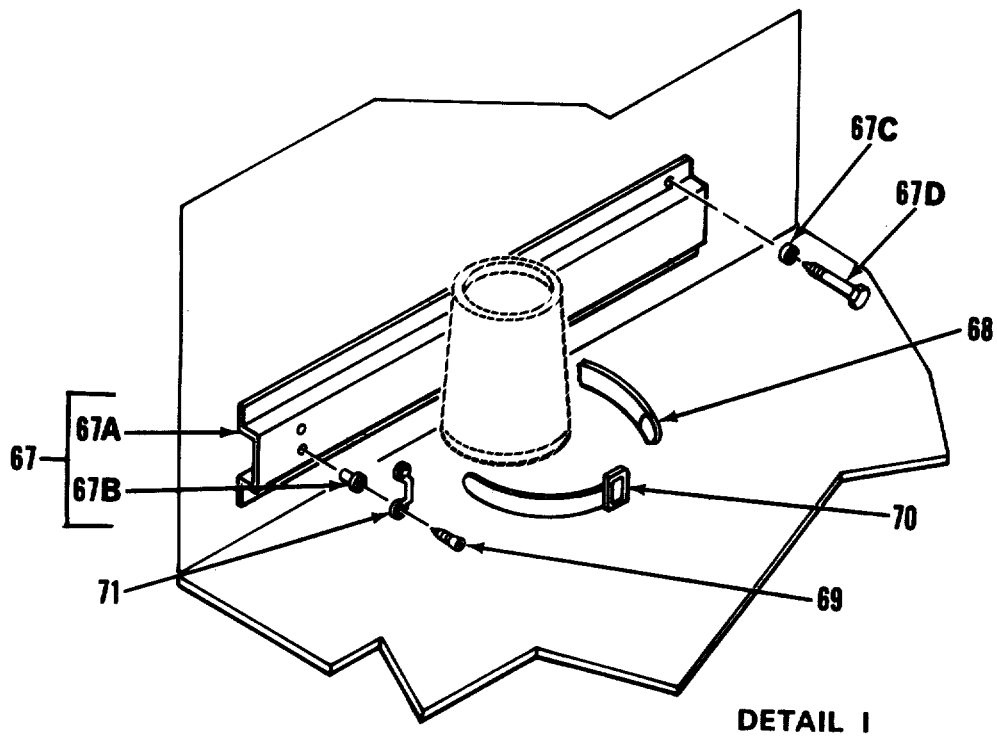
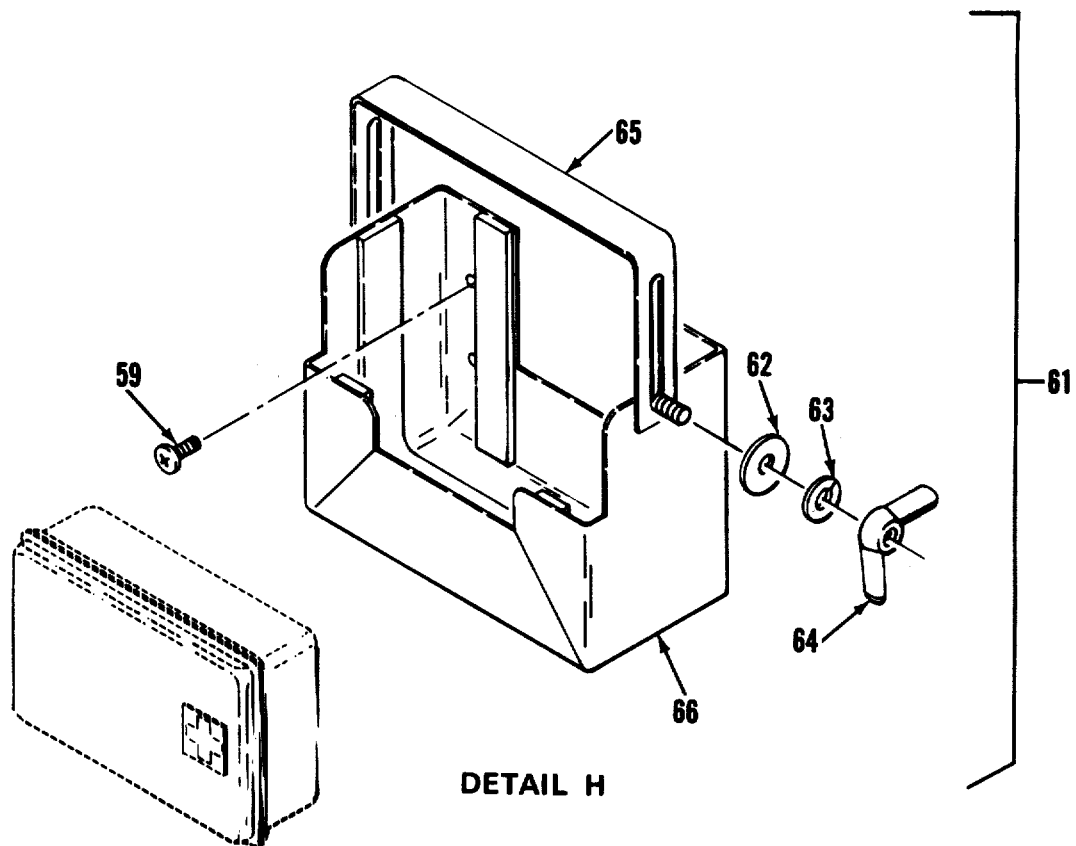

Figure 1. Van Body (ISO Container) (Sheet 8 of 10)

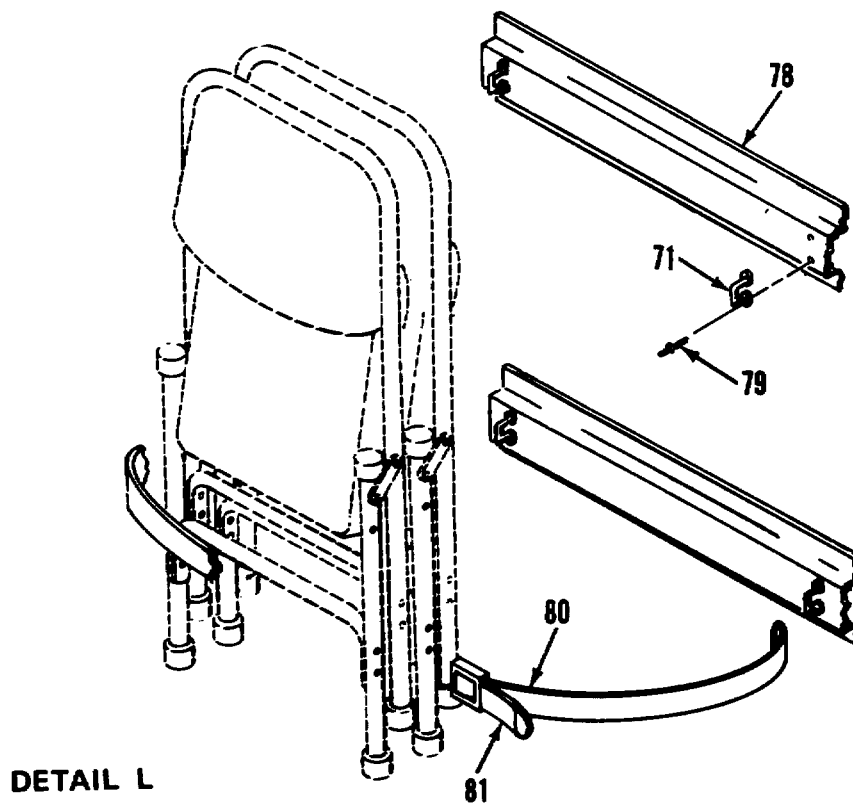
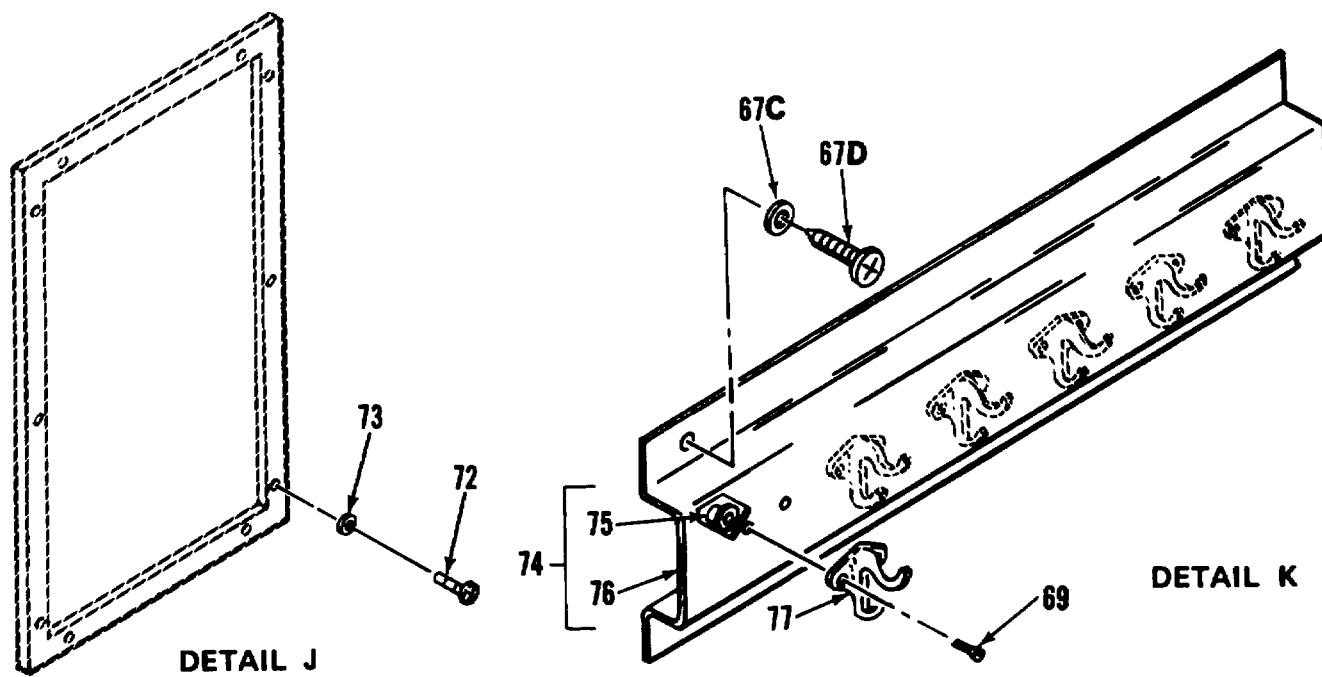

Figure 1. Van Body (ISO Container) (Sheet 9 of 10)

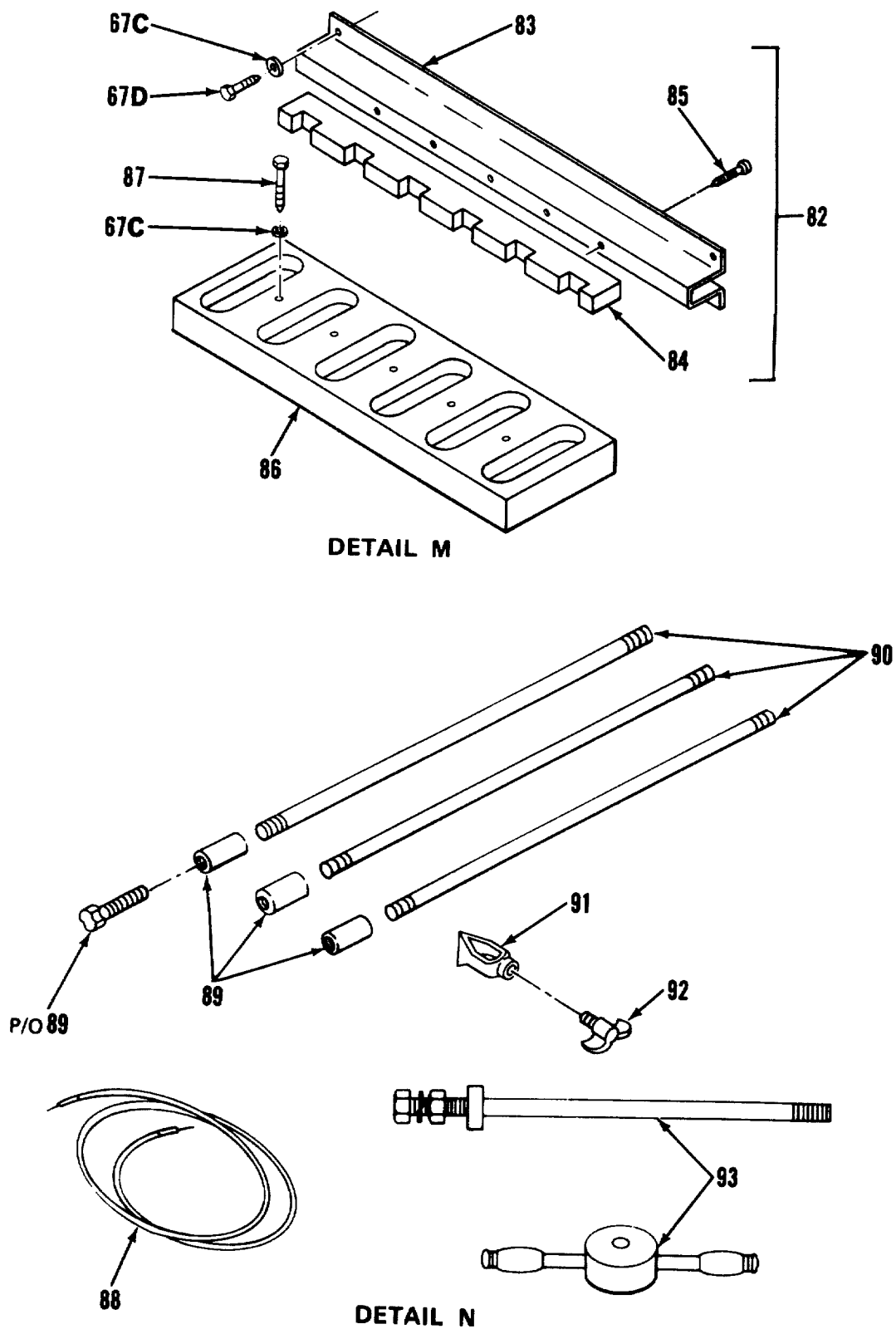

Figure 1. Van Body (ISO Container) (Sheet 10 of 10)

SECTION II

TM5-6675-316-24P

(1)	(2)	(3)	(4)	(5)	(6)
ITEM NO	SMR CODE	FSCM	PART NUMBER	DESCRIPTION AND USABLE ON CODES(UOC)	QTY
GROUP 00 DRAFTING SUPORT SECTION					
GROUP 01 VAN BODY (ISO CONTAINER)					
FIG. 1 VAN BODY (ISO CONTAINER)					
1	XADDD	51745	ADCT-4858	VAN BODY (ISO CONTAINER)	1
2	XDOZZ	97403	13225E3655-13	.TIE DOWN, CARGO, VEHI	2
3	XDOZZ	07707	MD650BS	.RIVET	2
4	XDOZZ	07707	MD636BS	.RIVET	6
5	XDOZZ	82820	MR 2001	.LOOP, FOOTMAN	4
6	XDOZZ	80205	NAS1330A5K256	.NUT, CLINCH.....	6
7	XDOZZ	96906	MS35338-45	.WASHER, LOCK.....	6
8	XDOZZ	96906	M527183-14	.WASHER, FLAT.....	6
9	XDOZZ	96906	MS90725-40	.BOLT, MACHINE.....	6
10	XDOZZ	97403	13225E4645-101	.BRACKET, SUPPORT.....	1
11	XDOZZ	97403	13225E4645-102	.BRACKET, SUPPORT.....	1
12	PFOOO	39428	8028T16	.LADDER, FOLDING, STRP	1
13	XDOZZ	39428	8028T999	..RETAINING RING ASSY	4
14	XDOZZ	96906	MS20600-AD8W9	.RIVET	12
15	XDOZZ	96906	MS20600-AD8W6	.RIVET	28
16	XDOZZ	27109	AL3-5757C9	.STEP, FOLDING	4
17	XDOZZ	96906	MS35190-257	.SCREW, MACHINE.....	18
18	XDOOO	97403	13225E4644	.COVER ASSY, LVL IND	1
19	XDOZZ	96906	MS20426AD4-6	..RIVET, SOLID.....	12
20	XDOZZ	94222	47-63-201-50	..SCREW, CAPTIVATED.....	2
21	XDOZZ	39428	1581A39	..HINGE, ACCESS DOOR	1
22	XDOZZ	97403	13225E4644-1	..COVER, LVL IND	1
23	PBOZZ	82942	G-231-N 1/8 THK	..GASKET	78
24	XDOZZ	97403	13225E3295	.PLATE, COVER, LVL IND	3
24A	XAFZZ	80205	NAS1330A06K161	..NUT, CLINCH.....	2
24B	XAFZZ	97403	13225E3295-1	..PLATE, COVER .125THK.....	1
25	PAOZZ	97403	13225E3293	.GASKET	3
26	XDOZZ	97403	13225E3292	.WINDOW, LEVEL IND	3
27	XDOZZ	96906	MS35206-24S	.SCREW, MACHINE.....	6
28	XDOZZ	96906	MS35338-42	.WASHER, LOCK.....	6
29	XDOZZ	50926	1017	.INCLINOMETER, ACFT	3
30	XDOZZ	97403	13225E3294	.PLATE, IDENT	3
31	XDOZZ	97403	13225E3285	.HOUSING ASSY S.....	3
32	XAOZZ	80205	NAS1329A08-106	..NUT, CLINCH.....	2
33	XDOZZ	80205	NAS1329A08-160	.NUT, CLINCH.....	24
33A	XDOZZ	97403	13225E3984-4	.PLATE, IDENT	1
33B	XDOZZ	97403	13225E3147-4	.PLATE, DATA, SHIPPING	1
34	XDOZZ	97403	13225E4599-4	.PLATE, IDENT	1
35	XDOZZ	97403	13225E3709	.BRACKET, MTG, LADDER.....	2
36	XDOZZ	97403	13225E3229-16	.SCREW, HEX HD	4
37	XDOZZ	52167	NT8407CP	.NUT, HEX, SELF LKG.....	4
37A	XDOZZ	81349	M24243/1-B403	.RIVET, BLIND	12
38	XDOZZ	97403	13225E3086	.HANDRAIL, LADDER	2
39	PFOZZ	97403	13225E3014	.LADDER, VEHICLE BD	2

SECTION II

TM5-6675-316-24P

(1)	(2)	(3)	(4)	(5)	(6)
ITEM NO	SMR CODE	FSCM	PART NUMBER	DESCRIPTION AND USABLE ON CODES(UOC)	QTY
40	XDOZZ	96906	MS90725-62	..SCREW, CAP, HEXAGON H.....	4
41	XDOZZ	97403	13225E3075	..BRACKET, LADDER MTG.....	2
42	XDOZZ	96906	MS35338-46	..WASHER, LOCK.....	4
43	XDOZZ	96906	MS27183-15	..WASHER, FLAT.....	4
44	XDOZZ	96906	MS35649-2382	..NUT, PLAIN, HEXAGON.....	4
45	XDOZZ	97403	13225E3103	..BRACKET, MTG, LADDER.....	2
46	XDOZZ	97403	13225E3076	..BRACKET, LADDER MTG.....	2
47	PAOZZ	96906	MS17984-1014	..PIN, QUICK RELEASE.....	2
48	XDOZZ	99862	CL-63-KA-270	..CABLE ASSEMBLY.....	2
49	XDOZZ	07707	AD53BS	..RIVET.....	2
50	XDOZZ	97403	13225E3087	..LADDER, BOARDING.....	1
51	PFOZZ	52555	1390-4	..LIFTING-TIEDOWN LH.....	2
52	XDOZZ	52555	12661	..BOLT, SCH.....	4
53	XDOZZ	52555	A11670	..NUT, LOCK.....	4
54	XDOZZ	52555	1390-5	..PAD, TEFLON.....	1
55	PFOZZ	52555	1390-3	..LIFTING-TIEDOWN RH.....	2
56	XDOZZ	52555	12661	..BOLT, SCREW.....	4
57	XDOZZ	52555	A11670	..NUT, LOCK.....	4
58	XDOZZ	52555	1390-5	..PAD, TEFLON.....	1
59	XDOZZ	96906	MS51861-65	..SCREW, TAPPING, THD.....	6
60	XDOZZ	06535	FH-900-26	..BRACKET, MTG, FEXT.....	1
61	XDOZZ	80063	SC-C-539463	..BRACKET ASSEMBLY.....	1
62	XDOZZ	96906	MS15795-811	..WASHER, FLAT, 1/4 SZ.....	2
63	XDOZZ	96906	MS35338-139	..WASHER, LOCK.....	2
64	XDOZZ	96906	MS35425-39	..NUT, PLAIN, WING.....	2
65	XDOZZ	80063	SC-B-539465	..CLAMP.....	1
66	XDOZZ	80063	SC-D-539464	..HOLDER.....	1
67	XDFZZ	97403	13225E4445	..BRACKET, MTG.....	1
67A	XAFZZ	97403	13225E4445-1	..BRACKET, MOUNTING.....	1
67B	XAFZZ	80205	NAS1330A3-216	..NUT, CLINCH.....	4
67C	XDFZZ	96906	MS27183-14	..WASHER, FLAT.....	4
67D	XDFZZ	96906	MS16992-524	..BOLT, LAG, HEX HD,.....	4
68	XDOZZ	51745	ADC-1845-106	..STRAP, TIP.....	1
69	XDOZZ	96906	MS24693-5274	..SCREW, MACHINE.....	4
70	XDOZZ	51745	ADC-1844-103	..STRAP, BUCKLE.....	1
71	XDOZZ	82820	MR 2001	..LOOP, FOOTMAN.....	2
72	XDOZZ	96906	MS51861-51	..SCREW, TAPPING, THREA.....	10
73	XDFZZ	96906	MS27183-42	..WASHER, FLAT.....	10
74	XDFZZ	97403	13225E4045	..BRACKET ASSY, MTG.....	1
75	XAFZZ	80205	NAS1330A3-216	..NUT, CLINCH.....	12
76	XAFZZ	97403	13225E4045-1	..BRACKET, MOUNTING.....	1
77	XDOZZ	96873	571A3	..COAT HOOK.....	6
78	XDFZZ	97403	13225E4460	..BRACKET ASSY, STL.....	1
79	XDOZZ	07707	MD665BS	..RIVET.....	8
80	XDOZZ	51145	ADC-1844-104	..STRAP, BUCKLE.....	2
81	XDOZZ	51745	ADC-1845-105	..STRAP, TIP.....	3
82	XDOOO	97403	13225E3100	..UPPER RACK ASSY.....	1
83	XDOZZ	97403	13225E3073	..BRACKET, RACK, UPPER.....	1
84	XDOZZ	97403	13225E3066	..RACK, RIFLE, STORAGE.....	1
85	XDOZZ	96906	MS35493-79	..SCREW, WOOD.....	6
86	XDOZZ	97403	13225E3063	..BASE, RIFLE STORAGE.....	1
87	XDOZZ	96906	MS16992-526	..BOLT, LAG, HEX HD.....	5

SECTION II

TM5-6675-316-24P, C01

(1)	(2)	(3)	(4)	(5)	(6)
ITEM NO	SMR CODE	FSCM	PART NUMBER	DESCRIPTION AND USABLE ON CODES(UOC)	QTY
88	PFOZZ	97403	13225E3274	•LEAD, ELECTRICAL	1
89	XDOZZ	1G500	60C	•COUPLING	3 ■
90	PFOZZ	55422	6253-SGLW	•ROD, GROUND, TY 3, CLB	3
91	XDOZZ	1G500	JAB58H	•CLAMP, GROUND	1 ■
92	XDOZZ	97403	13225E4568-102	•SCREW, WING NUT ASSY	1
93	PFOZZ	45225	P74-144	•SLIDE HAMMER, GROUND.....	1
END OF FIGURE					

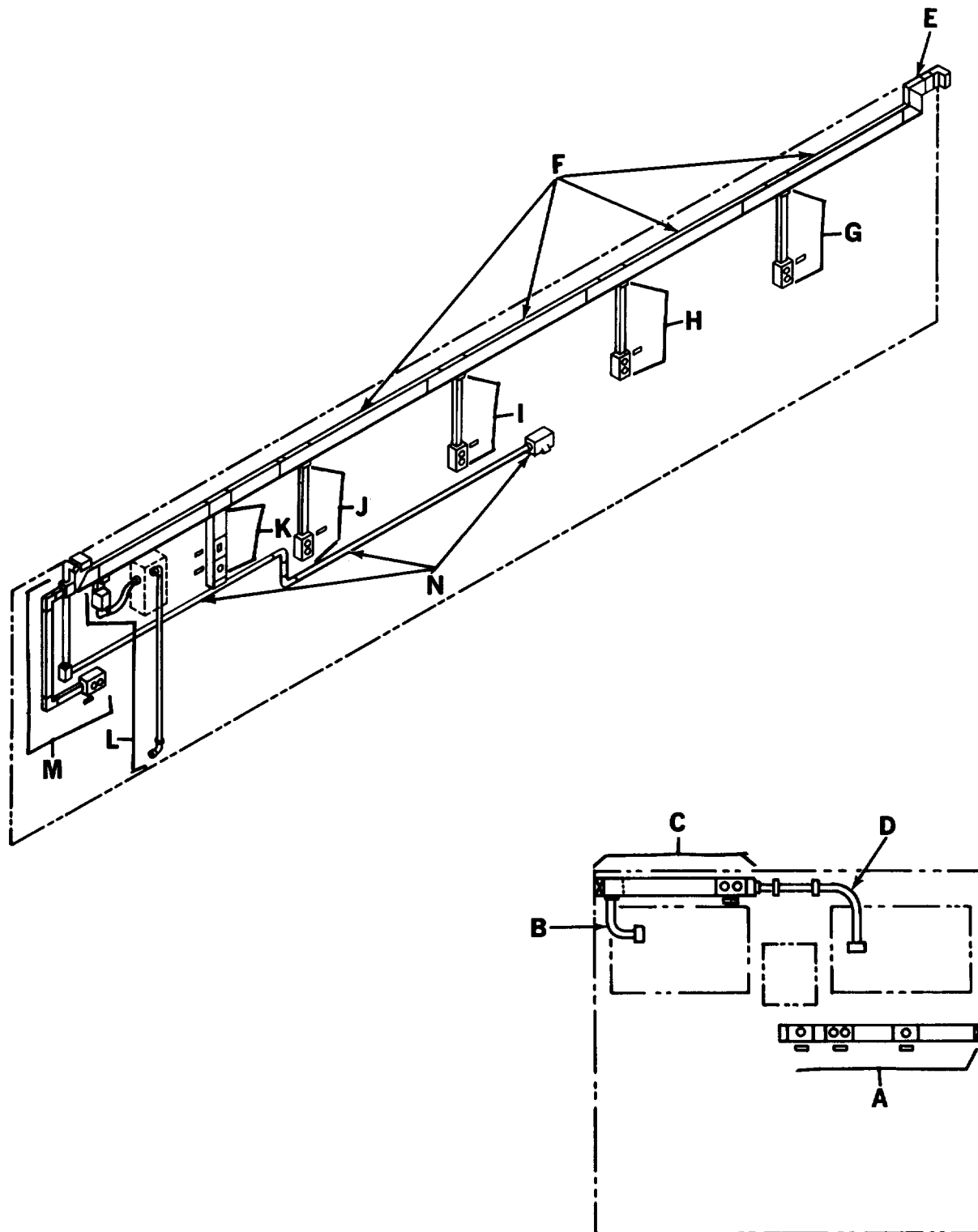

Figure 2. Electrical System (Sheet 1 of 24)

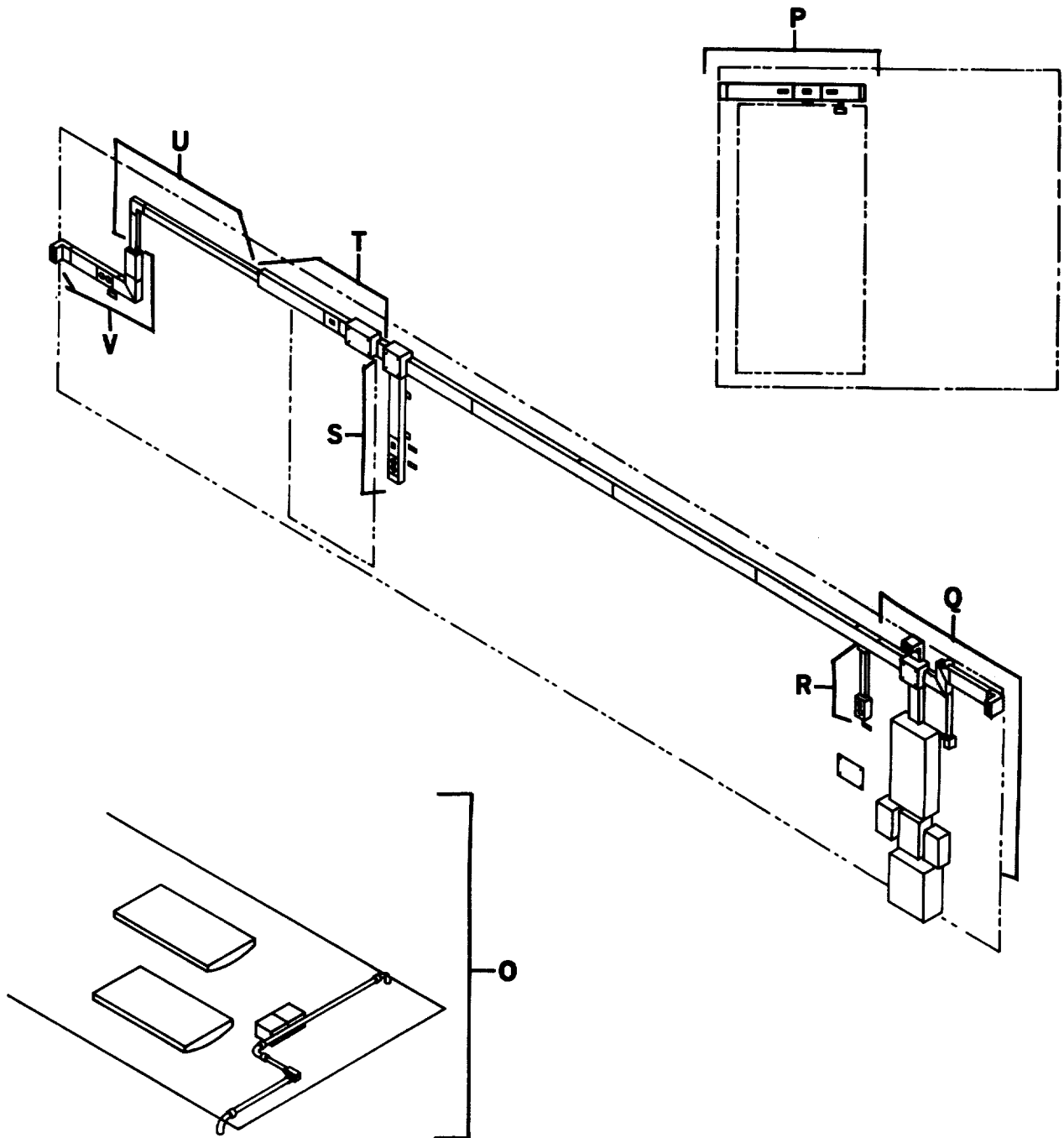
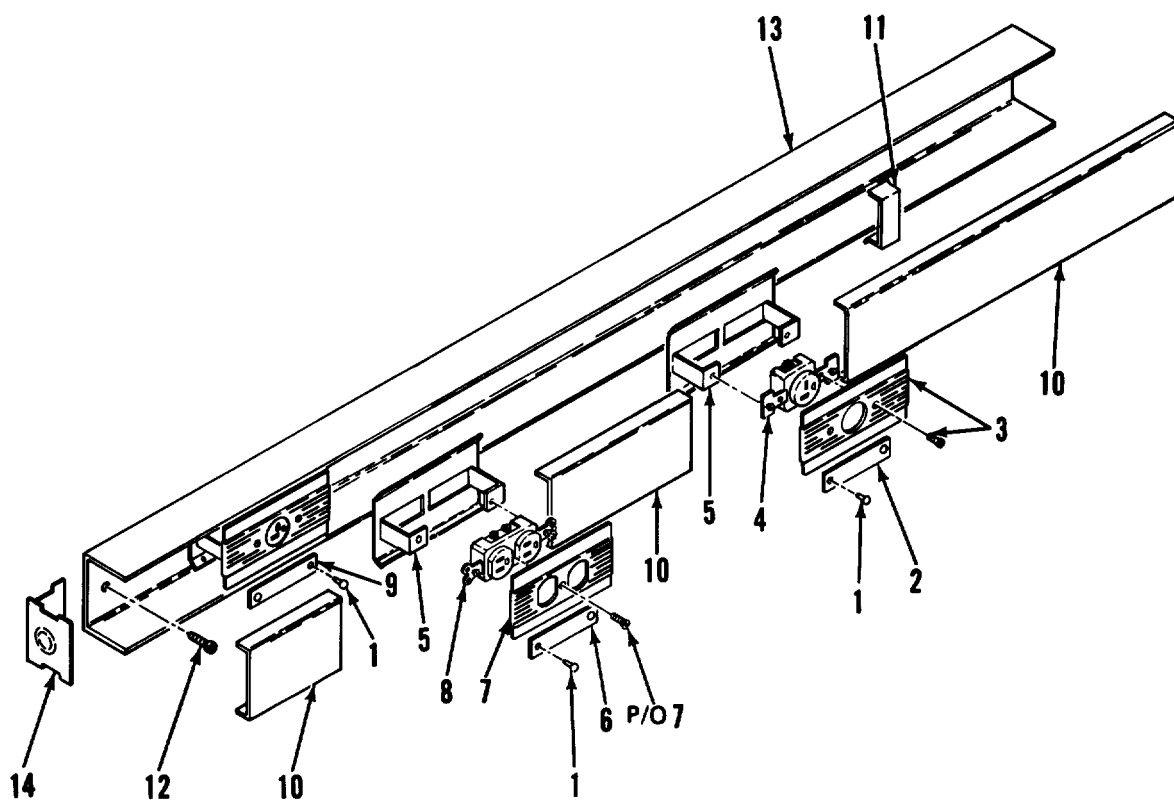

Figure 2. Electrical System (Sheet 2 of 24)



DETAIL A

Figure 2. Electrical System (Sheet 3 of 24)

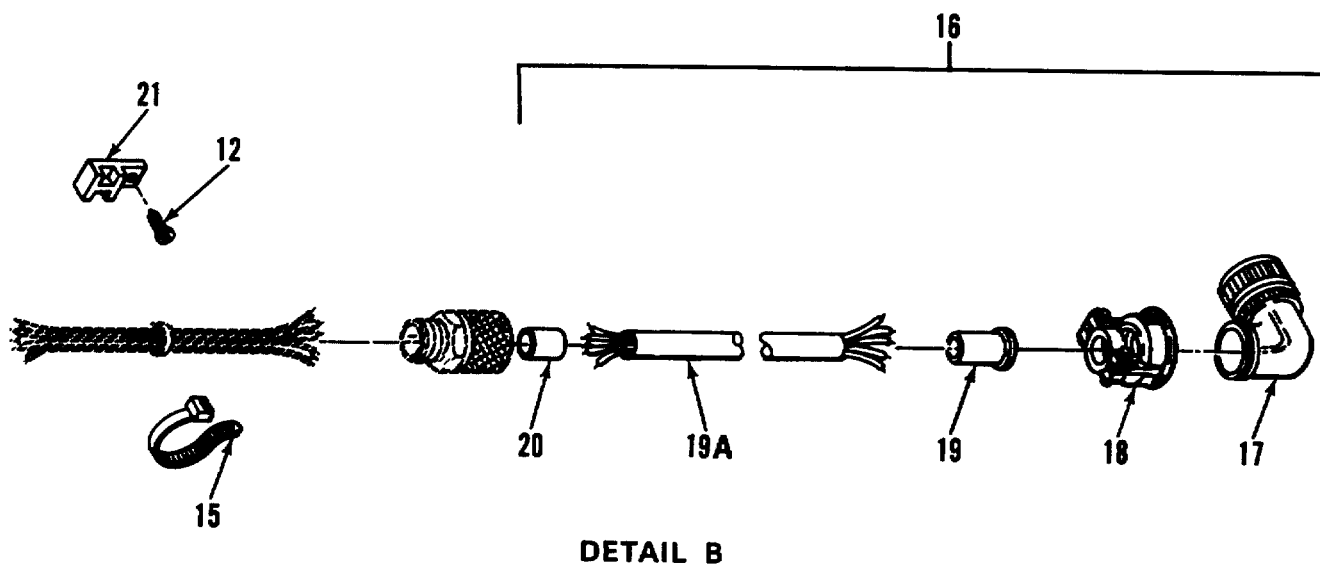
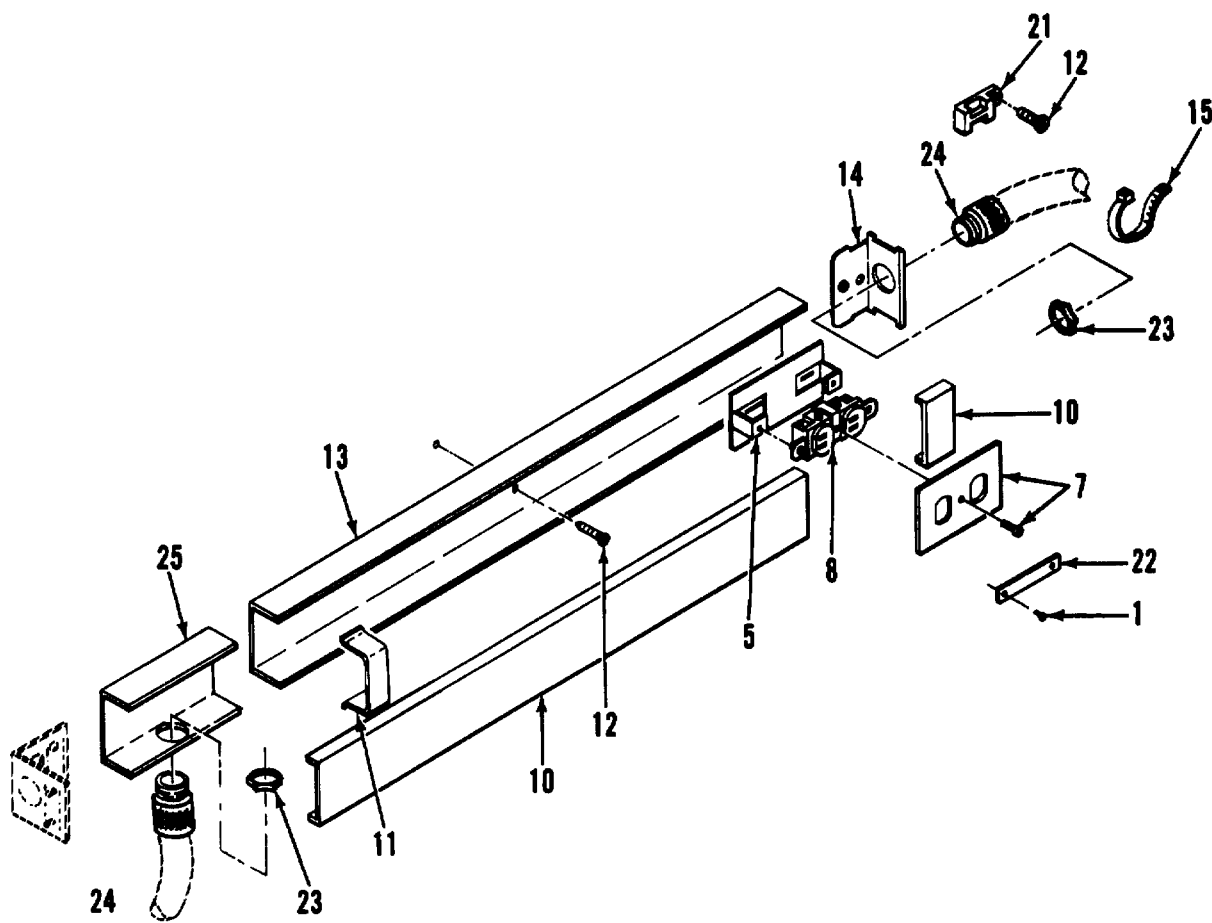
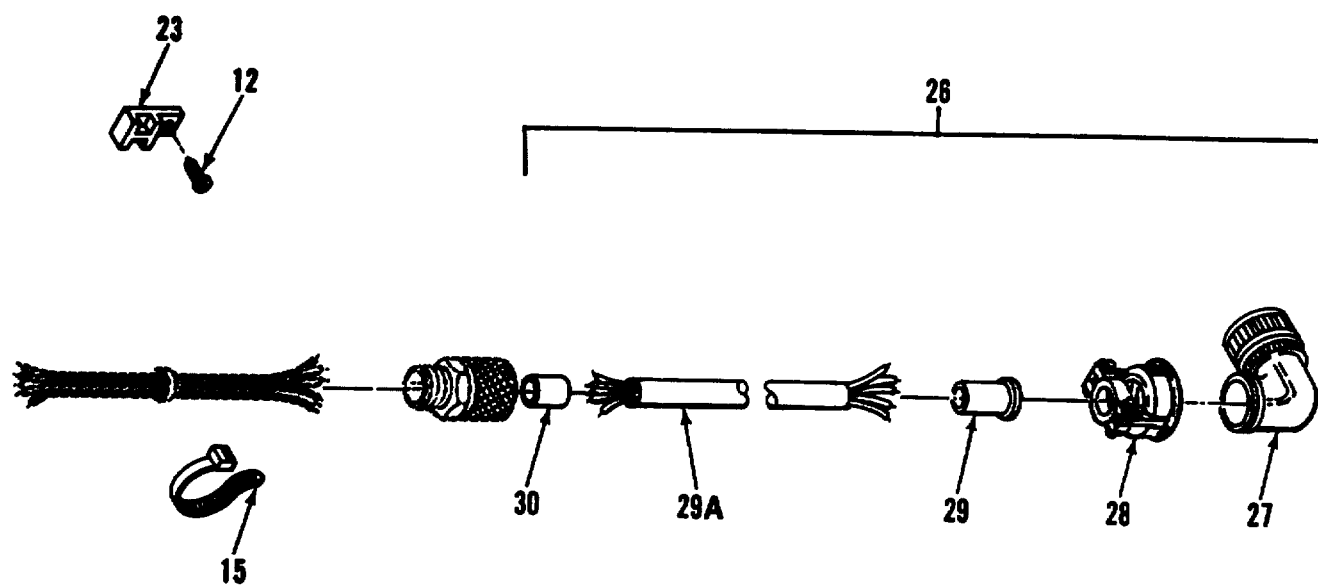

Figure 2. Electrical System (Sheet 4 of 24)



DETAIL C

Figure 2. Electrical System (Sheet 5 of 24)



DETAIL D

Figure 2. Electrical System (Sheet 6 of 24)

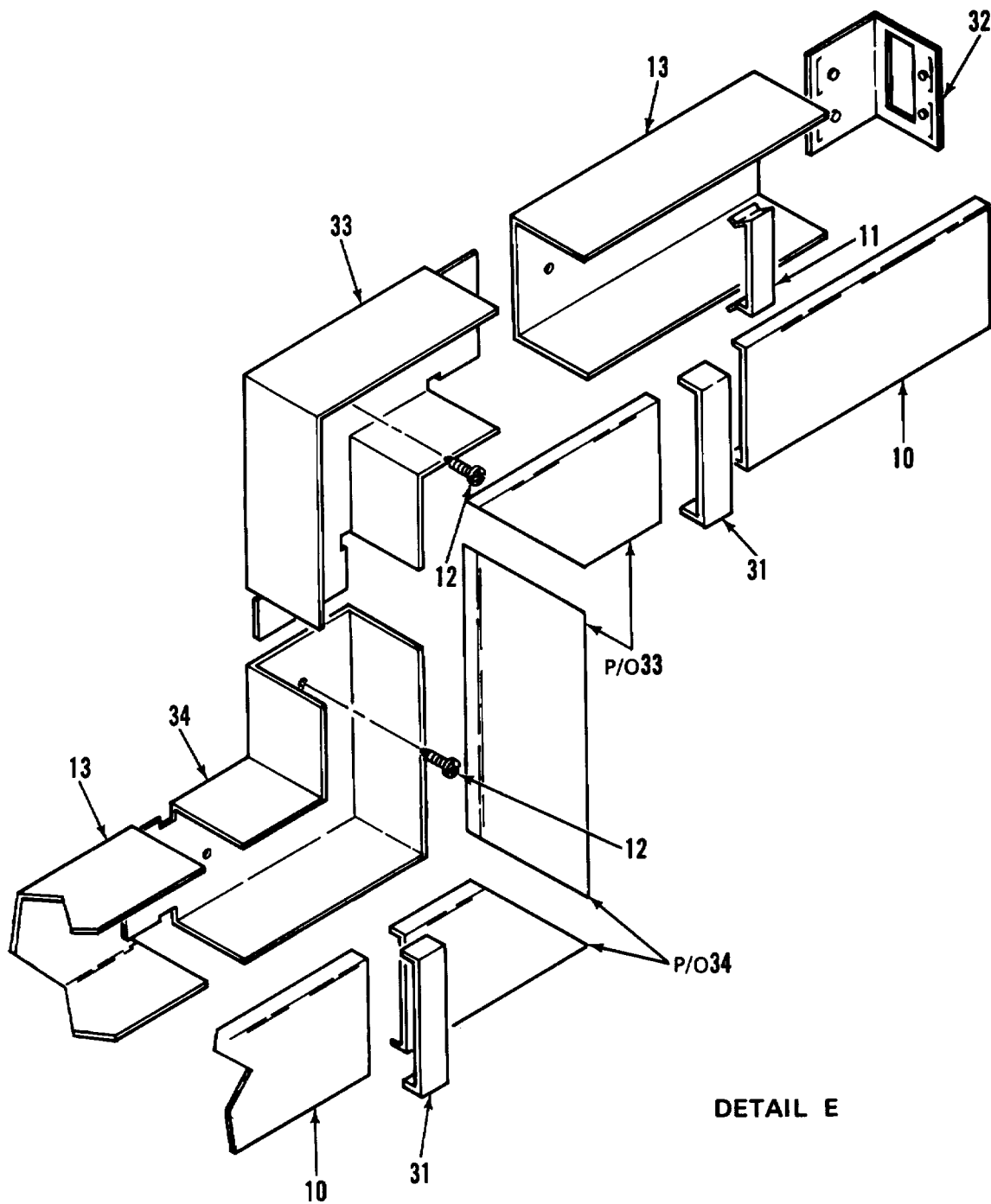
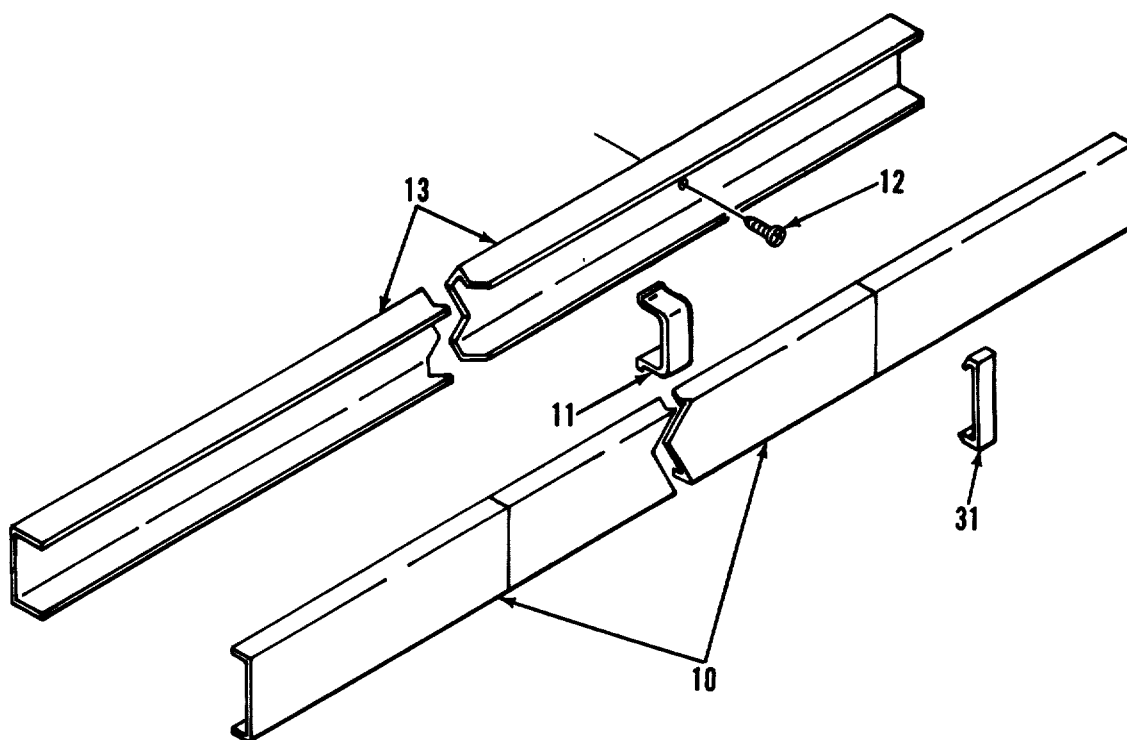
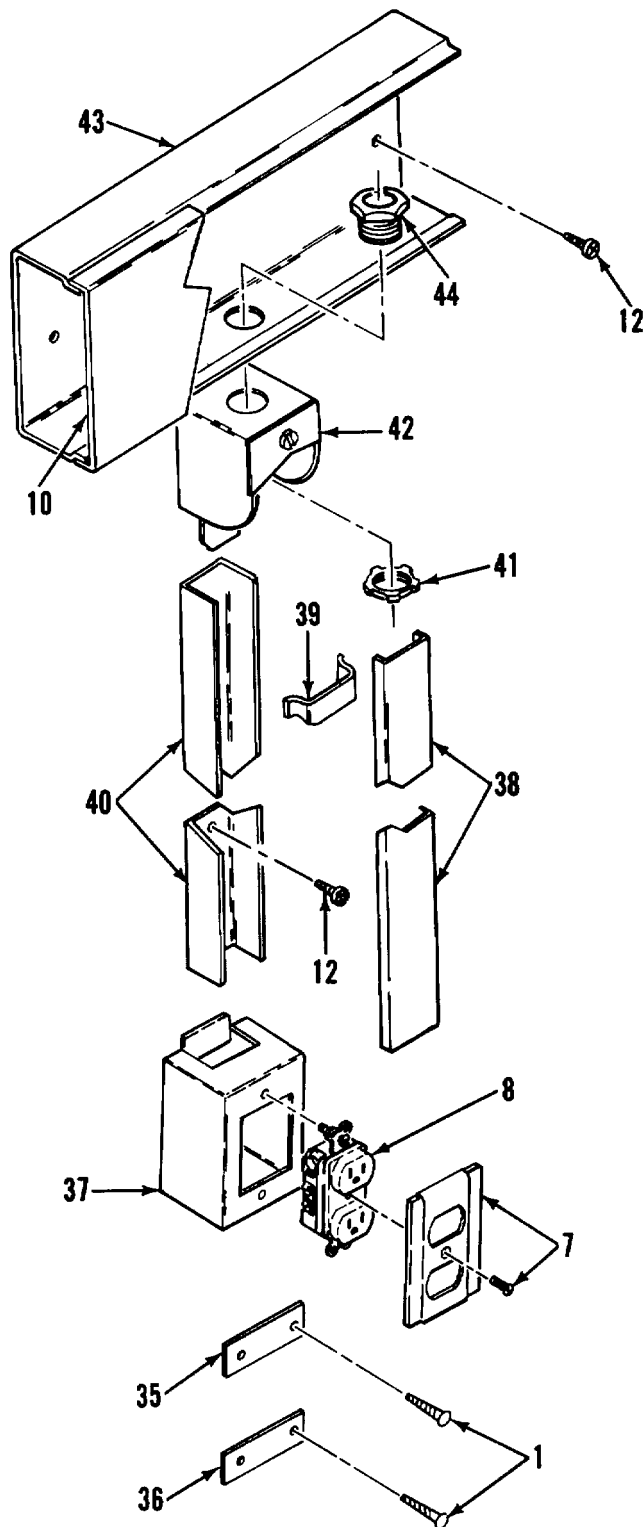

Figure 2. Electrical System (Sheet 7 of 24)



DETAIL F

Figure 2. Electrical System (Sheet 8 of 24)



DETAIL G

Figure 2. Electrical System (Sheet 9 of 24)

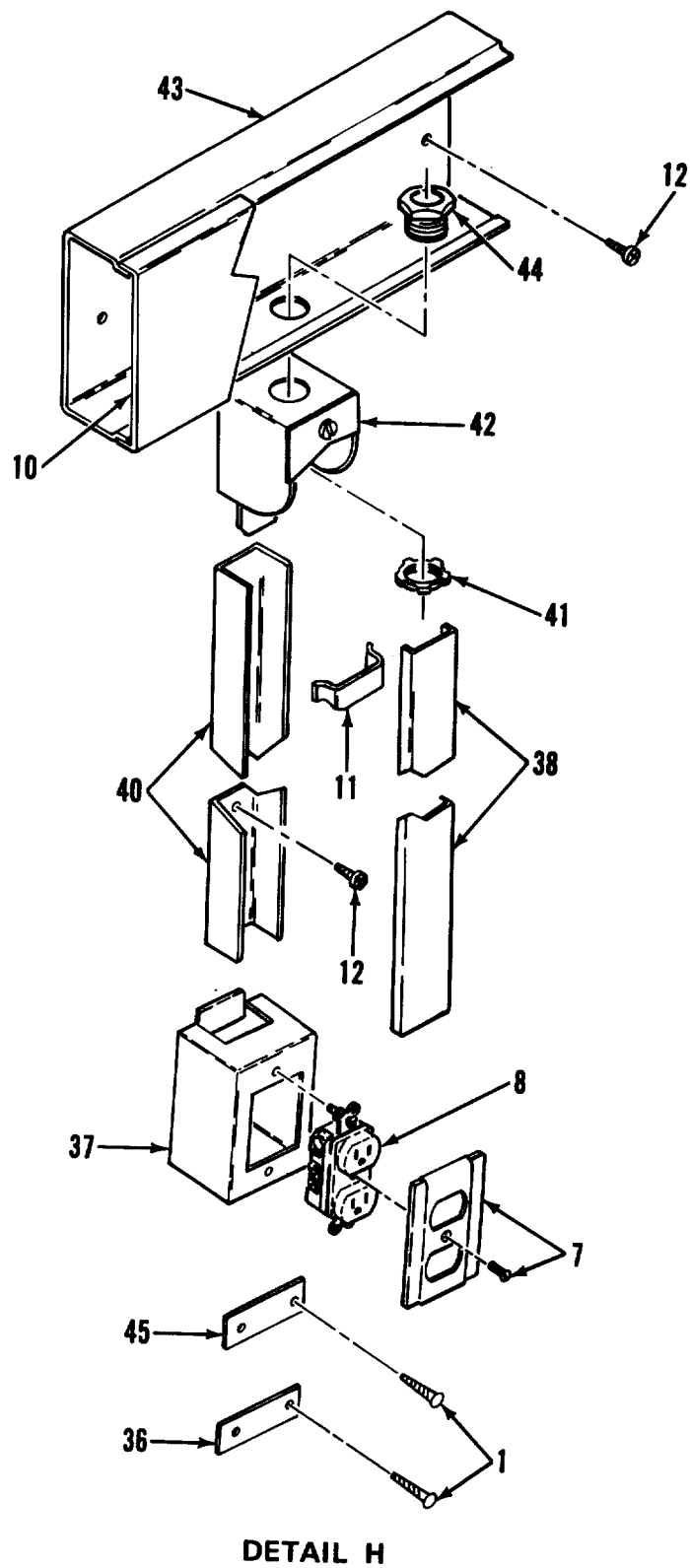
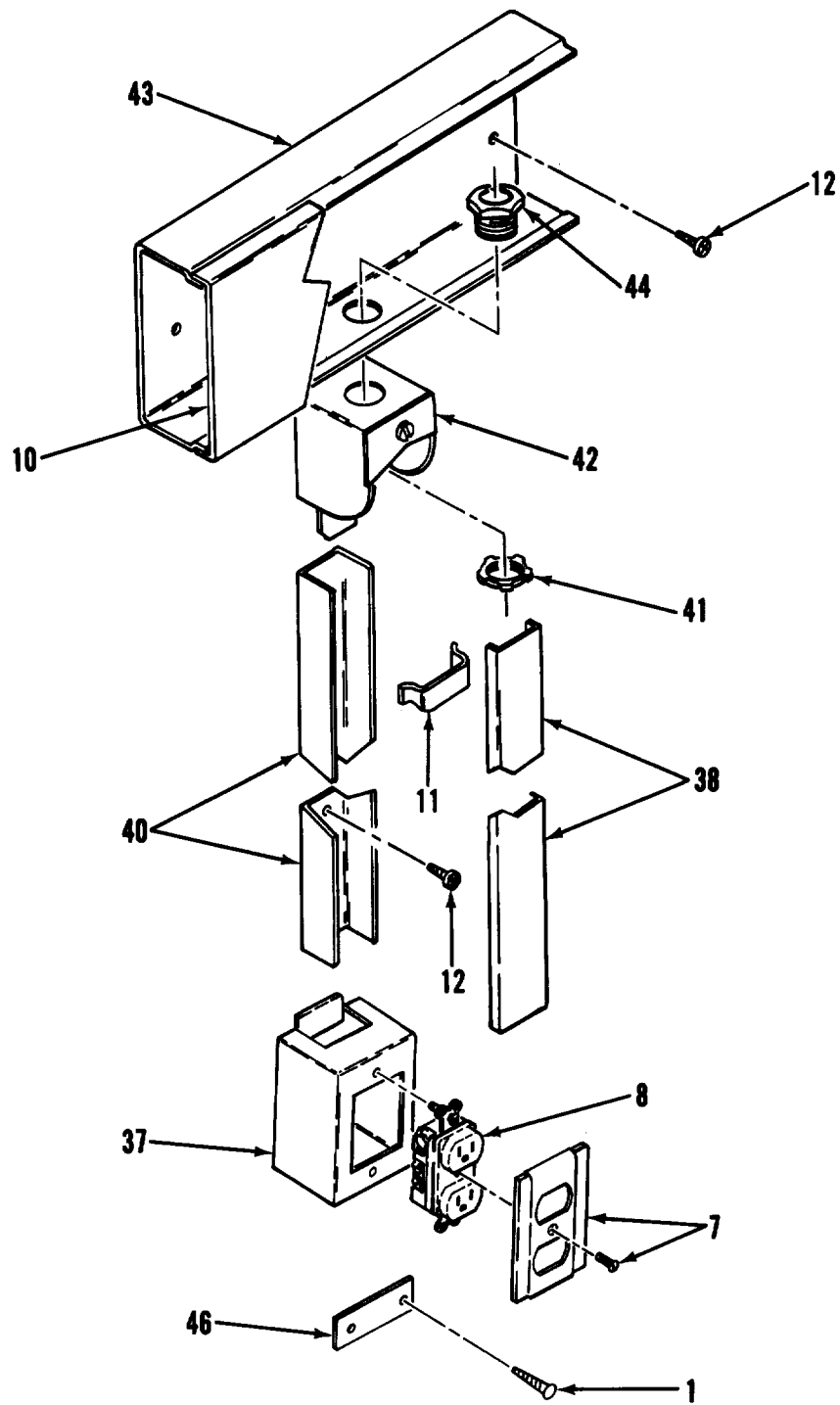
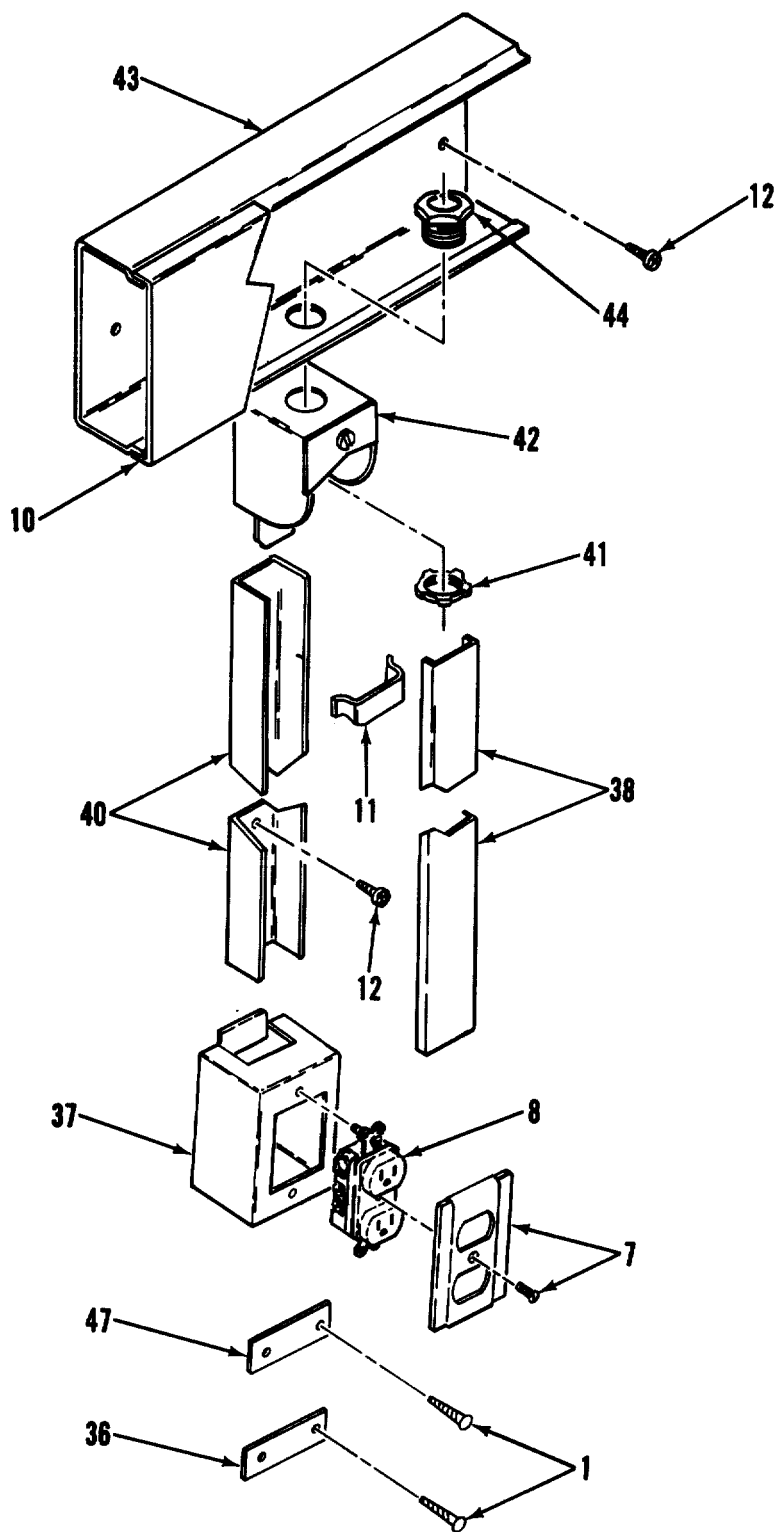

Figure 2. Electrical System (Sheet 10 of 24)



DETAIL I

Figure 2. Electrical System (Sheet 11 of 24)



DETAIL J

Figure 2. Electrical System (Sheet 12 of 24)

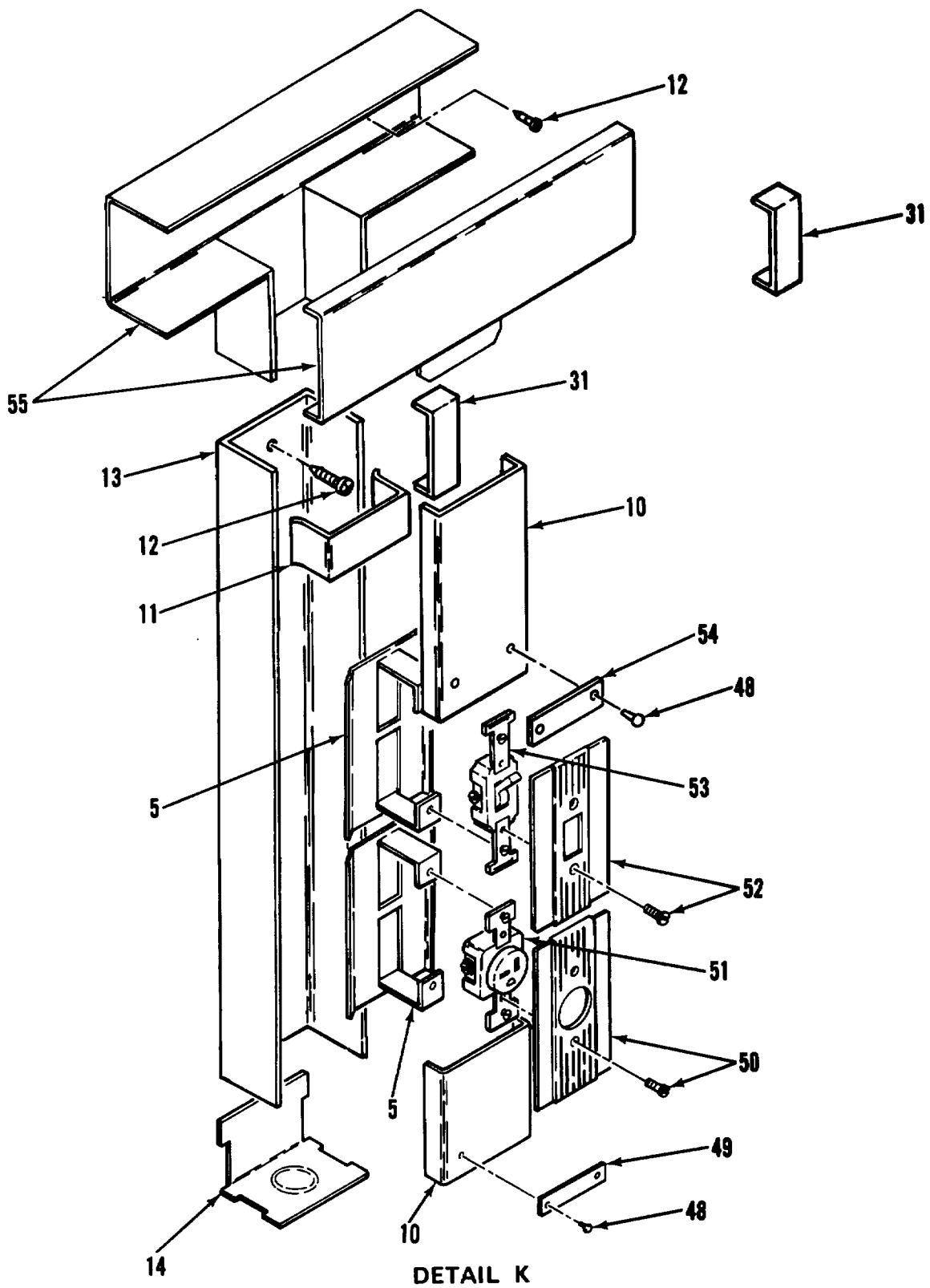

Figure 2. Electrical System (Sheet 13 of 24)

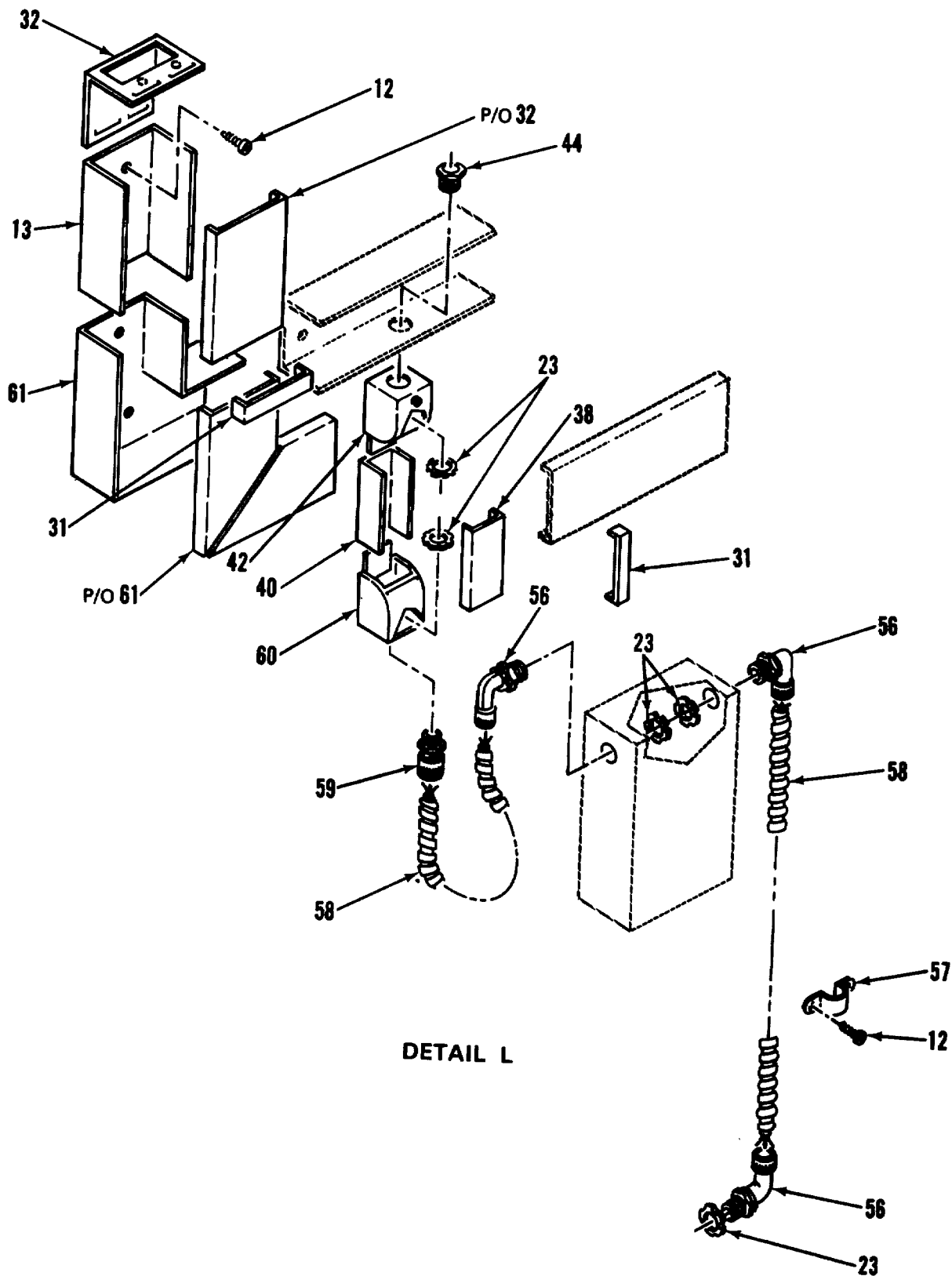

Figure 2. Electrical System (Sheet 14 of 24)

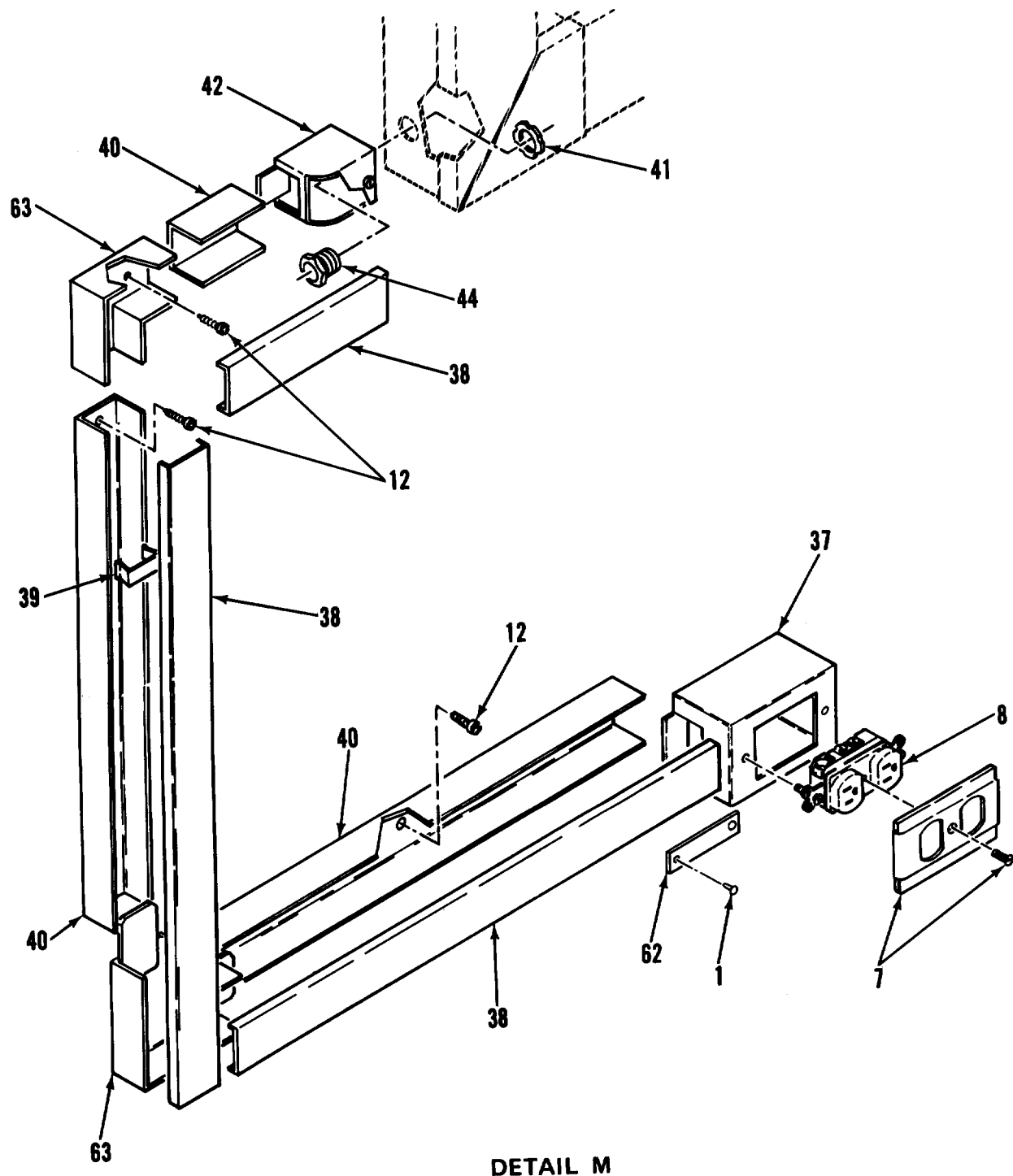
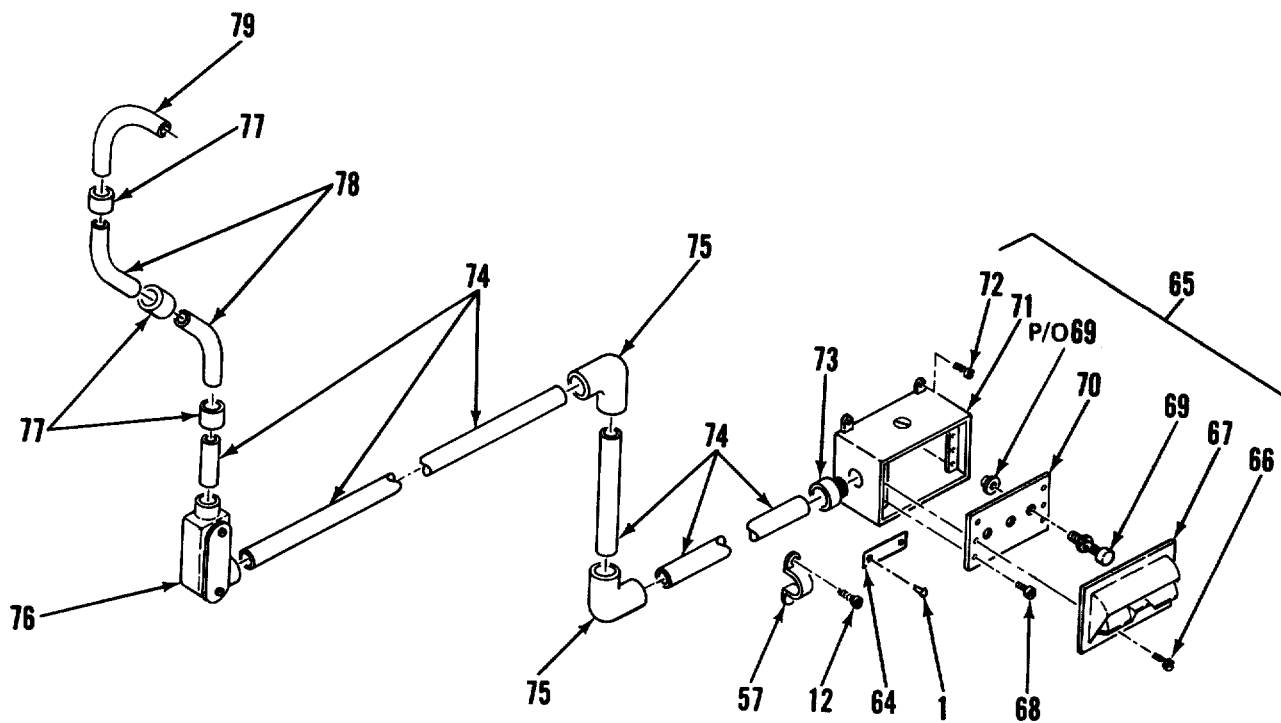
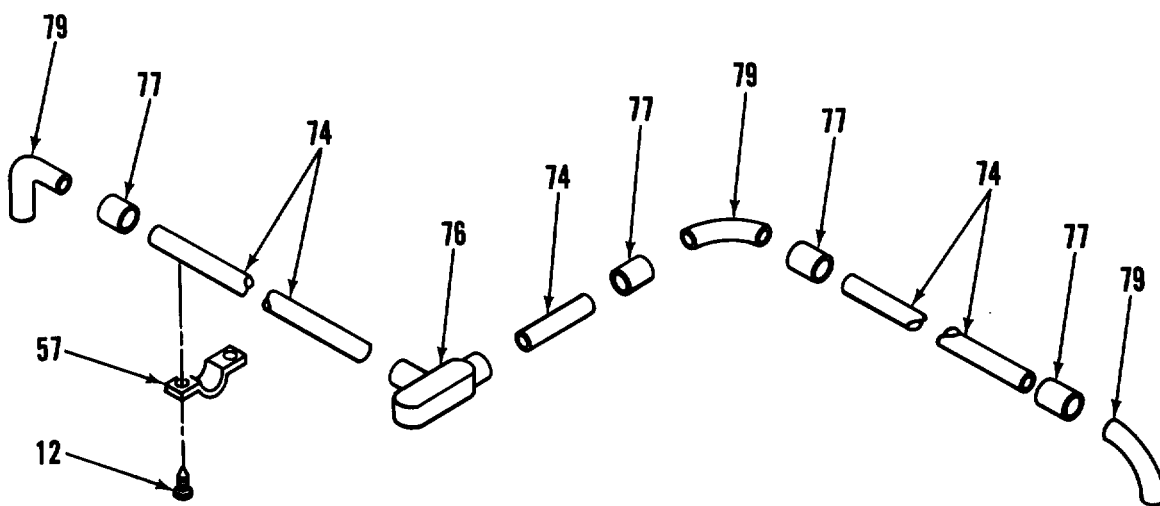

Figure 2. Electrical System (Sheet 15 of 24)



DETAIL N

Figure 2. Electrical System (Sheet 16 of 24)



DETAIL O

Figure 2. Electrical System (Sheet 17 of 24)

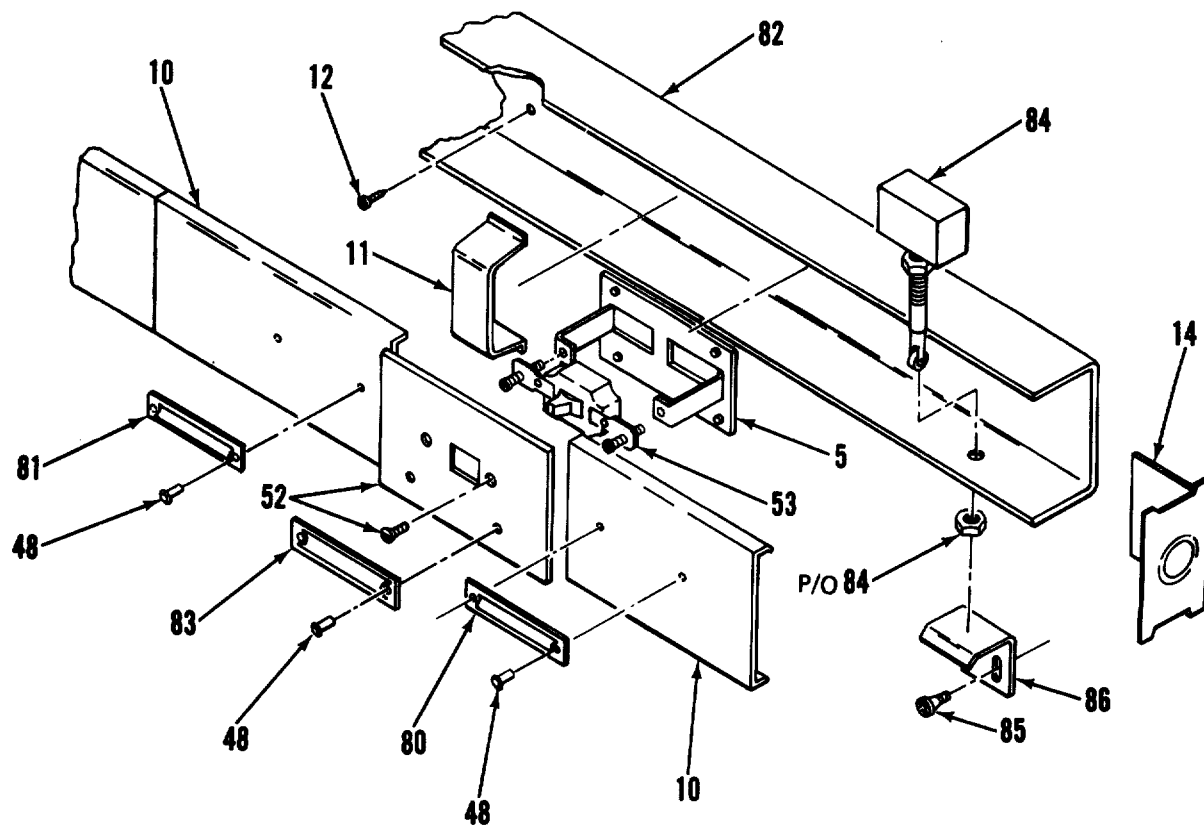

DETAIL P

Figure 2. Electrical System (Sheet 18 of 24)

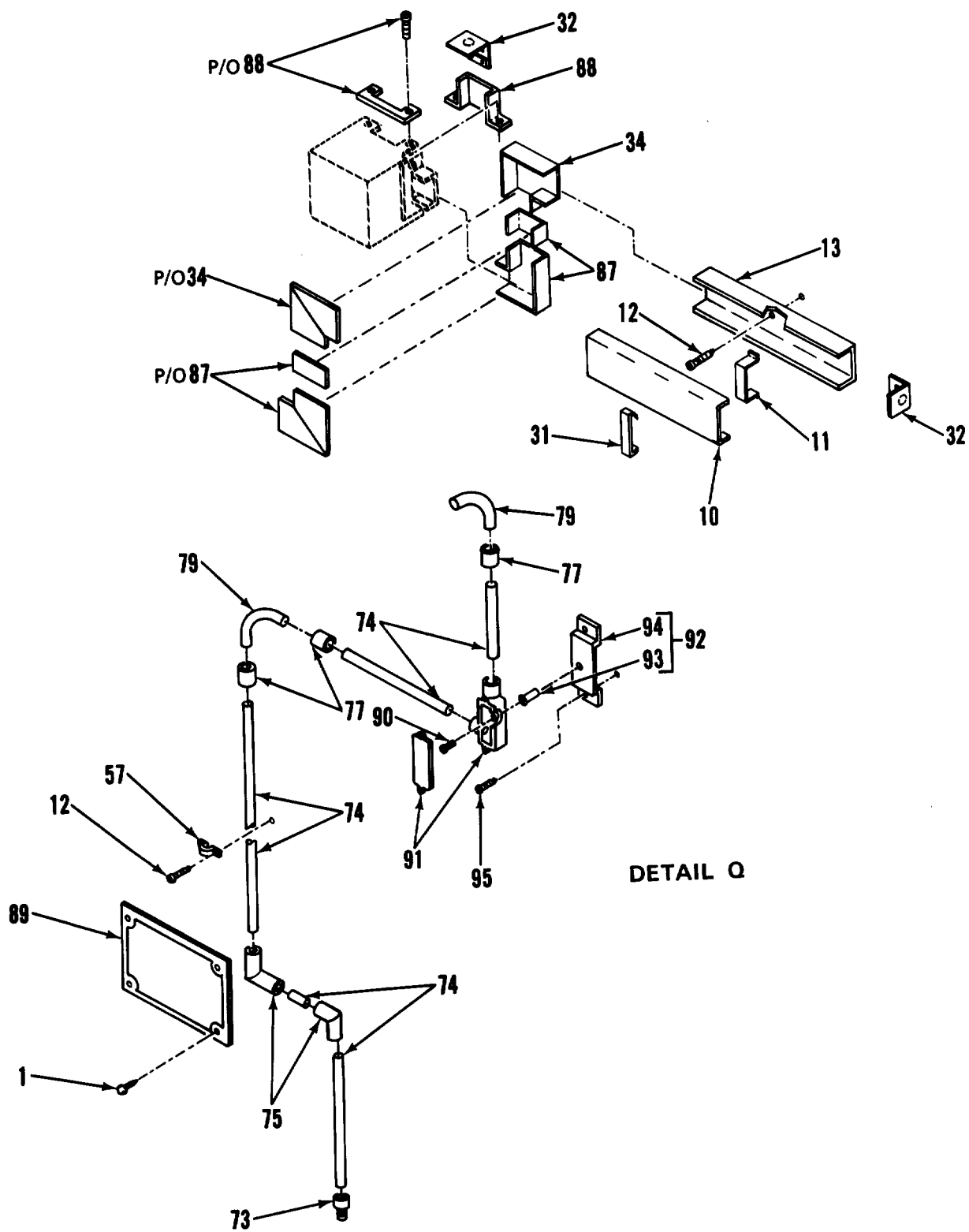
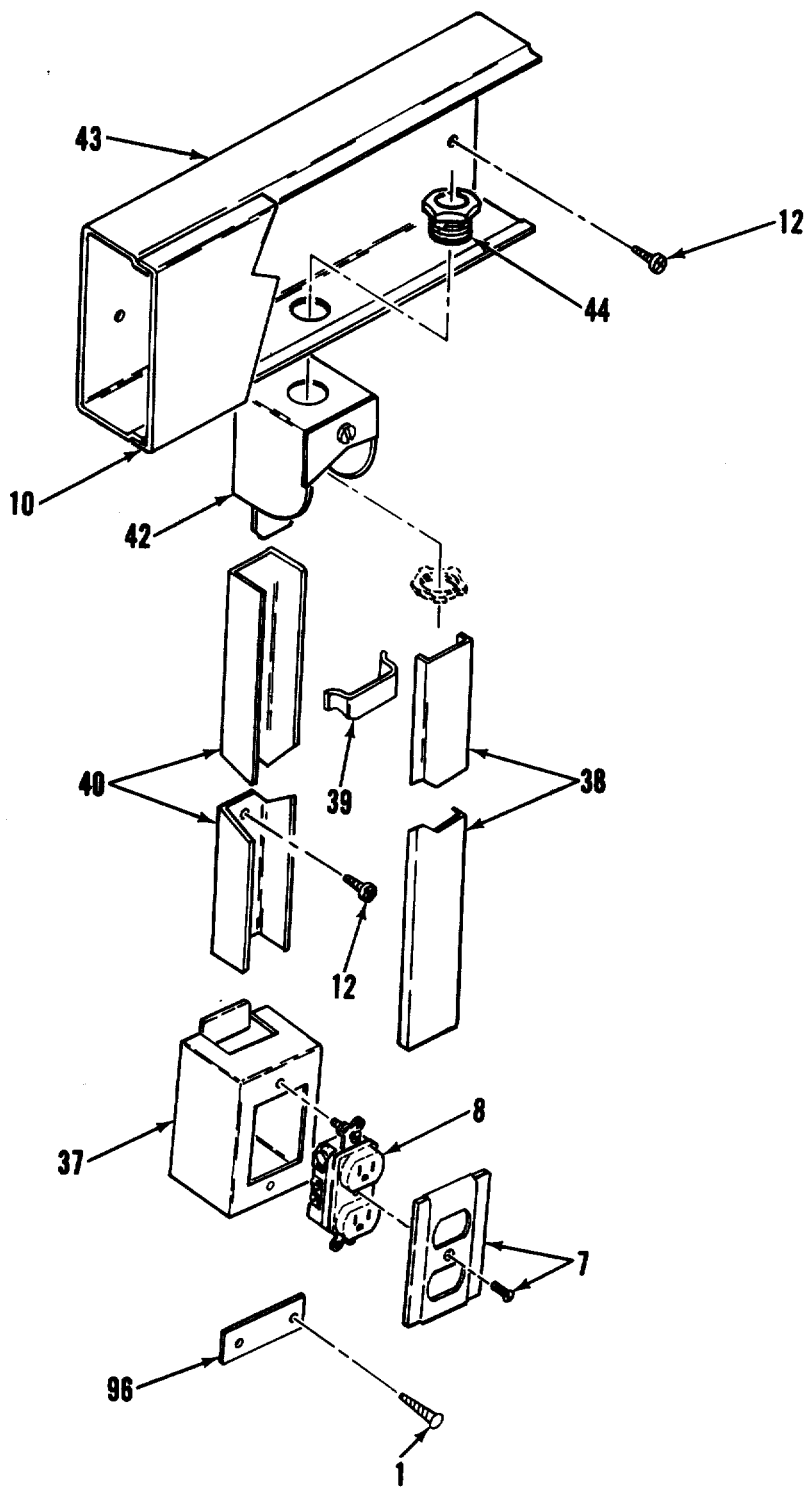

Figure 2. Electrical System (Sheet 19 of 24)



DETAIL R

Figure 2. Electrical System (Sheet 20 of 24)

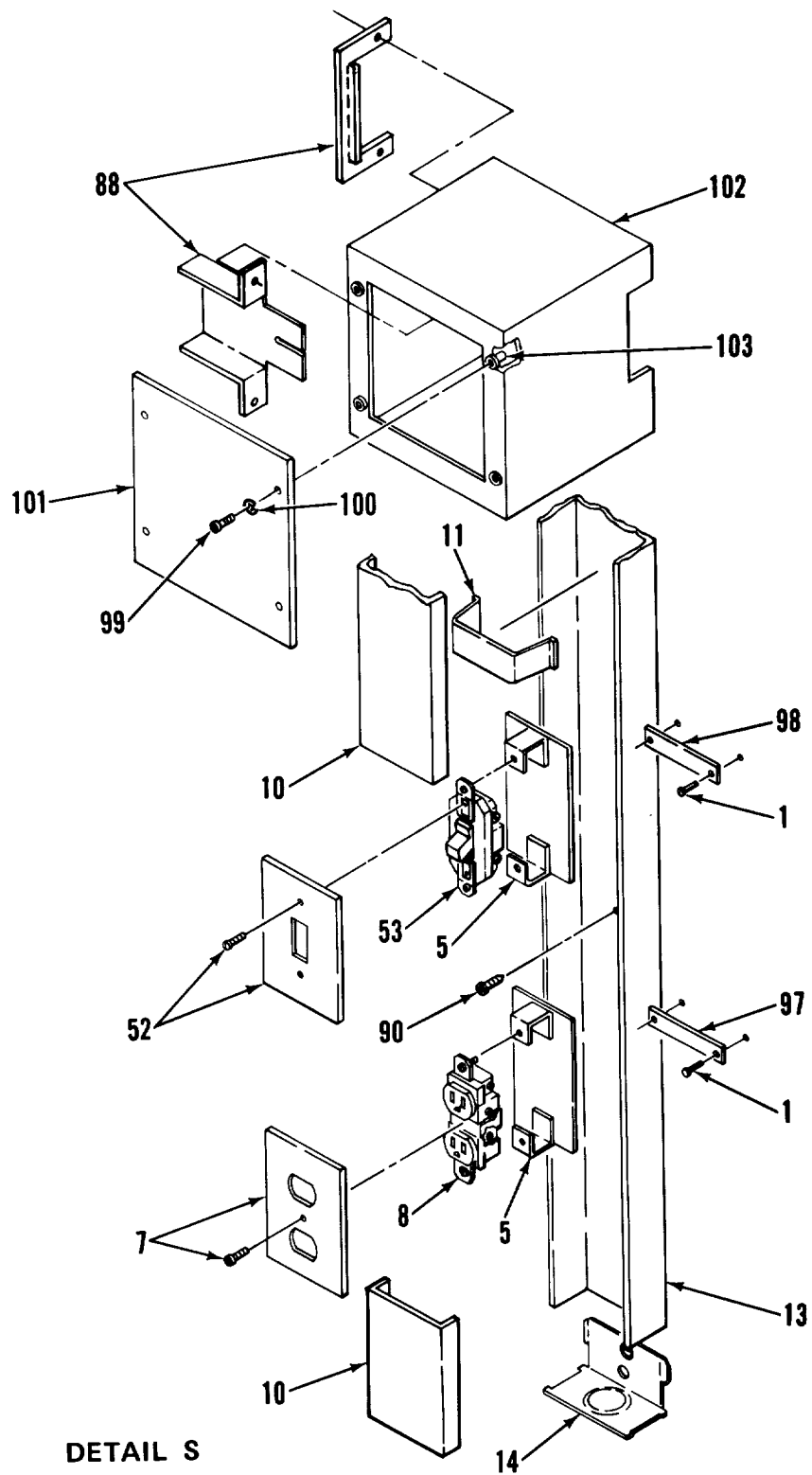
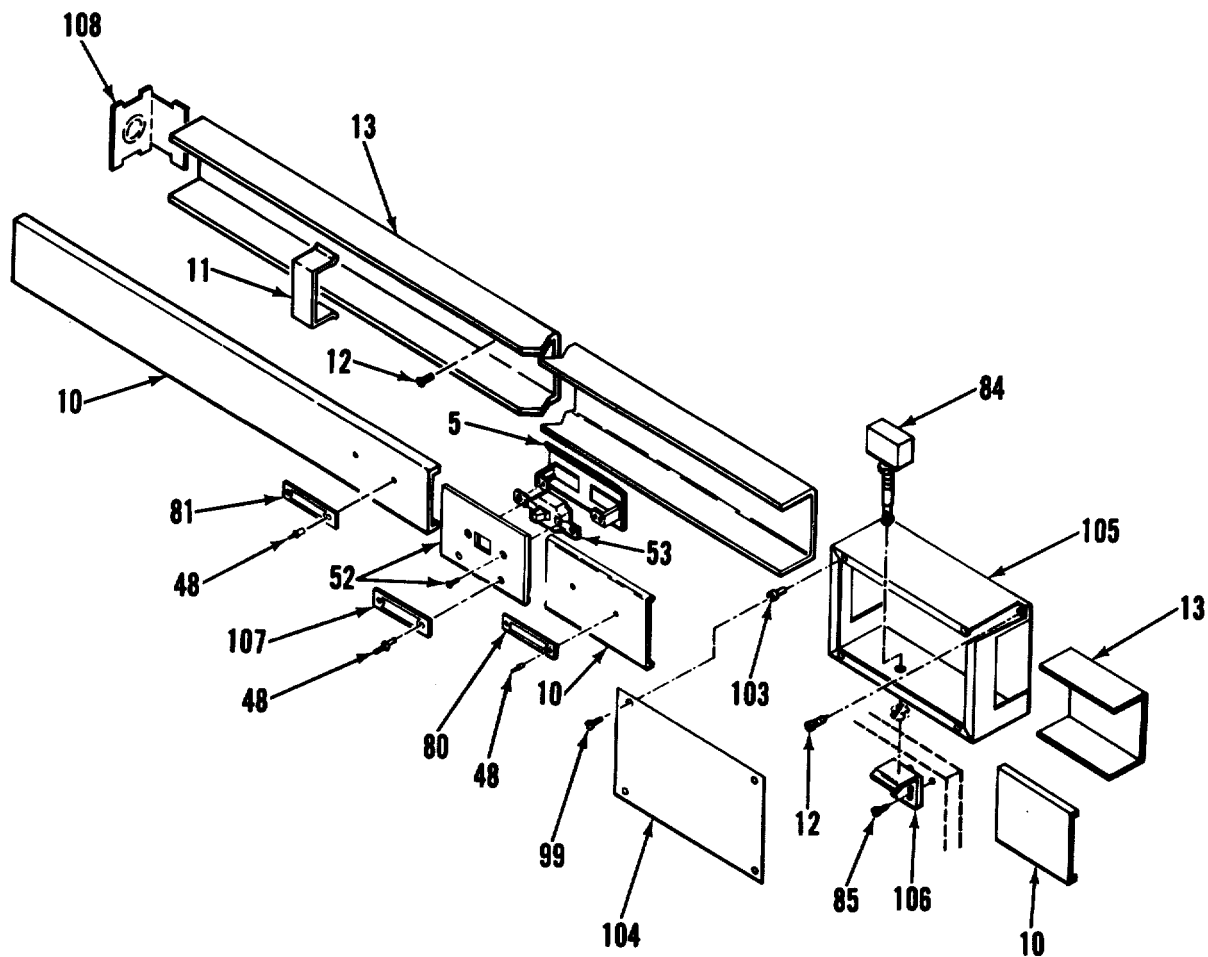
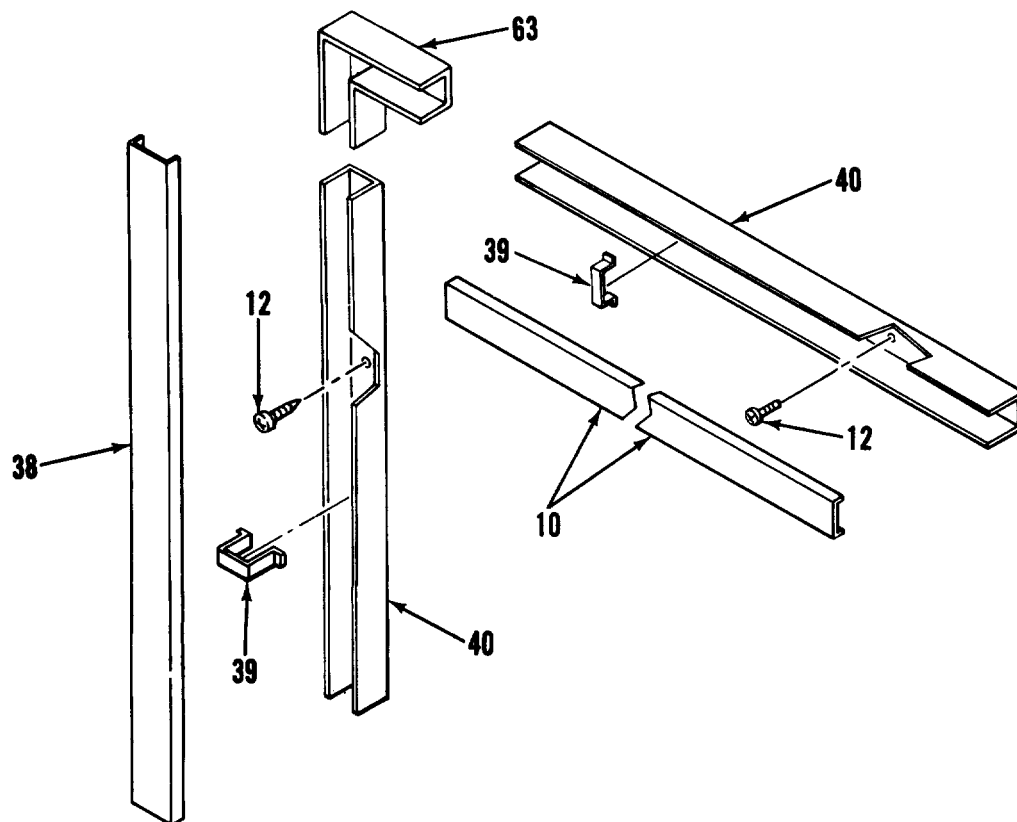

Figure 2. Electrical System (Sheet 21 of 24)



DETAIL T

Figure 2. Electrical System (Sheet 22 of 24)



DETAIL U

Figure 2. Electrical System (Sheet 23 of 24)

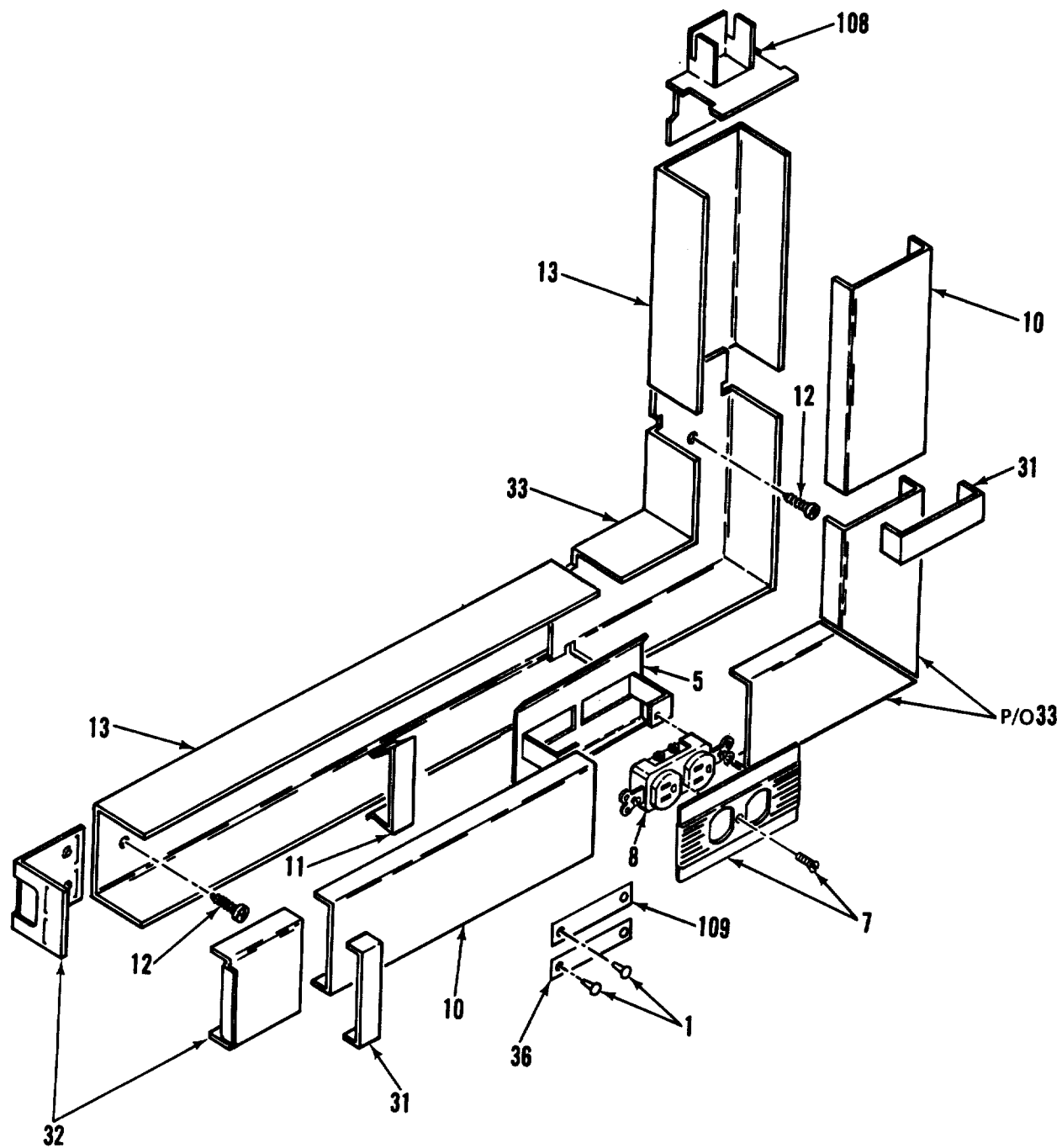

DETAIL V

Figure 2. Electrical System (Sheet 24 of 24)

SECTION II

TM 5-6675-316-24P

(1)	(2)	(3)	(4)	(5)	(6)
ITEM NO	SMR CODE	FSCM	PART NUMBER	DESCRIPTION AND USABLE ON CODES(UOC)	QTY
GROUP 01 VAN BODY (ISO CONTAINER)					
FIG. 2 ELECTRICAL SYSTEM					
1	XDOZZ	96906	MS21318-14	.SCREW, DRIVE	38
2	XDOZZ	97403	13225E3148	.PLATE,IDENT	1
3	XDOZZ	74545	85004	.PLATE,RCPT,SGL	2
4	PAOZZ	81348	WC596/77-1	.CONNECTOR,RCPTL	2
5	XDOZZ	79725	G-3007C	.BRACKET,RECEPTACLE	11
6	XDOZZ	97403	13225E3078-7	.PLATE,IDENT	1
7	XDOZZ	74545	91101	.PLATE,WALL,ELECTRIC	10
8	PAOZZ	74545	5362	.CONNECTOR,RCPTL	10
9	XDOZZ	97403	13225E3343	.PLATE,IDENT	1
10	XDOZZ	79725	G-3000CE	.COVER,CONDUIT RACEW 4 IN	57
11	XDOZZ	79725	G-3000WC	.CLIP,WIRE	1
12	XDOZZ	96906	MS51861-46	.SCREW,TAPPING,THD	1
13	XDOZZ	79725	G-30008	.RACEWAY,METALLIC	58
14	XDOZZ	79725	G-30108	.FITTING,END.....	4
15	XDOZZ	96906	MS3367-2-9	.STRAP,TIEDOWN,ELECT	10
16	XDOZZ	97403	13225E3299-1(W2)	.CABLE ASSY,PWR,AC	1
17	XAOZZ	96906	MS3108B18-11S	..PLUG,ANGLE	1
18	XDOZZ	02660	97-3057-1010	..CLAMP,STRAIN RELIEF	1
19	XDOZZ	02660	9779-513-10	..BUSHING,RUBBER	1
19A	XDOZZ	92194	FIT-600-5/8	..TUBING,T	1
20	XDOZZ	55422	638-986	..STRAIN,RELIEF.....	1
21	XDOZZ	96906	MS3108B18-11S	.BASE,MOUNTING	10
22	XDOZZ	97403	13225E3078-8	.PLATE,IDENT	1
23	XDOZZ	55422	142	.LOCKNUT,SEALING	6
24	XDOZZ	59730	2549	.CONNECTOR,CABLE	1
25	XDOZZ	97403	13225E4277	.BASE,CONDUIT,ADPTR	1
26	XDOZZ	97403	13225E3299-2(W3)	.CABLE ASSY,PWR,58FT	1
27	XAOZZ	96906	MS3108B18-11S	..PLUG,ANGLE	1
28	XDOZZ	02660	97-3057-1010	..CLAMP,STRAIN RELIEF	1
29	XDOZZ	02660	9779-513-10	..BUSHING,RUBBER	1
29A	XDOZZ	92194	FIT-600-5/8	..TUBING, T	1
30	XDOZZ	97403	13225E3299-1	..STRAIN,RELIEF.....	1
31	XDOZZ	79725	G-3006E	.CLIP,COVER	40
32	XDOZZ	79725	G-3017TCE	.COUPLING ,COR,INTL	5
33	XDOZZ	79725	G-3011E	.ELBOW,90 DEG	2
34	XDOZZ	97403	13225E3349	.ELBOW,CONDUIT,MOD	2
35	XDOZZ	97403	13225E3078-12	.PLATE,IDENT	1
36	XDOZZ	97403	13225E4664	.PLATE,IDENT	4
37	XDOZZ	79725	G-2141	.SWITCHBOX	1
38	XDOZZ	79725	G-2100C	.COVER,ACCESS	19
39	XDOZZ	79725	G-2100WC	.CLIP,WIRE	1
40	XDOZZ	79725	G-2100B	.BASE,CONDUIT.....	18
41	XDOZZ	97403	13225E3158-157	.LOCKNUT,SEALING 1/2	7
42	XDOZZ	79725	G-2110A	.FITTING,END.....	7
43	XDOZZ	97403	13225E4276	.BASE,CONDUIT,MOD.....	6
44	XDOZZ	55422	842	.NIPPLE,CHASE,1/2 IN	7
45	XDOZZ	97403	13225E3078-11	.PLATE,IDENT	1

SECTION II

TM 5-6675-316-24P, CO1

(1)	(2)	(3)	(4)	(5)	(6)
ITEM NO	SMR CODE	FSCM	PART NUMBER	DESCRIPTION AND USABLE ON CODES(UOC)	QTY
46	XDOZZ	97403	13225E3078-6	.PLATE, IDENT	1
47	XDOZZ	97403	13225E3078-5	.PLATE, IDENT	1
48	XDOZZ	81349	M24243/1-8302	.RIVET.....	16
49	XDOZZ	97403	13225E3078-9	.PLATE, IDENT.....	1
50	XDOZZ	74545	91091	.COVER, RECEPTACLE	1
51	PAOZZ	81348	WC596/41-2	.CONNECTOR, RCPTL	1
52	XDOZZ	74545	91071	.PLATE, WALL, ELECTRIC	4
53	PAOZZ	81348	WS896-2-02A	.SWITCH, TOGGLE	4
54	XDOZZ	97403	13225E3354	.PLATE, DESIGNATION	1
55	XDOZZ	79725	G-3015E	.TEE.....	1
56	XDOZZ	55422	699-268	.FITTING, CONDUIT, FLEX 90 DEG	3
57	XDOZZ	93908	E977E	.STRAP, 2-HOLE STRAP, 2-HOLE, 3/4 IN PVC	11
58	XDOZZ	1G500	617-814	.CONDUIT, FLEXIBLE, 3/4 IN	8
59	XDOZZ	55422	536-686	.FITTING, CND, FLEX	1
60	XDOZZ	79725	G-2110	.FITTING, END, ENTR.....	1
61	XDOZZ	97403	13225E4301	.ELBOW, MOD	1
62	XDOZZ	97403	13225E3078-4	.PLATE, IDENT.....	1
63	XDOZZ	79725	G-2111	.ELBOW, FLAT	3
64	XDOZZ	97403	13225E3690-1	.PLATE, DESIGNATION	1
65	XDOZZ	97403	13225E3427	.JACK ASSY, TELEPHONE	1
66	XDOZZ	96906	MS35206-235	..SCREW, MACHINE	2
67	XDOZZ	97403	13225E3116-2	..COVER, POST	1
68	XDOZZ	96906	MS35190-241	..SCREW, MACHINE	4
69	PAOZZ	81349	PBO9NC01	..POST, BINDING, ELECTR	3
70	XDOZZ	97403	13225E3117-2	..PLATE, POST.....	1
71	XDOZZ	08556	275-SL	..BOX	1
72	XDOZZ	96906	MS51861-46	..SCREW, TAPPING, THREA	4
73	XDOZZ	55422	502-693	.ADAPTER, TERMINAL	2
74	XDOZZ	93908	A-7021	.CONDUIT, PVC, 3/4 IN	29
75	XDOZZ	96906	MS14311-4PA	.ELBOW, 90 DEG, PVC 3/4.....	4
76	XDOZZ	55422	660-493	.FITTING, TYPE LR	2
77	XDOZZ	55422	502-588	.COUPLING, PVC, 3/4 IN	10
78	XDOZZ	55422	502-472	.ELBOW 45 DEG, PVC.....	2
79	XDOZZ	55422	502-375	.ELBOW, 90 DEG, PVC 3/4	4
80	XDOZZ	97403	13225E4497	.PLATE, DESIGNATION	2
81	XDOZZ	97403	13225E4496	.PLATE, DESIGNATION	2
82	XDOZZ	97403	13225E3364	.BASE, CONDUIT	1
83	XDOZZ	97403	13225E3356	.PLATE, DESIGNATION	1
84	PAOZZ	91929	BZ-2RQ81T	.SWITCH, SENSITIVE	1
85	XDOZZ	96906	MS51861-26	.SCREW, TAPPING, THD	2
86	XDOZZ	97403	13225E4346	.PLATE, OPR, BO SWITCH.....	1
87	XDOZZ	97403	13225E3349	.ELBOW, CONDUIT, MOD	1
88	XDOZZ	79725	G-3086A	.PANEL, CONNECTOR	4
89	XDOZZ	97403	13225E3982-4	.PLATE, ELECTRICAL	1
90	XDOZZ	96906	MS35207-265	.SCREW, MACHINE	2
91	XDFZZ	55422	503-061	.FITTING, TYPE LL, PVC	1
92	XDOZZ	97403	13225E3400	.BRACKET, SPACER	3
93	XDOZZ	80205	NAS1330A3-216	..NUT, CLINCH	2
94	XDOZZ	97403	13225E3400-1	..BRACKET, SPACER	3
95	XDOZZ	96906	MS51861-67	.SCREW, TAPPING, THD	6
96	XDOZZ	97403	13225E3078-3	.PLATE, IDENT.....	1

SECTION II

TM 5-6675-316-24P

(1)	(2)	(3)	(4)	(5)	(6)
ITEM NO	SMR CODE	FSCM	PART NUMBER	DESCRIPTION AND USABLE ON CODES(UOC)Q	QTY
97	XDOZZ	97403	13225E3078-2	.PLATE,IDENT	1
98	XDOZZ	97403	13225E3080	.PLATE,IDENT	1
99	XDOZZ	96906	MS35206-243	.SCREW,MACHINE.....	4
100	XDOZZ	96906	MS35338-42	.WASHER,LOCK.....	8
101	XDOZZ	97403	13225E3399	.COVER,BOX.....	1
102	XDOZZ	97403	13225E3132	.BOX,CONN,OFFSET	1
103	XDOZZ	80205	NAS1329S08-75	.NUT,CLINCH.....	4
104	XDOZZ	97403	13225E3513	.COVER,BOX.....	1
105	XDOZZ	97403	13225E3512	.BOX,SWITCH.	1
106	XDOZZ	97403	13225E3357	.PLATE,STRIKER.....	1
107	XDOZZ	97403	13225E3355	.PLATE,DESIGNATION.....	1
108	XDOZZ	79725	G-3089E	.CONNECTOR,RDCR,END	1
109	XDOZZ	97403	13225E3078-1	.PLATE,IDENT	1

END OF FIGURE

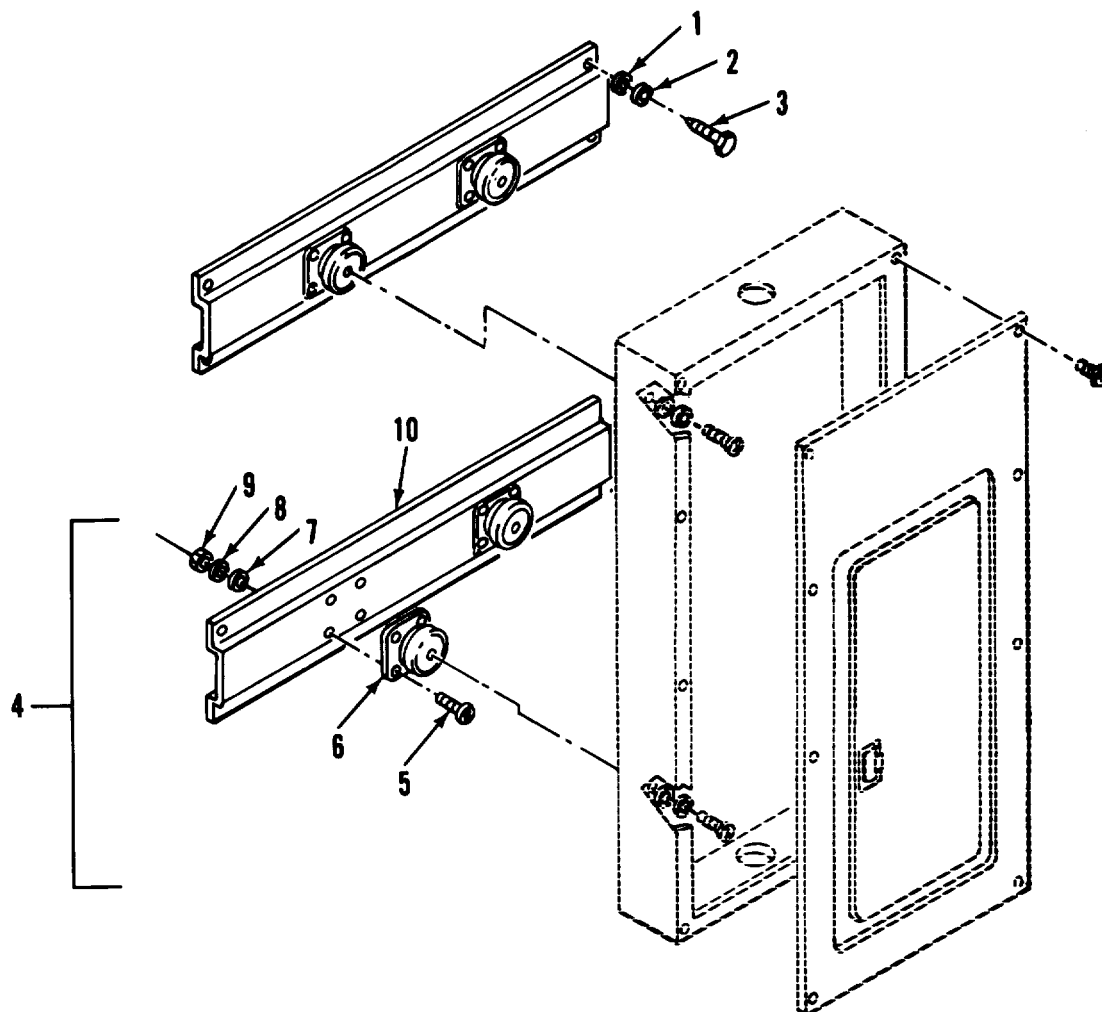

Figure 3. Power and Communications Mounting Brackets (Sheet 1 of 2)

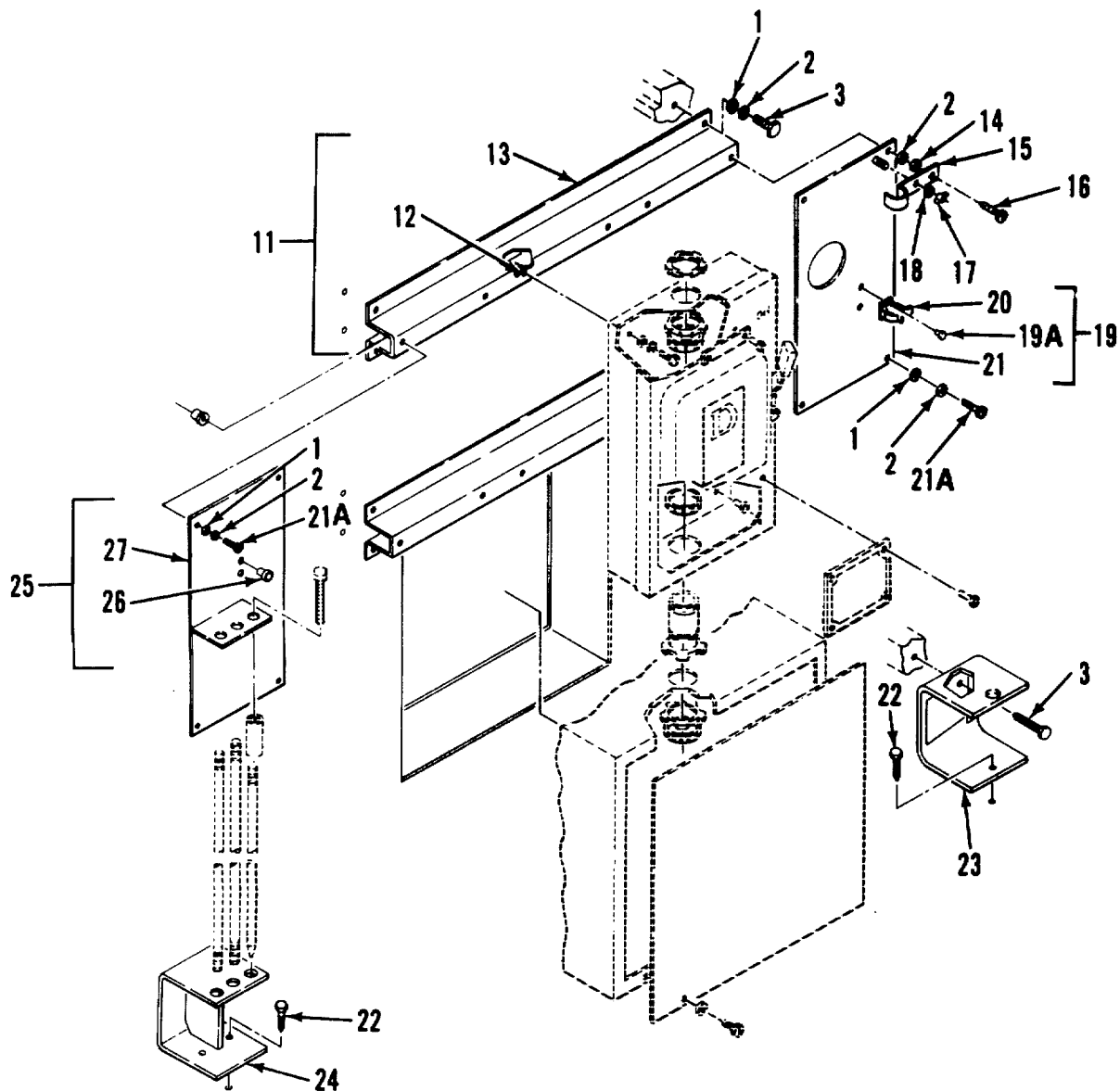

Figure 3. Power and Communications Mounting Brackets (Sheet 2 of 2)

SECTION II

TM 5-6675-316-24P

(1)	(2)	(3)	(4)	(5)	(6)
ITEM NO	SMR CODE	FSCM	PART NUMBER	DESCRIPTION AND USABLE ON CODES(UOC)	QTY
GROUP 01 VAN BODY (ISO CONTAINER)					
FIG. 3 POWER AND COMMUNICATIONS MOUNTING BRACKETS					
1	XDOZZ	96906	MS27183-14	.WASHER,FLAT.....	4
2	XDOZZ	96906	MS35338-45	.WASHER,LOCK.....	4
3	XDOZZ	96906	MS16992-524	.BOLT,LAG5/116X2.00.....	21
4	XDOOO	97403	13225E3061	..BRACKET ASSY,MTG	2
5	XDOZZ	96906	MS35191-273	..SCREW,MACHINE.....	8
6	XAOZZ	81860	K1015	..MOUNT,SHOCK.....	8
7	XAFZZ	96906	MS27183-42	..WASHER,FLAT.....	8
8	XAOZZ	96906	MS35338-43	..WASHER,LOCK.....	8
9	XAOZZ	96906	MS35650-302	..NUT,PLAIN,HEXAGON	8
10	XAOZZ	97403	13225E3061-1	..EXTRUSION,ALUMINUM	1
11	XDOOO	97403	13225E3062	..BRACKET ASSY,MTG	2
12	XDOZZ	80205	NAS1329A5K125	..NUT,PLAIN,BLIND RIV.....	6
13	XDOZZ	51745	ADC-1734	..EXTRUSION,ALUMINUM	1
14	XDOZZ	96906	MS35649-2312	..NUT,PLAIN,HEXAGON	1
15	XDOZZ	51745	ADC-2088	..PLATE,KEEPER.....	1
16	XDOZZ	96906	MS35206-301	..SCREW,MACHINE.....	1
17	XDOZZ	96906	MS35425-74	..NUT,PLAIN,WING.....	2
18	XDOZZ	96906	MS35338-46	..WASHER,LOCK.....	2
19	XDOOO	97403	13225E3140	..BRACKET ASSY,SL HMR	1
19A	XDOZZ	07707	SD43BS	..RIVET	2
20	XDOZZ	97403	13225E3140-2	..HOLDER	3
21	XDOZZ	97403	13225E3141	..PLATE,BRKT,SUPPORT	1
21A	XDOZZ	96906	MS35206-298	..SCREW,MACHINE.....	4
22	XDOZZ	96906	MS16992-522	.BOLT,LAG,5/16X1.50.....	2
23	XDOZZ	97403	13225E3097	.BRACKET,SLIDE HMR.....	1
24	XDOZZ	97403	13225E3127	.BRACKET,GROUND ROD	1
25	XDOOO	97403	13225E3143	.BRACKET ASSY	1
26	XDOZZ	80205	NAS133053-116	..NUT,CLINCH.....	2
27	XDOZZ	97403	13225E3144	..PLATE,BRKT,GND ROD	1

END OF FIGURE

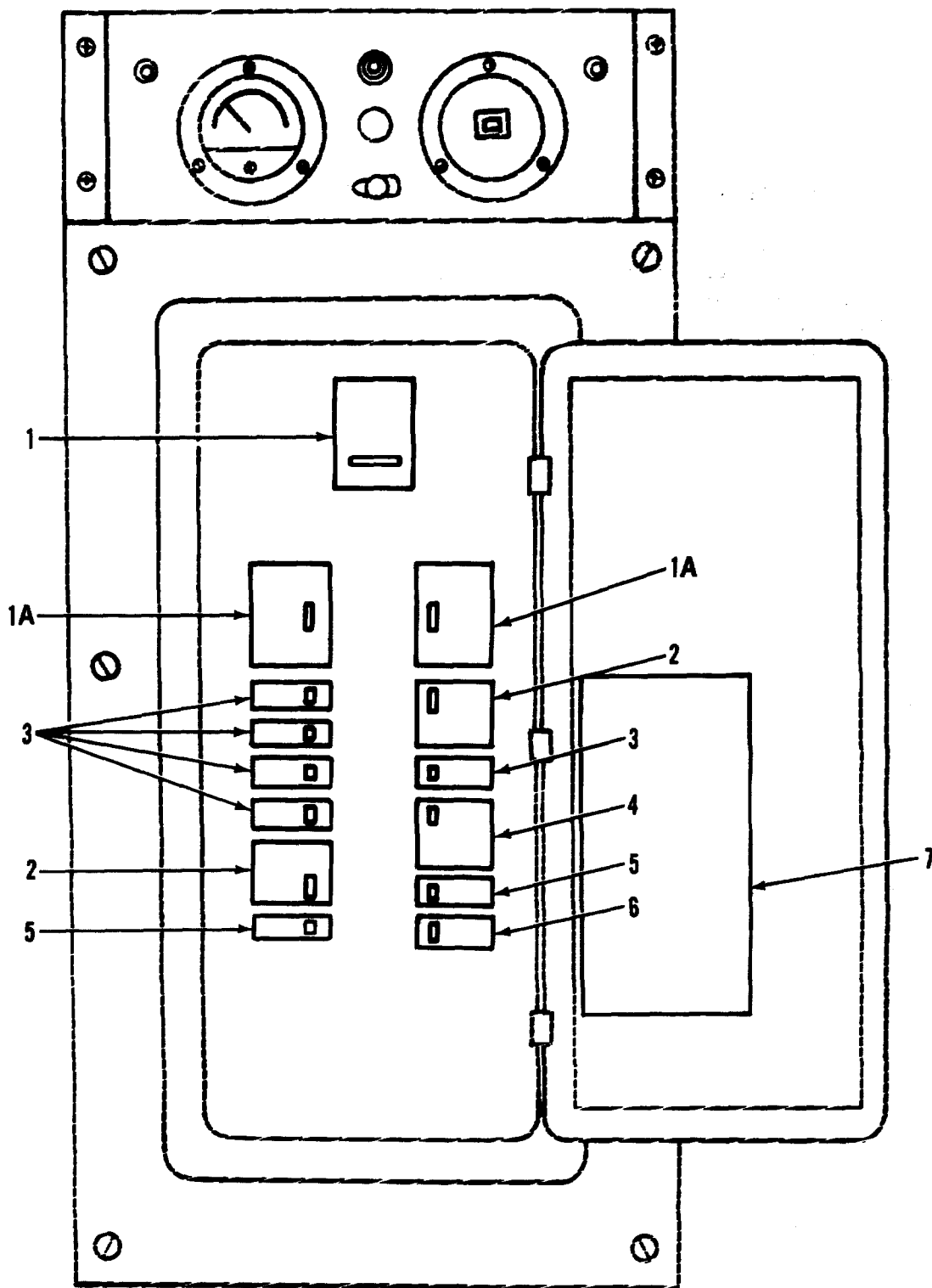

Figure 4. Circuit Breakers

SECTION II

TM 5-6675-316-24P

(1)	(2)	(3)	(4)	(5)	(6)
ITEM NO	SMR CODE	FSCM	PART NUMBER	DESCRIPTION AND USABLE ON CODES(UOC)	QTY
GROUP 01 VAN BODY (ISO CONTAINER)					
FIG. 4 CIRCUIT BREAKERS					
1	PFFZZ	81487	Q2M3100MT	.CIRCUIT BREAKER CIRCUIT,MAIN.....	1
1A	PAFZZ	81348	WC375/03-004	.CIRCUIT BREAKER CIRCUIT,30A,3P.....	2
2	PAFZZ	81348	WC375/02-004	.CIRCUIT BREAKER 30A,2P.....	2
3	PAFZZ	81348	WC375/01-003	.CIRCUIT BREAKER 20A,1P.....	5
4	PAFZZ	81348	WC375/02-008	.CIRCUIT BREAKER 50A,2P.....	1
5	PAFZZ	81348	WC375/01-002	.CIRCUIT BREAKER 15A,1P.....	2
6	PAFZZ	81487	Q012OGFI	.CIRCUIT BREAKER 20A,1P.....	1
7	XDFZZ	97403	13225E3378	.DECAL,CKT BRKR.....	1

END OF FIGURE

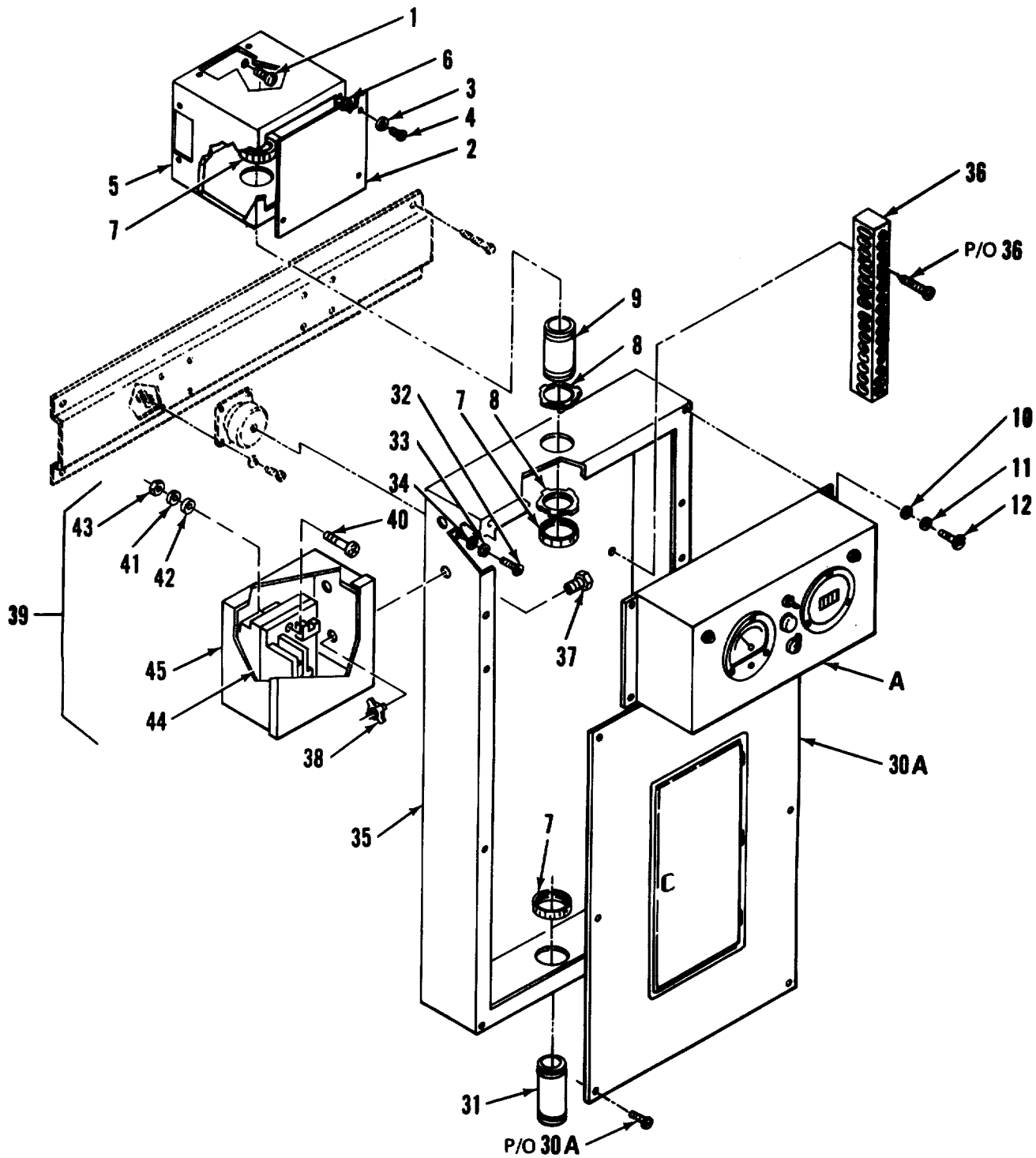

Figure 5. Power and Communications Electrical System (Sheet 1 of 5)

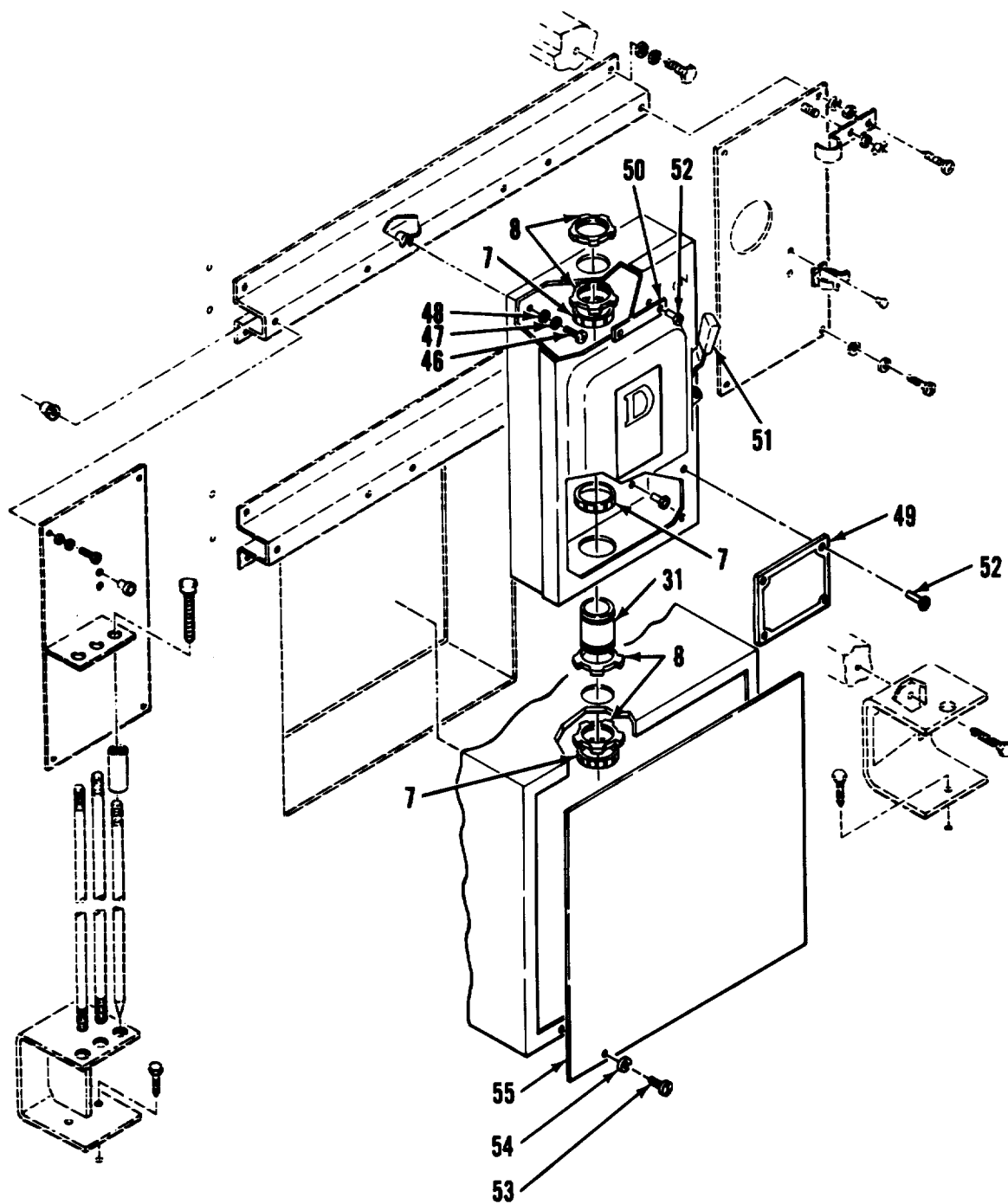

Figure 5. Power and Communications Electrical System (Sheet 2 of 5)

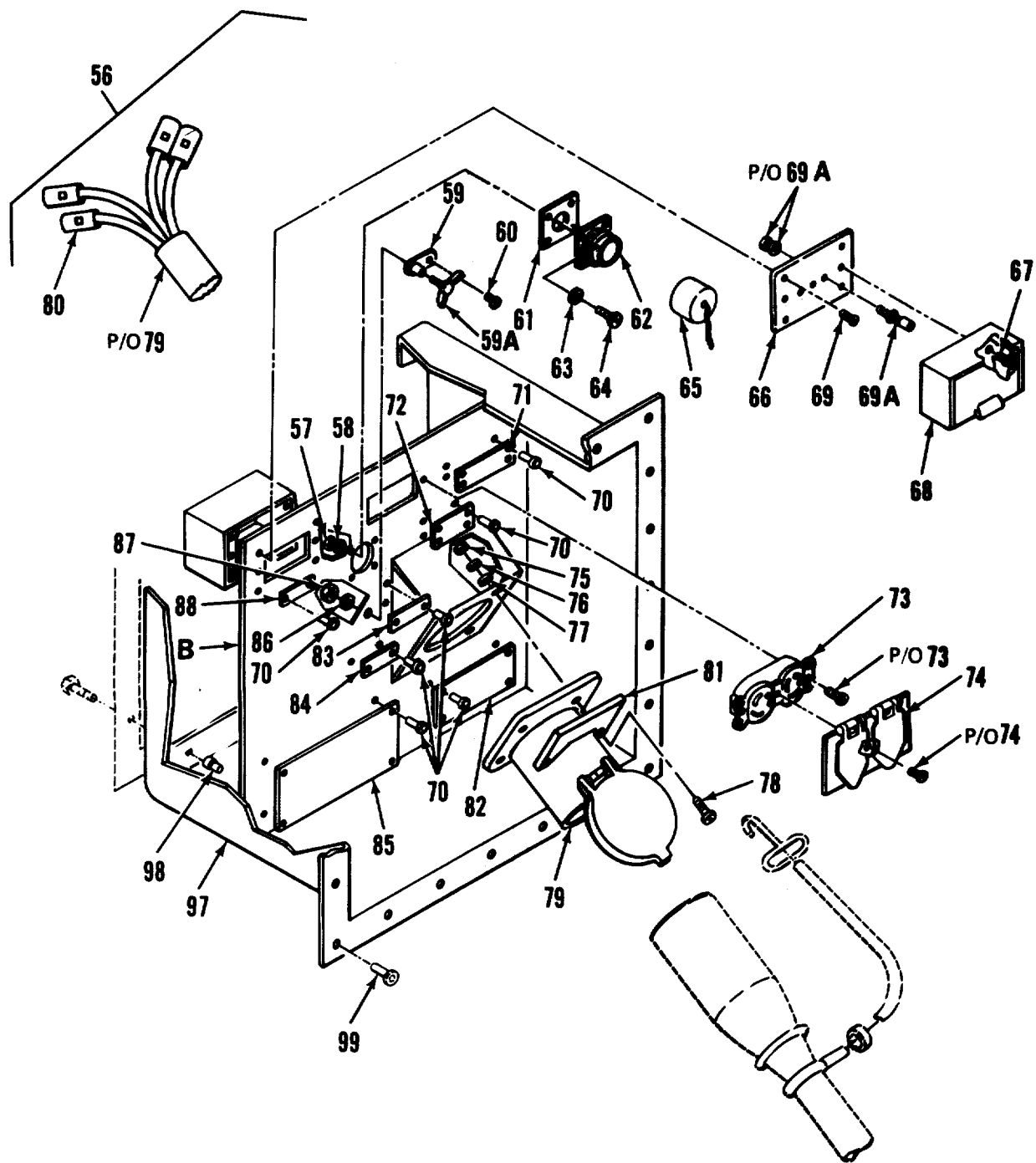
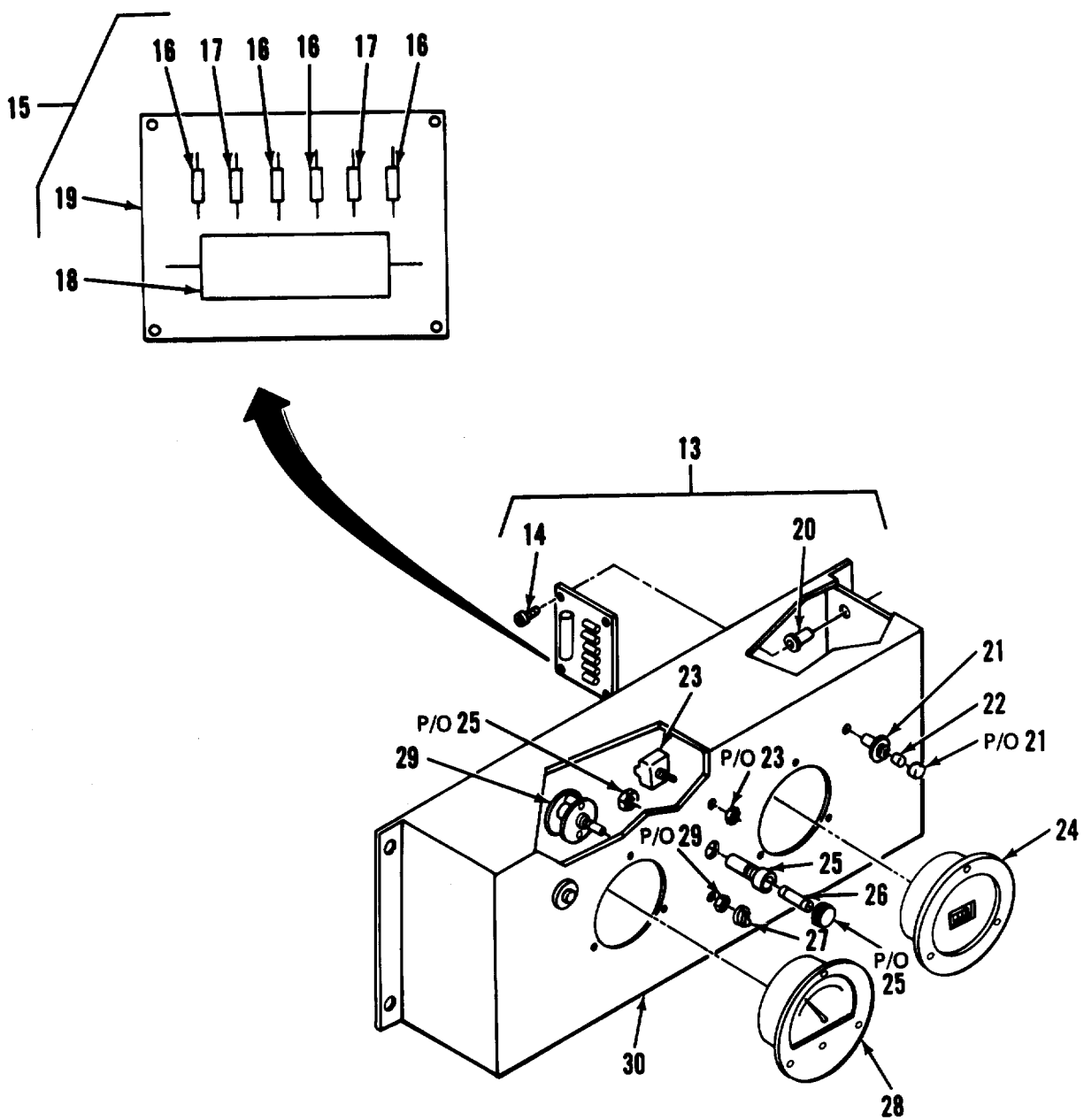
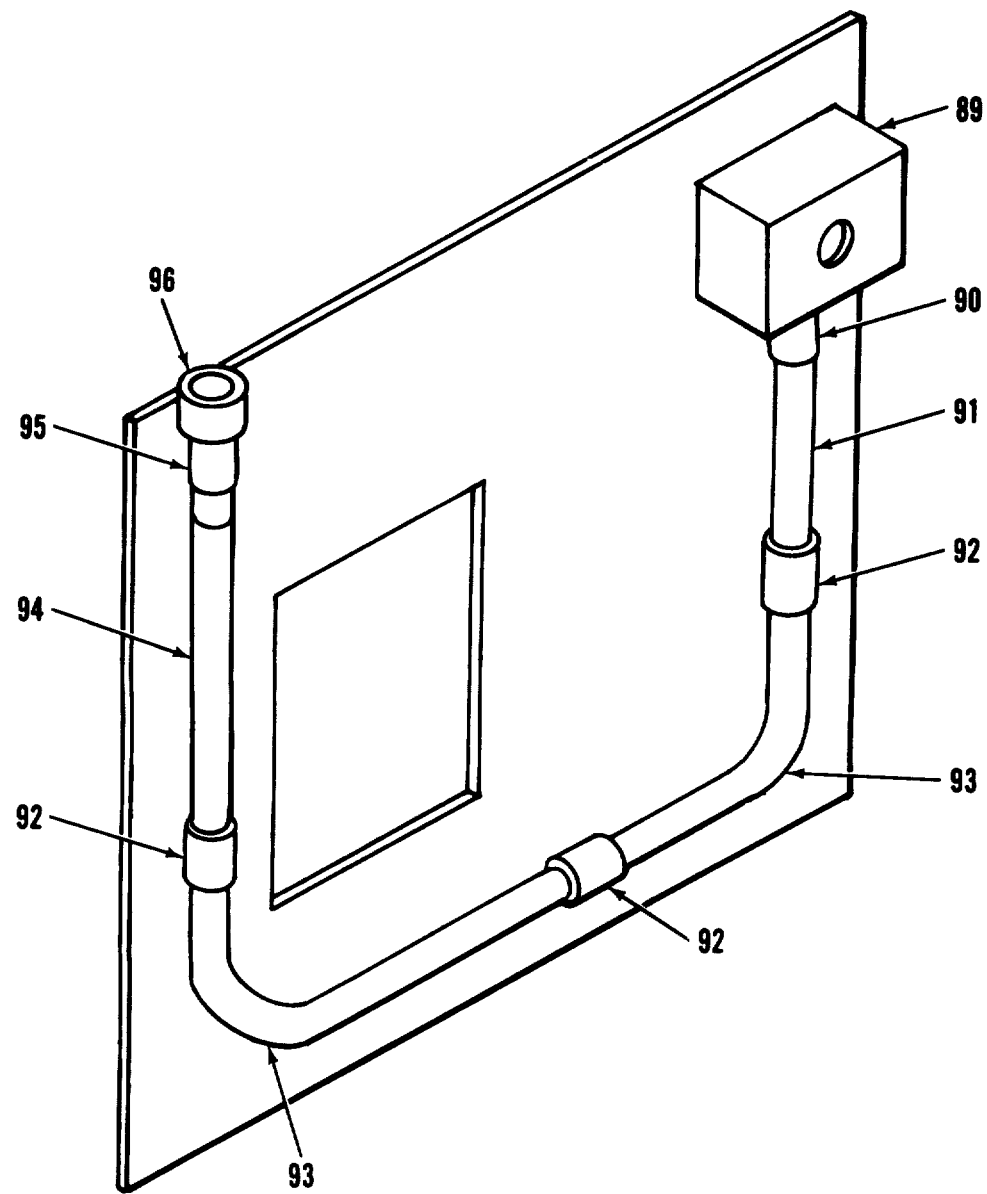

Figure 5. Power and Communications Electrical System (Sheet 3 of 5)



DETAIL A

Figure 5. Power and Communications Electrical System (Sheet 4 of 5)



DETAIL B

Figure 5. Power and Communications Electrical System (Sheet 5 of 5)

SECTION II

TM5-6675-316-24P, CO1

(1)	(2)	(3)	(4)	(5)	(6)
ITEM NO	SMR CODE	FSCM	PART NUMBER	DESCRIPTION AND USABLE ON CODES(UOC)	QTY
GROUP 01 VAN BODY (ISO CONTAINER)					
FIG. 5 POWER AND COMMUNICATIONS ELECTRICAL SYSTEM					
1	XDFZZ	96906	MS51861-46	.SCREW, TAPPING, THD	4
2	XDFZZ	97403	13225E3113	.COVER, BOX.....	1
3	XDOZZ	96906	MS35338-42	.WASHER, LOCK	4
4	XDOZZ	96906	MS35206-243	.SCREW, MACHINE	8
5	XDFZZ	97403	13225E3114	.BOX ASSY, PULL	1
6	XAFZZ	80205	NAS1329C08-75	.NUT, CLINCH	4
7	XDFZZ	15912	226	.BUSHING.....	6
8	XDFZZ	15912	145AL	.NUT, LOCK.....	8
9	XDFZZ	55422	500-879	.CONDUIT, 1-1/2X3.1/2.....	1
10	XDFZZ	96906	MS27183-7	.WASHER, FLAT	4
11	XDFZZ	96906	MS27183-42	.WASHER, FLAT	4
12	XDFZZ	96906	MS35207-264	.SCREW, MACHINE	4
13	XDFFF	97403	13225E4382	.MONITOR ASSY, POWER.....	1
14	XDFZZ	96906	MS35206-230	..SCREW, MACHINE.....	4
15	XDFZZ	97403	13225E3282	..CIRCUIT CARD ASSY	1
16	XAFZZ	81349	RCR07G223JR	..RESISTOR, 22K, 1/4W	4
17	XAFZZ	81349	RCR07G104JR	..RESISTOR, 100K, 1/4W	2
18	XAFZZ	56289	4PS-P10	..CAPACITOR, 1UF, PORM.....	1
19	XAFZZ	97403	13225E3283	..PRINTED CIRCUIT BD.....	1
20	XDFZZ	80205	NAS1329S06-75	..NUT, PLAIN, BLIND RIV	4
21	XDFZZ	72619	508-8745-504	..HOLDER, LAMP	2
22	PAFZZ	72619	507-4537-1535-40	..LAMP, CARTRIDGE	2
23	PAFZZ	96906	MS27736-28	..SWITCH, TOGGLE	1
24	XDFZZ	31356	53-1516	..FREQUENCY METER.....	1
25	XDFZZ	81349	FHN26G1	..FUSEHOLDER, EXTRACTO	1
26	PAFZZ	81349	F02A250V1A	..FUSE, CARTRIDGE	1
27	XDFZZ	83330	2220	..KNOB, SELECTOR	1
28	XDFZZ	60741	153-0482	..VOLTMETER	1
29	PAFZZ	71590	PA1001M	..SWITCH, ROTARY	1
30	XDFZZ	97403	13225E4381	..BOX, POWER MONITOR.....	1
30A	XDFZZ	97403	13225E3276	.COVER, PANEL BOARD.....	1
31	XDFZZ	55422	500-836	.CONDUIT, 1-1/2X3LG	1
32	XDFZZ	96906	MS35207-281	.SCREW, MACHINE	4
33	XDFZZ	96906	MS35338-44	.WASHER, LOCK.....	4
34	XDFZZ	96906	MS27183-9	.WASHER, FLAT	4
35	XDFZZ	97403	13225E3275	.BOARD, PANEL	1
36	XDFZZ	56365	PK-23GTA	.GROUND BAR	1
37	XDFZZ	59730	842	.CHASE NIPPLE, CND	2
38	XDFZZ	59730	141	.LOCKNUT, ELECTRICAL.....	2
39	XDFFF	97403	13225E4611	.ENCLOSURE ASSY	1
40	XDFZZ	96906	MS35206-247	..SCREW, MACHINE.....	2
41	XDFZZ	96906	MS35338-42	..WASHER, LOCK	2
42	XDFZZ	96906	MS 15795-8	..WASHER, FLAT	2
43	XDFZZ	96906	MS35649-282	..NUT, PLAIN, HEXAGON	2
44	PAFZZ	14280	8910K03	..CONTACT, ELECTRICAL.....	1

SECTION II

TM 5-6675-316-24P

(1)	(2)	(3)	(4)	(5)	(6)
ITEM NO	SMR CODE	FSCM	PART NUMBER	DESCRIPTION AND USABLE ON CODES(UOC)	QTY
45	XDFZZ	00843	A-6R64	..ENCLOSURE,SCR COV	1
46	XDFZZ	96906	MS35206-296	..SCREW,MACHINE.....	4
47	XDOZZ	96906	MS35338-46	..WASHER,LOCK.....	4
48	XDFZZ	96906	MS27183-11	..WASHER,FLAT.....	4
49	XDFZZ	97403	13225E4498	..PLATE,IDENT	1
50	XDFZZ	97403	13225E3353	..PLATE,DESIGNATION.....	1
51	PBFZZ	14280	DU323	..SWITCH,SAFETY	1
52	XDFZZ	96906	MS20604-B3W2	..RIVET	2
53	XDFZZ	96906	MS35207-261	..SCREW,MACHINE.....	4
54	XDFZZ	96906	NS35338-43	..WASHER,LOCK.....	4
55	XDFZZ	97403	13225E3109	..PANEL,ACCESS	1
56	XDFFF	97403	13225E3103	..PANEL ASSY ,PWR/COMM.....	1
57	XDFZZ	96906	MS35649-242	..NUT,PLAIN,HEXAGON	4
58	XDFZZ	88044	AN960-4	..WASHER,FLAT.....	4
59	XDFZZ	81790	L70	..LUG,GROUND.....	1
59A	XDFZZ	97403	13225E4568-101	..SCREW,WINGNUT ASSY.....	1
60	XDFZZ	96906	MS35206-281	..SCREW,MACHINE.....	1
61	XDFZZ	77820	10-40450-18	..GASKET	1
62	XDFZZ	96906	MS3102E18-3P	..RECEPTACLE.....	1
63	XDFZZ	96906	MS35338-40	..WASHER,LOCK.....	4
64	XDFZZ	96906	MS35206-217	..SCREW,MACHINE.....	4
65	XDFZZ	96906	MS25043-18D	..COVER,ELECTRICAL CO.....	1
66	XDFZZ	97403	13225E3117-1	..PLATE,POST,TEL.....	1
67	XDFZZ	96906	MS35206-233	..SCREW,MACHINE.....	2
68	XDFZZ	97403	13225E3116-1	..COVER,TEL POST	1
69	XDFZZ	96906	MS35190-241	..SCREW,MACHINE.....	4
69A	PAOZZ	81349	PBOSNA01	..POST,BINDING,ELECTR.....	3
70	XDFZZ	96906	MS20604-B3W3	..RIVET	20
71	XDFZZ	97403	13225E3121	..PLATE, IDENT	1
72	XDFZZ	97403	13225E3122	..PLATE,IDENT	1
73	XDFZZ	75582	5320-6	..RECEPTACLE,DUPLEX.....	1
74	XDFZZ	74545	4929-2	..COVER,RECEPTACLE.....	1
75	XDFZZ	96906	MS35649-2312	..NUT,PLAIN,HEXAGON.....	4
76	XDFZZ	96906	MS35338-45	..WASHER,LOCK.....	4
77	XDFZZ	88044	AN960-516	..WASHER,FLAT.....	4
78	XDFZZ	96906	MS35206-298	..SCREW,MACHINE.....	4
79	XDFZZ	75477	X8728-24	..RECEPTACLE,NAIN PWR.....	1
80	XDFZZ	97403	13225E3103-42	..CONNECTOR,BUTT,#2	4
81	XDFZZ	97403	13225E4618	..PLATE,POWER CABLE	1
82	XDFZZ	97403	13225E4499	..PLATE,INSTR	1
83	XDFZZ	97403	13225E3124	..PLATE,DATA	1
84	XDFZZ	97403	13225E3125	..PLATE,IDENT	1
85	XDFZZ	97403	13225E3126	..PLATE,IDENT	1
86	XDFZZ	9690	MS35338-44	..WASHER,LOCK.....	1
87	XDFZZ	96906	MS35649-2252	..NUT,PLAIN,HEXAGON.....	1
88	XDFZZ	97403	13225E3123	..PLATE,IDENT	1
89	XDFZZ	08556	272-SL	..BOX,BELL.....	1
90	XDFZZ	97403	13225E3103-34	..ADAPTER 1/2 IN PVC.....	1
91	XDFZZ	97403	13225E3360-4	..CONDUIT,TELEPHONE.....	1
92	XDFZZ	97403	13225E3103-35	..COUPLING,1/2 IN PVC.....	3
93	XDFZZ	97403	13225E3103-38	..ELBOW,1/2 IN PVC.....	2
94	XDFZZ	97403	13225E3360-3	..CONDUIT,TELEPHONE.....	1

SECTION II

TM 5-6675-316-24P

(1)	(2)	(3)	(4)	(5)	(6)
ITEM NO	SMR CODE	FSCM	PART NUMBER	DESCRIPTION AND USABLE ON CODES(UOC)	QTY
95	XDFZZ	97403	13225E3103-37	REDUCER,3/4-1/2,PVC.....	1
96	XDFZZ	97403	13225E3103-36	ADAPTER,FEM,3/4 IN.....	1
97	XDFZZ	97403	13225E3104	PANEL ASSY,POWER.....	1
98	XAFZZ	80205	NAS1330A3-166	NUT,CLINCH.....	4
99	XDFZZ	96906	MS20600-AD8W3	RIVET	24

END OF FIGURE

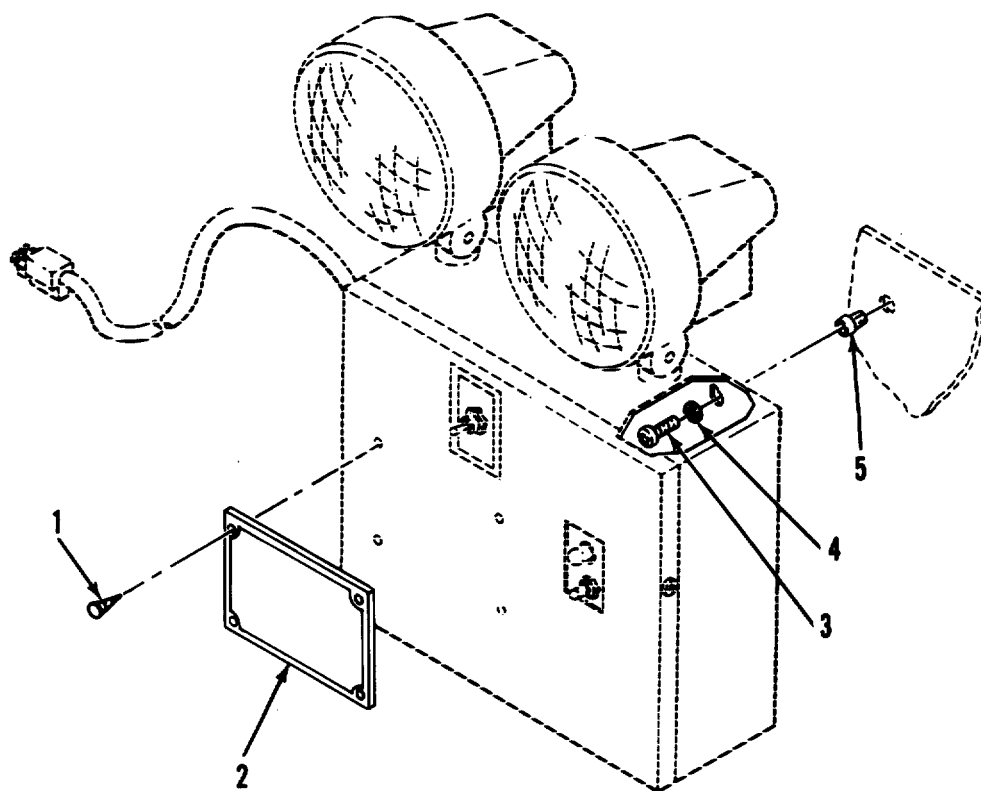

Figure 6. Emergency Light

SECTION II

TM 5-6675-316-24P

(1)	(2)	(3)	(4)	(5)	(6)
ITEM NO	SMR CODE	FSCM	PART NUMBER	DESCRIPTION AND USABLE ON CODES(UOC)	QTY
GROUP 01 VAN BODY (ISO CONTAINER)					
FIG. 6 EMERGENCY LIGHT					
1	XDOZZ	96906	MS21318-13	..SCREW,DRIVE	4
2	XDOZZ	97403	13225E4498	..PLATE,IDENT	1
3	XDOZZ	96906	MS35206-283	..SCREW,MACHINE.....	3
4	XDOZZ	96906	MS35338-44	..WASHER,LOCK.....	3
5	XDOZZ	00613	8L-JN	..NUT,JACK,STEEL.....	3

END OF FIGURE

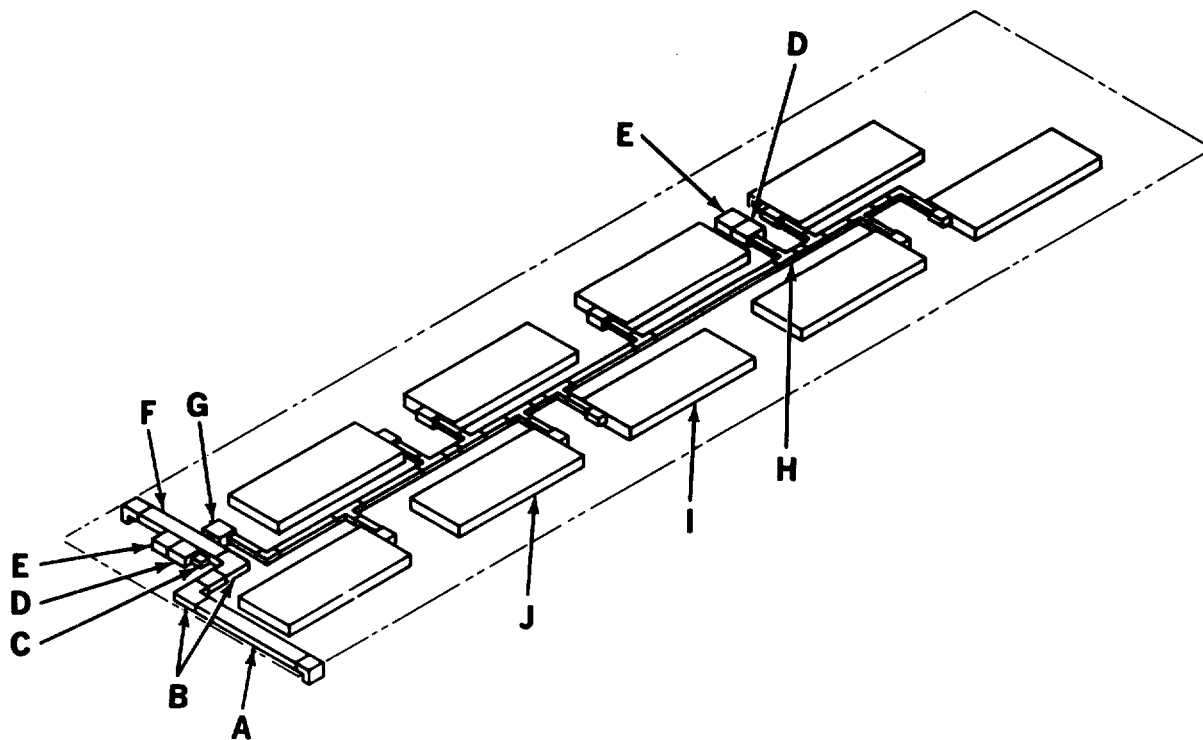
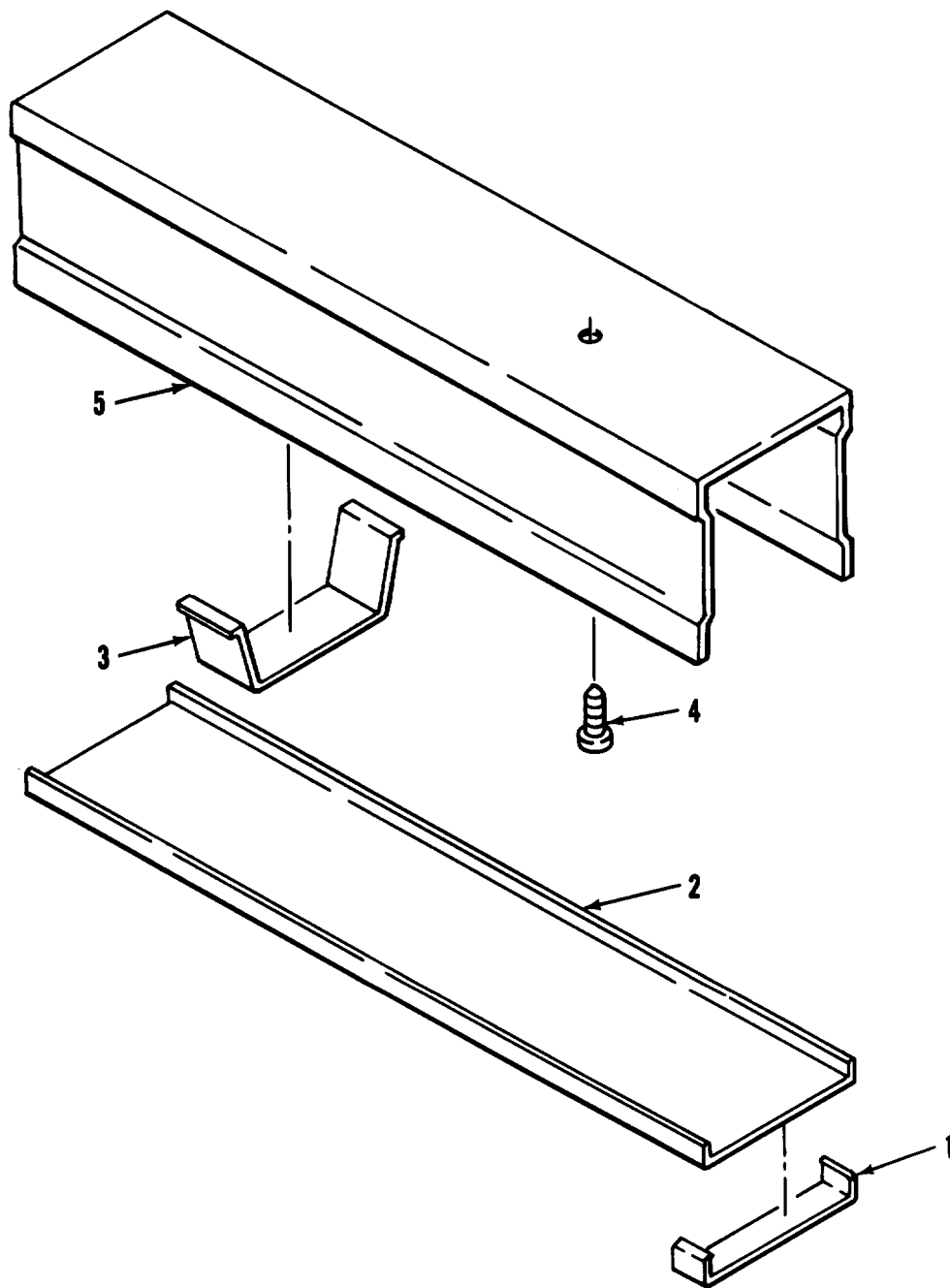
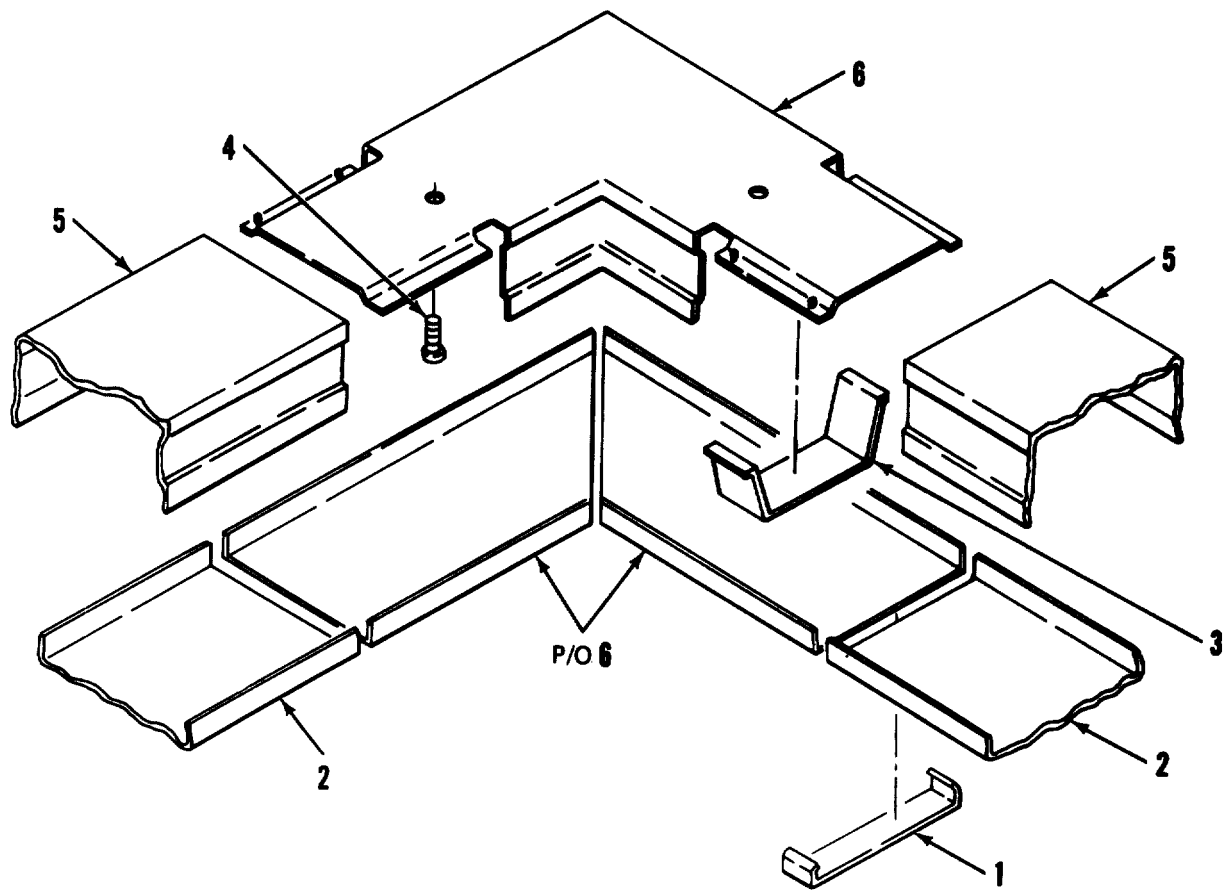

Figure 7. Lighting System (Sheet 1 of 11)



DETAIL A

Figure 7. Lighting System (Sheet 2 of 11)



DETAIL B

Figure 7. Lighting System (Sheet 3 of 11)

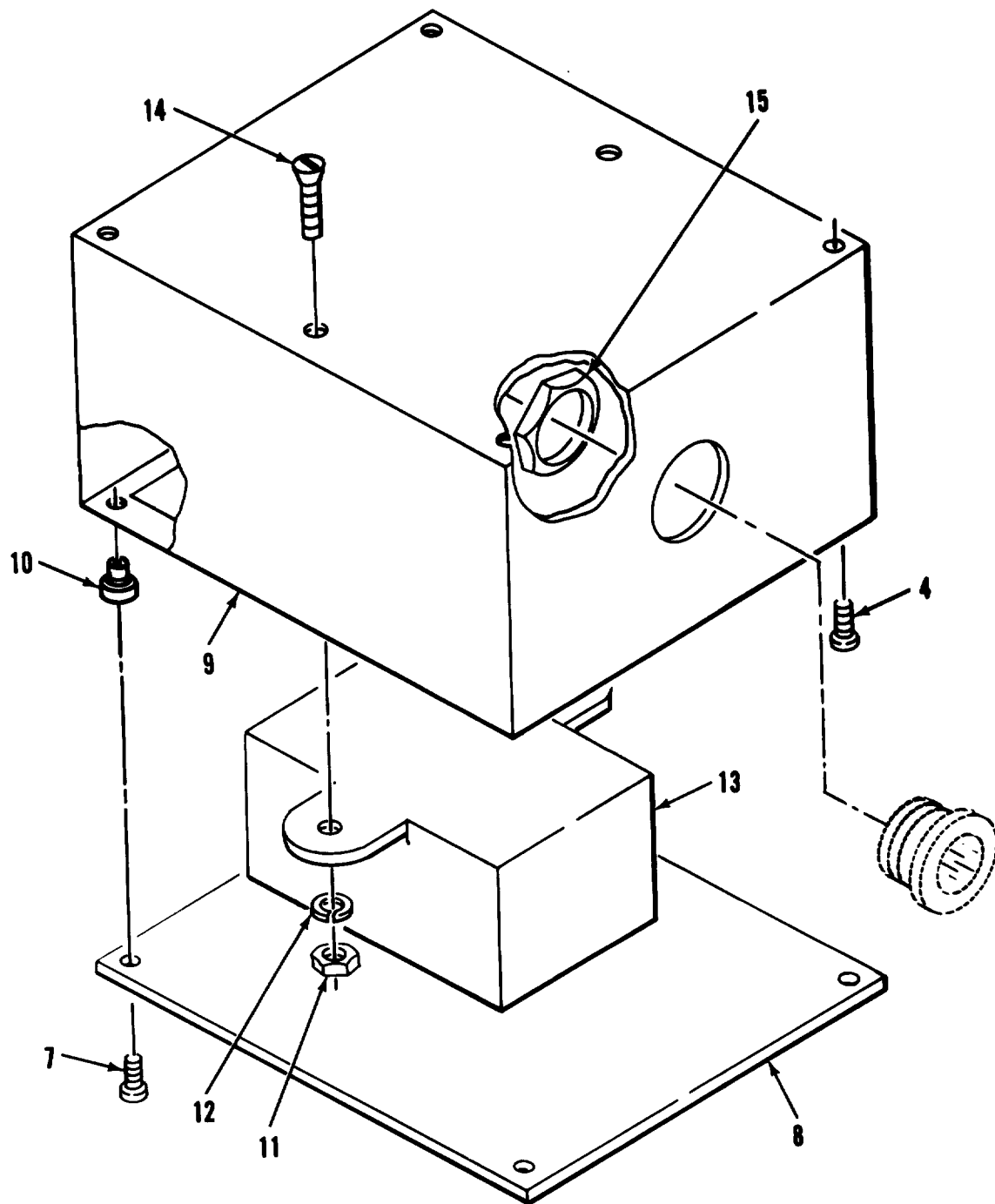

DETAIL C

Figure 7. Lighting System (Sheet 4 of 11)

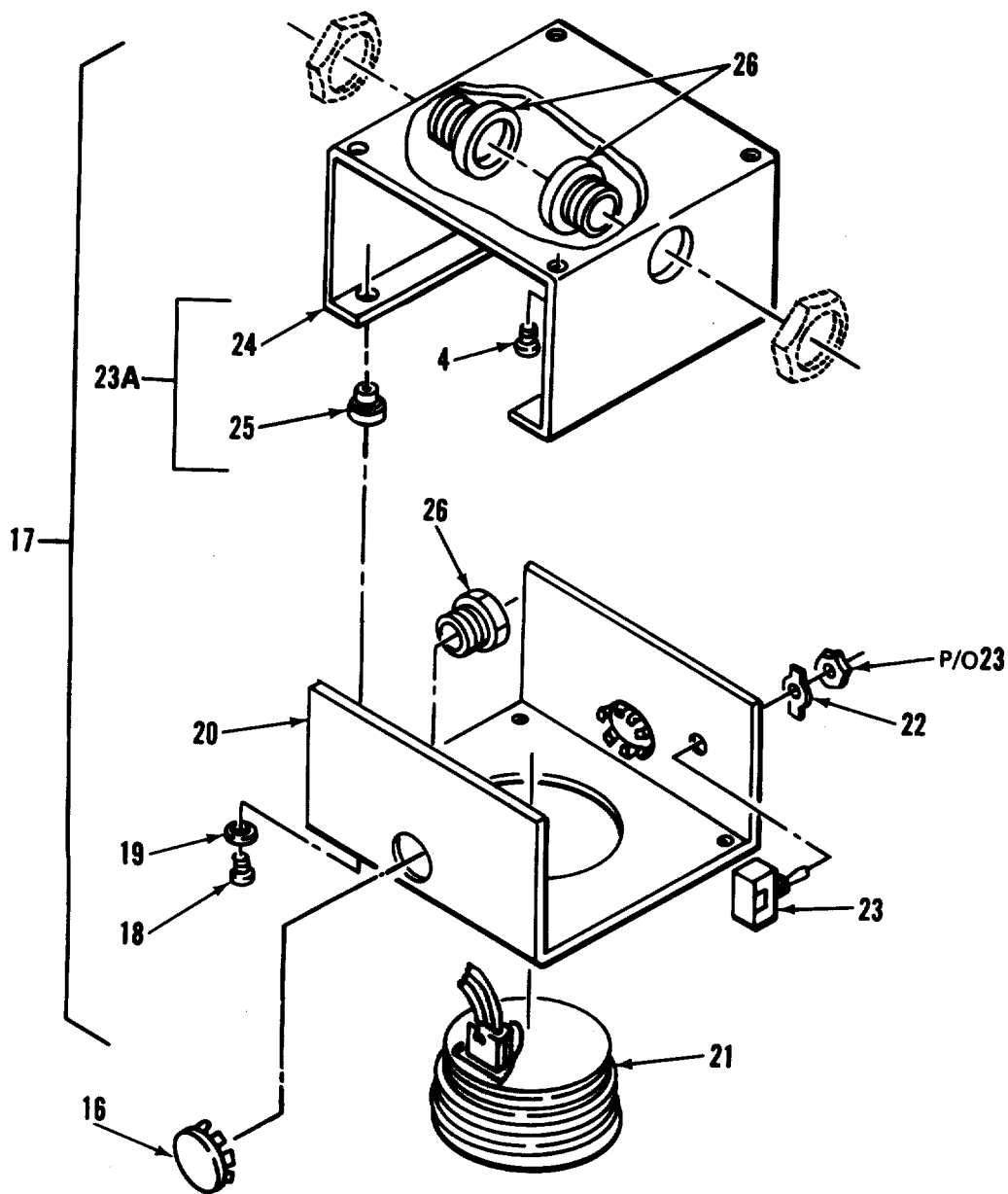

DETAIL D

Figure 7. Lighting System (Sheet 5 of 11)

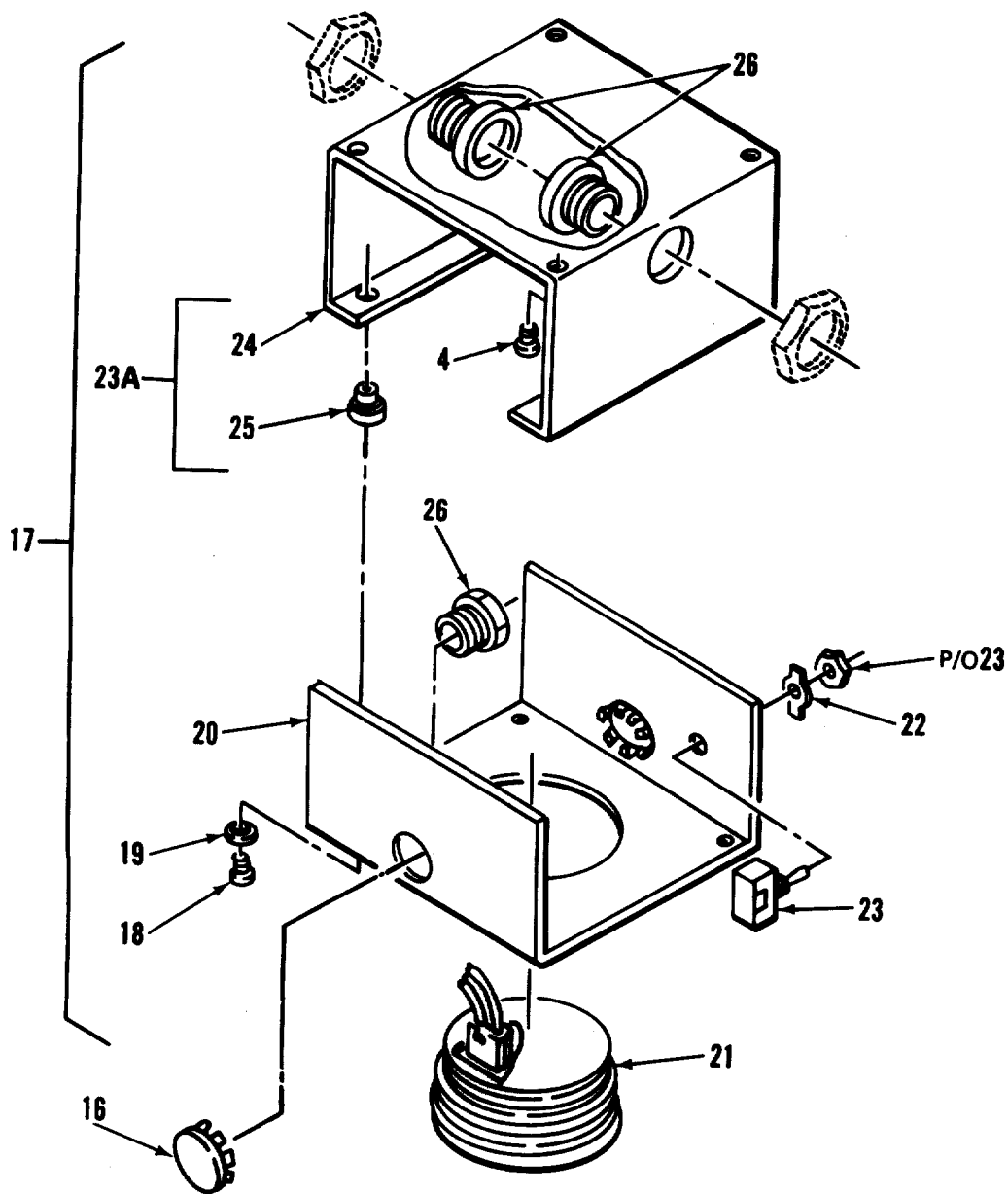

DETAIL D

Figure 7. Lighting System (Sheet 6 of 11)

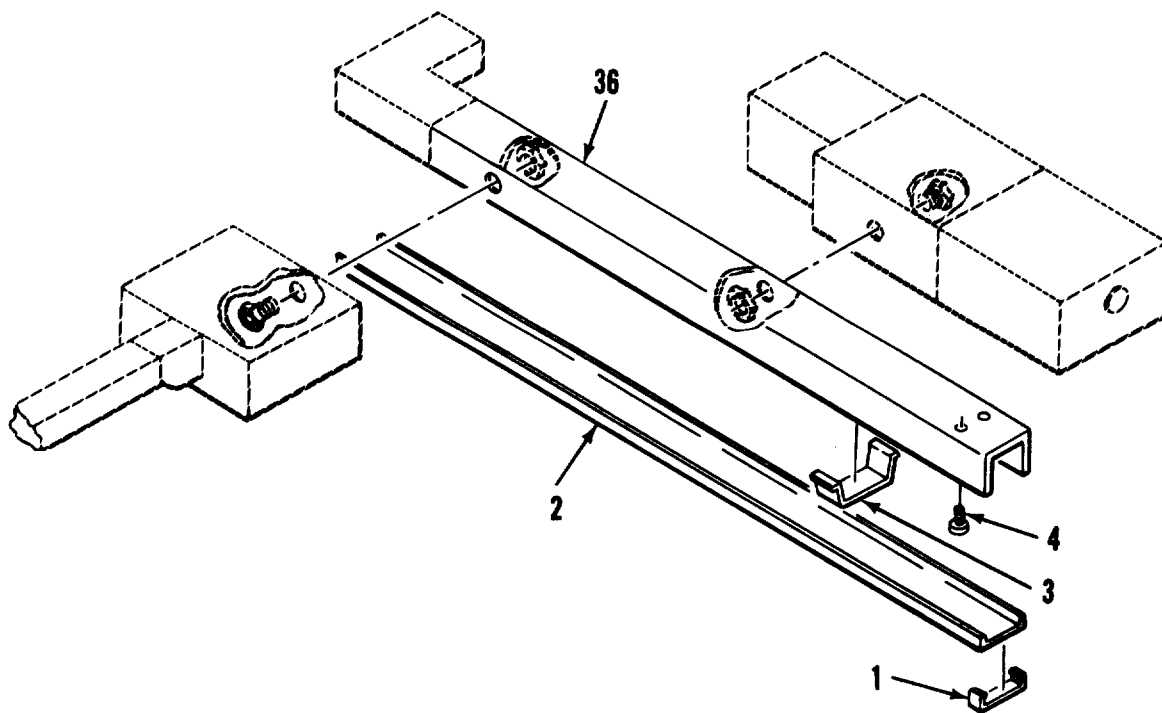

DETAIL F

Figure 7. Lighting System (Sheet 7 of 11)

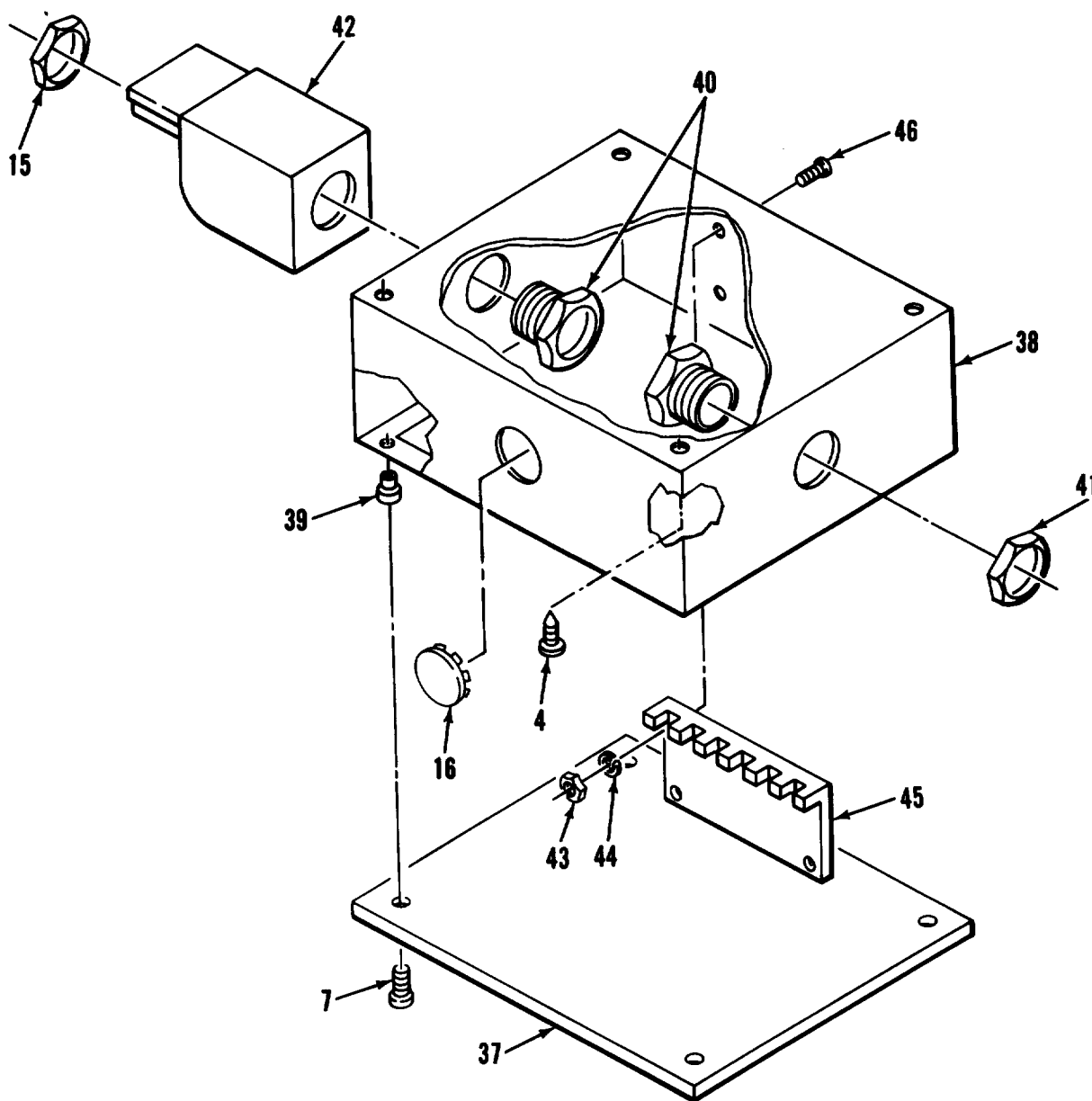

DETAIL G

Figure 7. Lighting System (Sheet 8 of 11)

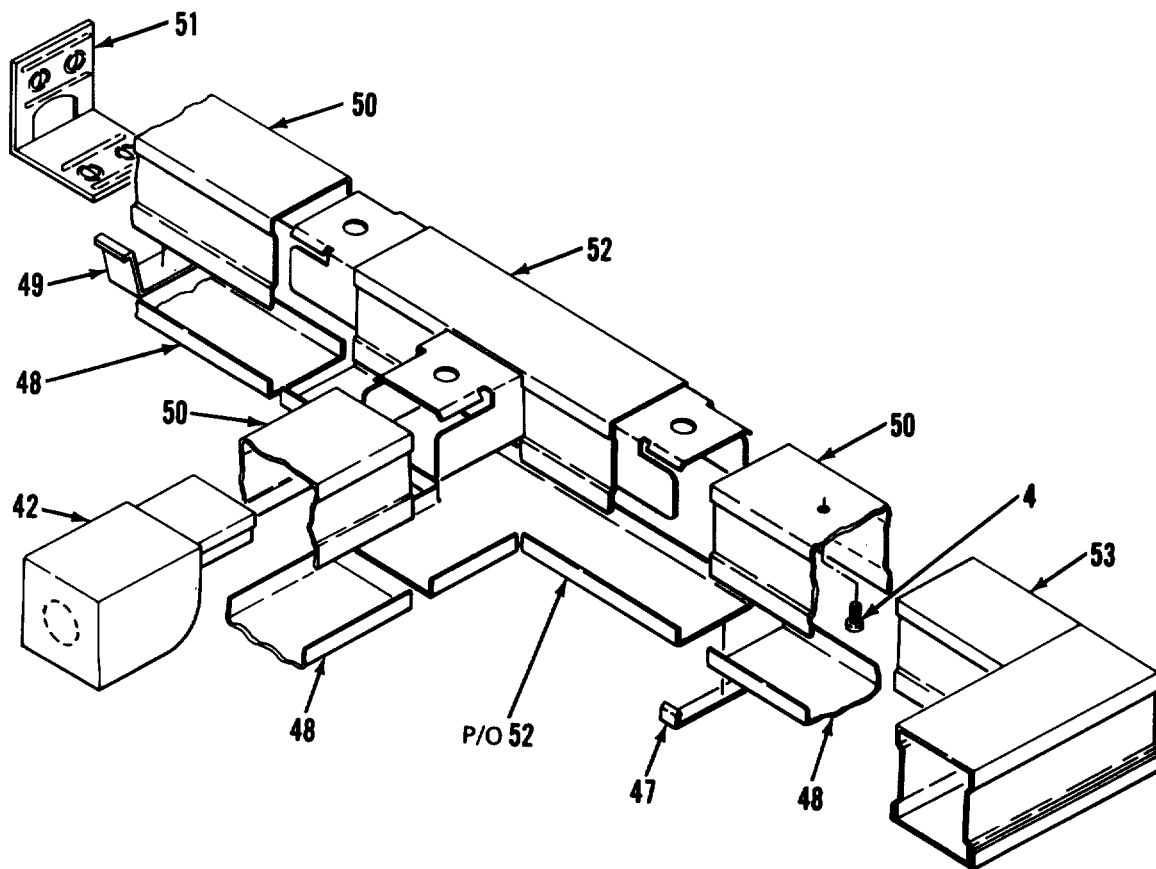

DETAIL H

Figure 7. Lighting System (Sheet 9 of 11)

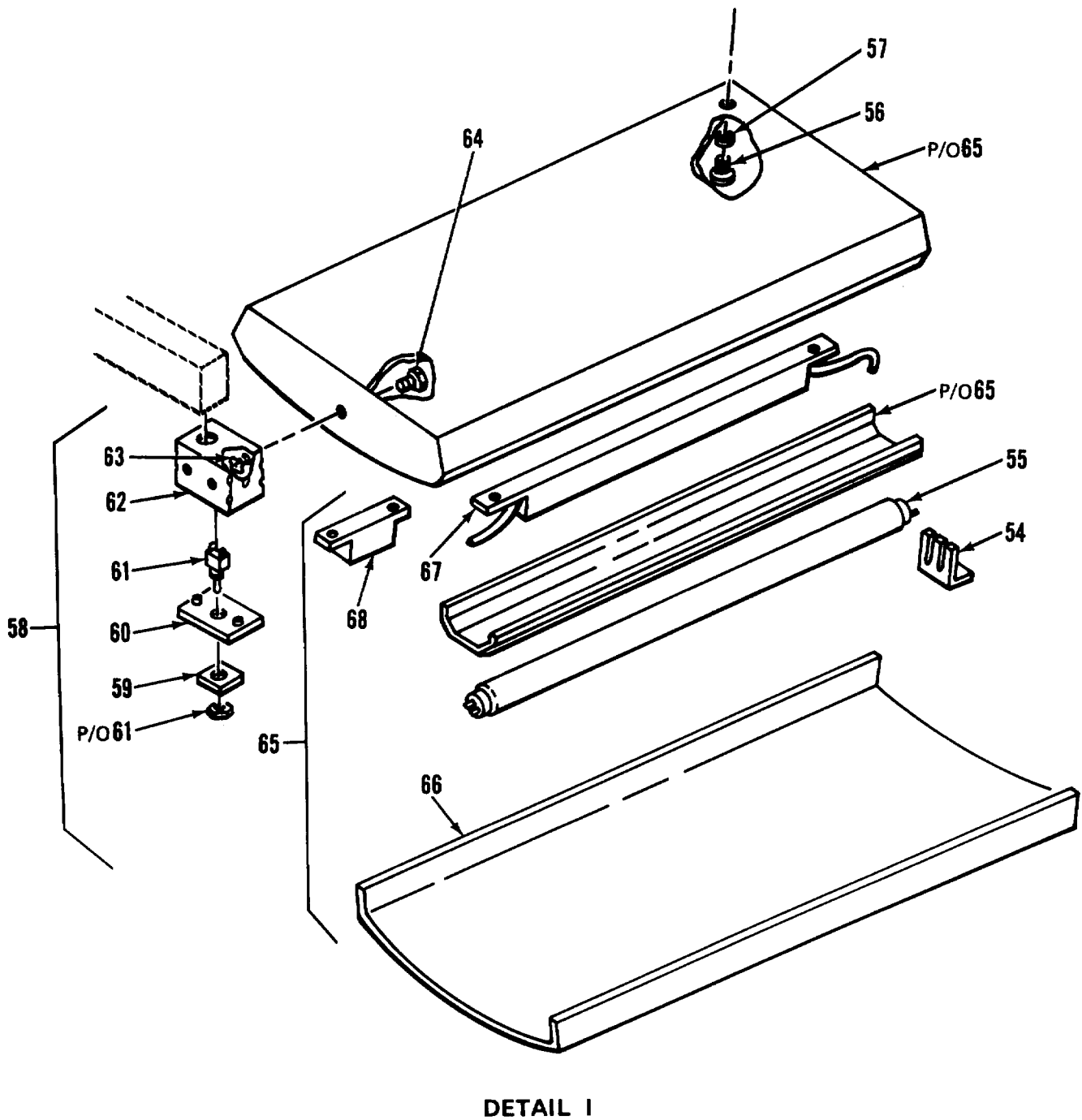

Figure 7. Lighting System (Sheet 10 of 11)

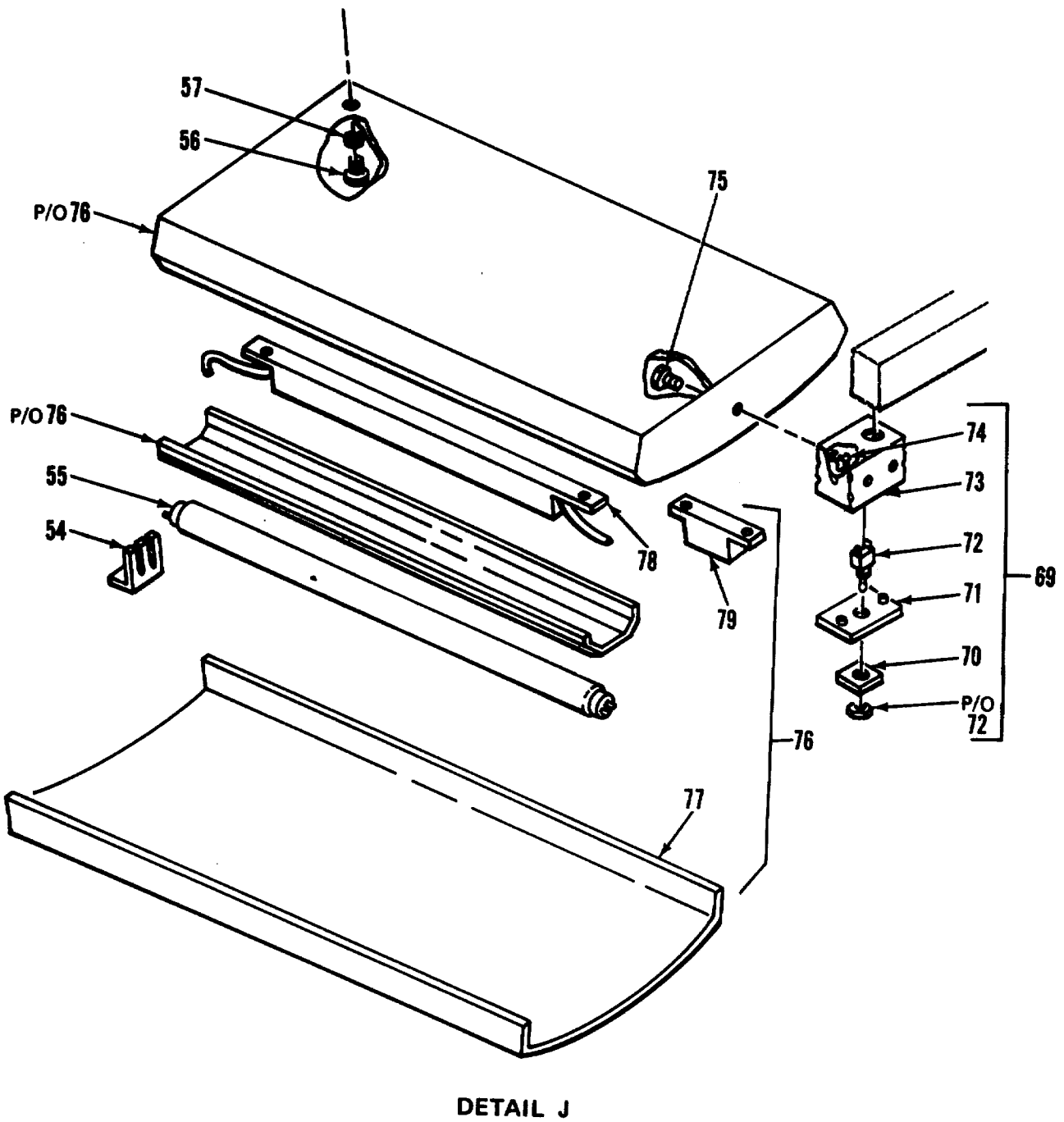

Figure 7. Lighting System (Sheet 11 of 11)

(1)	(2)	(3)	(4)	(5)	(6)
ITEM NO	SMR CODE	FSCM	PART NUMBER	DESCRIPTION AND USABLE ON CODES(UOC) USABLE ON CODES (UOC)	QTY
GROUP 01 VAN BODY (ISO CONTAINER)					
FIG. 7 LIGHTING POWER					
1	XDOZZ	79725	G-3006E	.CLIP, COVER	V
2	XDOZZ	79725	G-3000CE	.COVER, CONDUIT RACEW	8
3	XDOZZ	79725	G-3000WC	.CLIP, WIRE	1
4	XDOZZ	96906	MS51861-46	.SCREW, TAPPING, THD	90
5	PBOZZ	79725	G-3000B	.RACEWAY, METALLIC	5
6	XDOZZ	79725	G-3011E	.ELBOW, 90 DEG	2
7	XDOZZ	96906	MS35206-243	.SCREW, MACHINE	8
8	XDOZZ	97403	13225E3997	.COVER, BOX	1
9	XDOZZ	97403	13225E4079	.BOX ASSY,XFMR	1
10	XAOZZ	80205	NAS1329S08-75	.NUT, CLINCH	4
11	XDOZZ	96906	MS35649-282	.NUT, PLAIN, HEXAGON	2
12	XDOZZ	96906	MS35338-42	.WASHER, LOCK.....	2
13	XDOZZ	04386	F106Z	.TRANSFORMER.....	1
14	XDOZZ	96906	MS35190-253	.SCREW, MACHINE	2
15	XDOZZ	59730	141	.LOCKNUT, ELECTRICAL	5
16	XDOZZ	59730	1451	.PLUG, KNOCKOUT	9
17	XDOOO	97403	13225E4078	.BOX ASSY, BAT LAMP	1
18	XDOZZ	96906	MS35206-248	..SCREW, MACHINE	4
19	XDOZZ	96906	MS35338-42	..WASHER, LOCK	4
20	XDOZZ	97403	13225E3131	..COVER, DOME LT BOX	1
21	PAOZO	13548	40002R-12V	..LAMP UNIT, VEHICULAR	1
22	XDOZZ	02929	61F949	..PLATE, SWITCH	1
23	PAOZZ	81640	8295K108	..SWITCH, TOGGLE	1
23A	XDOZZ	97403	13225E3149	..BOX ASSY, DOME LT	1
24	XDOZZ	97403	13225E3149-1	...BASE, DOME	1
25	XAOZZ	80205	NAS1329S08-120	...NUT, PLAIN, BLIND RIV	4
26	XDOZZ	59730	842	.CHASE NIPPLE, CND	4
27	XDOOO	97403	13225E3130	.BOX ASSY, DOME LIGHT	2
28	XDOZZ	96906	MS35206-248	..SCREW, MACHINE	4
29	XDOZZ	96906	MS35338-42	..WASHER, LOCK	4
30	XDOZZ	97403	13225E3131	..COVER, DOME LT BOX	1
31	PAOZZ	13548	40003	..LIGHT, DOME.....	1
32	XDOZZ	02929	61F949	..PLATE, SWITCH.....	1
33	PAOZZ	81640	8295K108	..SWITCH, TOGGLE	1
33A	XDOZZ	97403	13225E3149	..BOX ASSY, DOME LT	1
34	XDOZZ	97403	13225E3149-1	...BASE, DOME	1
35	XAOZZ	80205	NAS1329S08-120	...NUT, PLAIN, BLIND RIV	4
36	XDOZZ	97403	13225E3321	.BASE, CONDUIT, MOD	1
37	XDOZZ	97403	13225E3113	.COVER, BOX	1
38	XDOZZ	97403	13225E3361	.BOX ASSY, TERMINAL	1
39	XAOZZ	80205	NAS1329S08-75	.NUT, CLINCH	4
40	XDOZZ	59730	843	.NIPPLE, CONDUIT	1
41	XDOZZ	59730	142	.LOCKNUT, ELECTRICAL	1
42	XDOZZ	79725	G-2110A	.FITTING, END
43	XDOZZ	96906	MS35649-262	.NUT, PLAIN, HEXAGON	4
44	XDOZZ	96906	MS35338-41	.WASHER, LOCK	4
45	XDOZZ	86168	8-141	.STRIP, TERMINAL	1

SECTION II

TM5-6675-316-24P

(1)	(2)	(3)	(4)	(5)	(6)
ITEM NO	SMR CODE	FSCM	PART NUMBER	DESCRIPTION AND USABLE ON CODES(UOC)	QTY
46	XDOZZ	96906	MS35206-233	.SCREW,MACHINE	4
47	XDOZZ	79725	G-2106	.CLIP,COVER.....	V
48	XDOZZ	79725	2100C	.COVER,CONDUIT,RACEW.,,	31
49	XDOZZ	79725	G-2100WC	.CLIP,WIRE.....	V
50	XDOZZ	79725	G-2100B	.BASE*CONDUIT,6-INCHo	30
51	XDOZZ	79725	G-2110B	.FITTINGTBLANK END.	9
52	XDOZZ	79725	G-2115	.TEE.....	9
53	XDOZZ	79725	G-2111	.ELBOW,FLAT	2
54	XDOZZ	82634	1175	.CLIP1RETAINER.**	36
55	PAOZZ	89904	F40-WWX	.LANP,FLUORESCENT	36
56	XDOZZ	96906	MS35206-296	.SCREW,MACHINE.....	72
57	XDOZZ	96906	MS35338-45	.WASHER,LOCK.....	72
58	XDOOO	97403	13225E3095-102	.LIGHT ASSEMBLY.....	5
59	XDOZZ	97403	13225E3146	..PLATE, IDENT	1
60	XDOZZ	97403	13225E3120	..PLATE,COVER,TGL SW ALTERED BY	1
				DRAWING 13225E3120	
61	PAOZZ	82634	0111-0002	..SWITCH,TOGGLE	1
62	XDFZZ	90759	104W-3/4 INCH	..BOX,RECEPTACLE	1
63	XDOZZ	59730	142	..LOCKNUT,ELECTRICAL.....	1
64	XDOZZ	59730	843	..NIPPLE,CONDUIT.-o	1
65	XDOOO	16543	LB440A-RT-RIF	..FIXTURE,LIGHT,NOD.....	1
66	XDOZZ	16543	2LB 43A B	...COVER,TRANSLUCENT.....	1
67	PAOZZ	98775	RM-2S40-TP	...BALLAST,LAMNP.	2
68	PAOZZ	98775	RIF-1	...FILTER,INDICATOR LI.....	1
69	XDOOO	97403	13225E3095-101	.LIGHT ASSEMBLY,.....	4
70	XDOZZ	97403	13225E3146	..PLATE,ID.	1
71	XDOZZ	90759	100	..PLATE,COVER,TGL SW ALTERED BY	1
				DRAWING 13225E3120	
72	PAOZZ	82634	0111-0002	..SWITCH,TOGGLE	1
73	XDOZZ	90759	104W-3/4 INCH	..BOX,RECEPTACLE	1
74	XDOZZ	59730	142	..LOCKNUT,ELECTRICAL.....	1
75	XDOZZ	59730	843	..NIPPLE,CONDUIT*	1
76	XDOOO	16543	LB440A-RT-RIF	..FIXTURE,LIGHT,MODAQ	1
77	XDOZZ	16543	2LB 48A B	...COVER,TRANSLUCENT.....	1
78	PAOZZ	98775	RM-2S40-TP	...BALLAST,LAMP.....	2
79	PAOZZ	98775	RIF-1	...FILTER,INDICATOR LI.....	1

END OF FIGURE

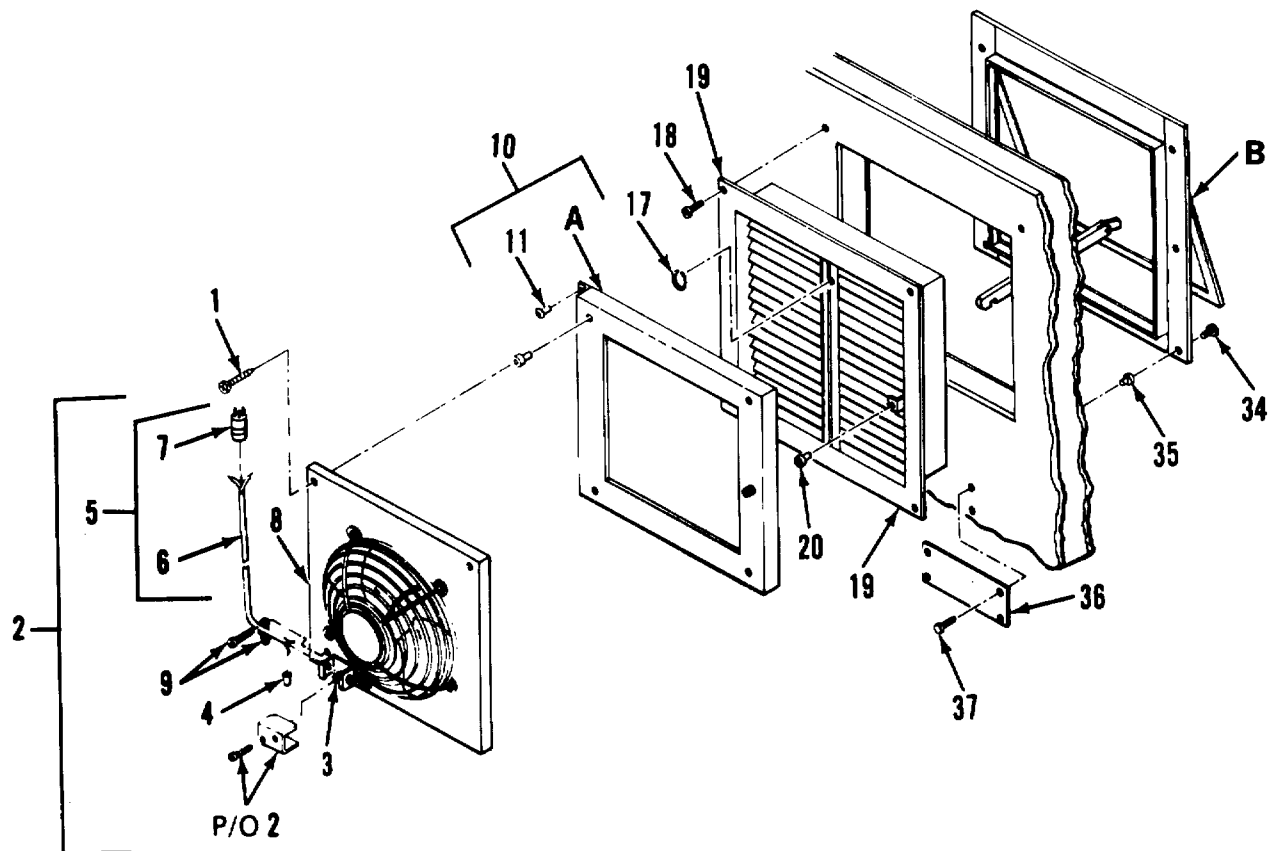

Figure 8. Exhaust Fan Assembly (Sheet 1 of 2)

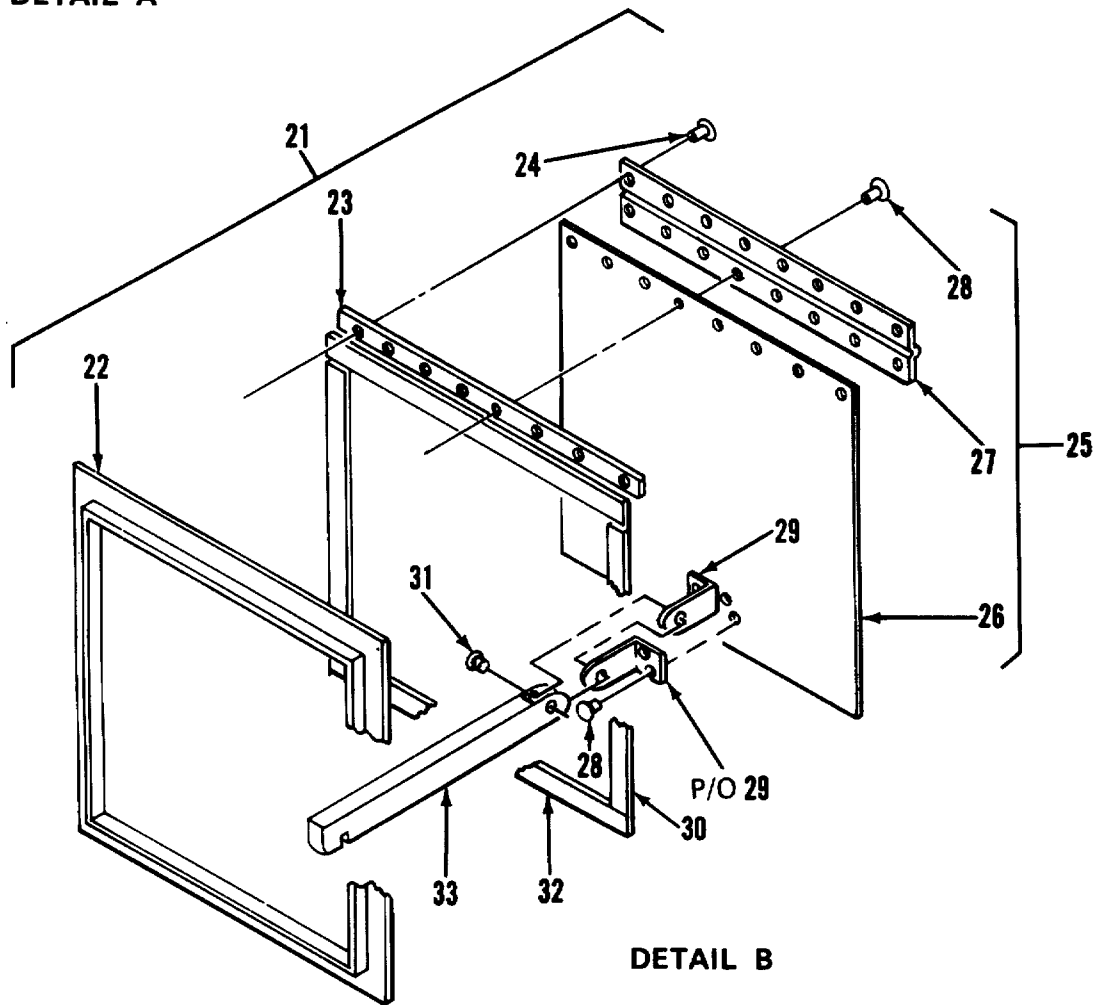
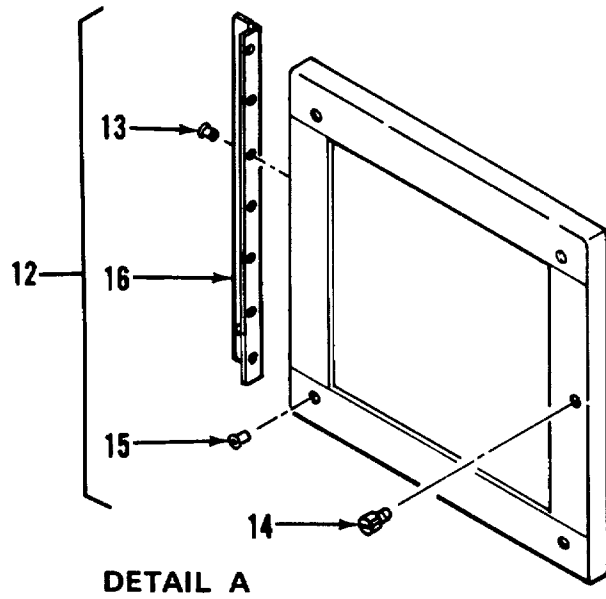

Figure 8. Exhaust Fan Assembly (Sheet 2 of 2)

SECTION II

TM5-6675-315-24P

(1)	(2)	(3)	(4)	(5)	(6)
ITEM NO	SMR CODE	FSCM	PART NUMBER	DESCRIPTION AND USABLE ON CODES(UOC) GROUP 01 VAN BODY (ISO CONTAINER)	QTY
FIG. 8 EXHAUST FAN ASSEMBLY					
1	XDOZZ	96906	MS90725-3	..SCRE,CAP,HEXAGON H	4
2	XDOCO	97403	13225E3245	..FAN ASSEMBLY	1
3	XDOZZ	96906	MS25063-153	..TERMINAL,LUG	1
4	XDOZZ	00779	35115	..SPLICE,CONDUCTOR	2
5	XDOOO	97403	13225E3246	..CABLE ASS,TEXH FAN	1
6	XDOZZ	55422	651435	..CAELE,3-W-16 AWG,	1
7	XDOZZ	04009	5216	..CONNECTOR*	1
8	PAOZO	30190	E0686	..FAN,VENTILATING,	1
9	XDOZZ	59730	3301	..BOX CONNEC10RiELECT	1
10	XDOZZ	97403	13225E327E	..FLANGE ASSY,INSIDE	1
11	XDOZZ	96906	MS20470AD3-3	..RIVETSLISO,SOLID	7
12	XDOZZ	97403	1322SE3281	..FRAME ASSY,FAN PTG	1
13	XDOZZ	96906	MS20600AD3-5	..RIVET	7
14	XDOZZ	94222	51-16-714-24	..SCREW,SELF-CAPTIVE	1
15	XDOZZ	80205	NAS1329A48140	..NUT,PLAIN,BLIND RIV.	4
16	XDOZZ	97403	13225E3273	..HINGE	1
17	XDOZZ	97403	13225E3277	..RING,RETAINING.**	1
18	XDOZZ	96906	MS35492-76	..SCREW,WDOFLH10X3/4	4
19	XDOZZ	97403	13225E3265	..FRAME ASSY,ELDMENT	1
20	XAOZZ	80205	NAS1329A3-130	..NUT,BLINDOCLINCHING	1
21	XDOOO	97403	13225E3262	..HOUSING ASSYFAN	1
22	XDOZZ	97403	13225E3269	..WELDMENT,FRAME HSG	1
23	XDOZZ	97403	13225E3263	..SPACER.	1
24	XDOZZ	96906	MS20470-AE3-7	..RIVET	8
25	XDOOO	97403	13225E324E	..DOOR ASSY,EXTERNAL	1
26	XAOZZ	97403	13225E3248-1	..DOOR	1
27	XAOZZ	97403	13225E3250	..HINGE,CCONTINUOUS	1
28	XDOZZ	96906	MS20470-AC3-5	..RIVET	12
29	XAOZZ	97403	13225E3249	..LATCH,DOOR	2
30	XDOZZ	97403	13225E326.-2	..GASKETIHOUSING*	2
31	XDOZZ	96906	MS20470-AC3-8	..RIVET.	1
32	XDOZZ	97403	13225E3266-1	..GASKETIHOUSING2	2
33	XDOZZ	97403	13225E3264	..BRACE,FAN HOUSING	1
34	XDOZZ	96906	MS35191-273	..SCREW,MACHINE	7
35	XDOZZ	80205	NAS1329A3-80	..NUT,PLAIN,ELINC RIV	7
36	XDOZZ	97403	13225E3247	..PLATE,INSTR,CAUTIGN	1
37	XDOZZ	96906	MS51861-14	..SCREW,TAPPING,THD	4

END OF FIGURE

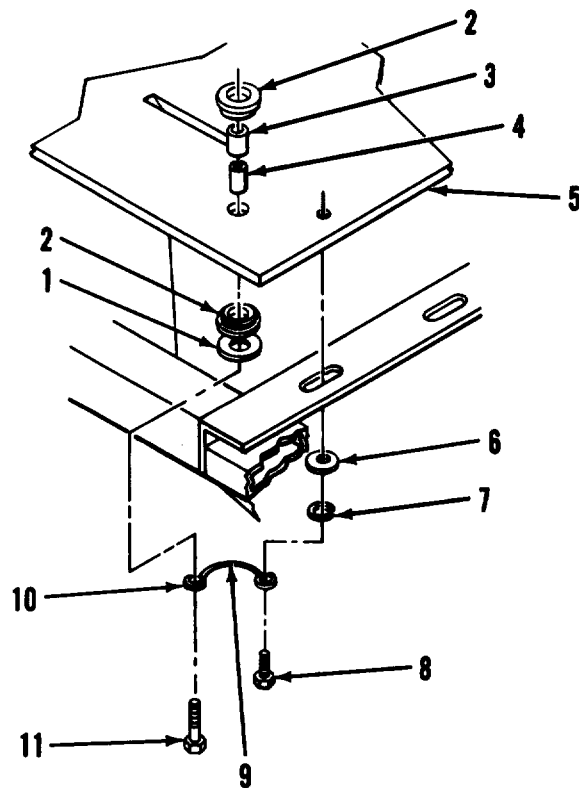
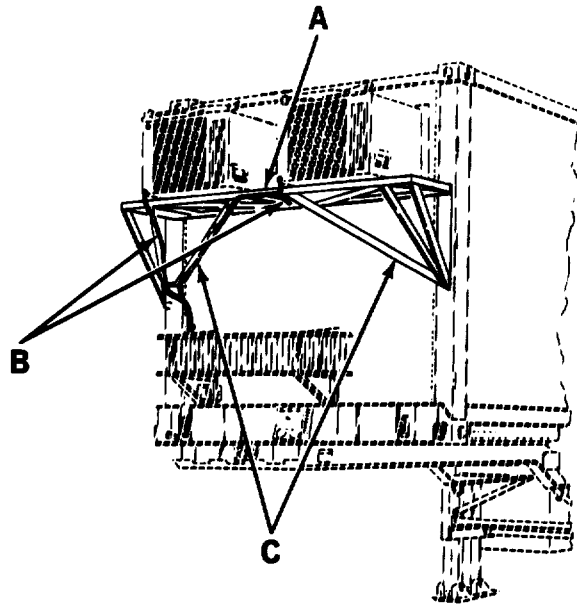

DETAIL A

Figure 9. Air Conditioner and Mounting Bracket System (Sheet 1 of 2)

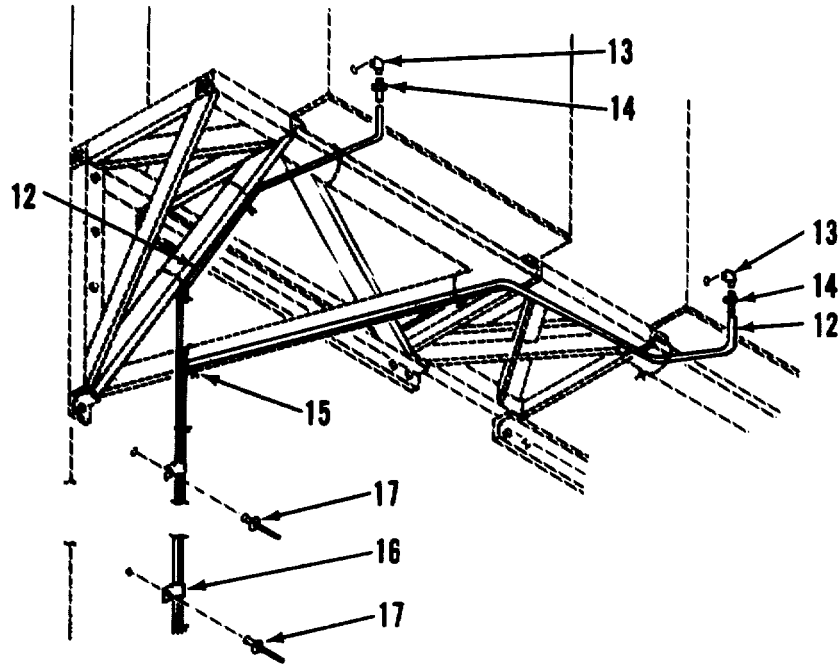

DETAIL B

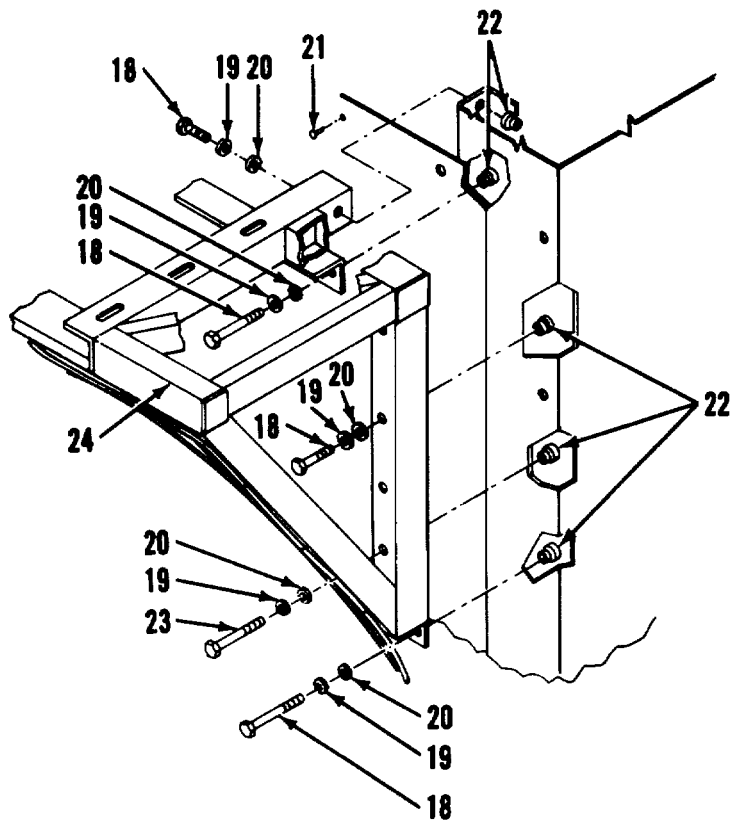

DETAIL C

Figure 9. Air Conditioner and Mounting Bracket System (Sheet 2 of 2)

SECTION II

TM5-6675-316-24P

(1)	(2)	(3)	(4)	(5)	(6)
ITEM NO	SMR CODE	FSCM	PART NUMBER	DESCRIPTION AND USABLE ON CODES(UOC) GROUP 01 VAN BODY (ISO CONTAINER)	QTY
FIG. 9 AIR CONDITIONER AND MOUNTING BRACKET SYSTEM					
1	XDHZZ	97403	13216E6138-2	.ASHER,FLAT,	8
2	XDHZZ	37362	399680	.MOUNT,RESILIENT**	16
3	XDHZZ	97403	13216E6153	.TUBING,NONMETALLIC.....	8
4	XDHZZ	97403	13216E6152	SPACER,SLEEVE	8
5	XDHZZ	97403	13225E3807	.PLATE,MOUNTING1AC.....	2
6	XDOZZ	96906	MS27183-15	.WASHER,FLAT,.....	12
7	XDFZZ	96906	MS35338-46	.WASHER,LK,SPR,HLCL.....	12
8	XDHZZ	96906	MS90726-58	.BOLT,3/8-24-2AX3/4,	12
9	XDOZZ	92194	1230	.BRAID,WIRE	1
10	XDFZZ	04618	34126	.TERMINAL,RING TNG	2
11	XDFZZ	96906	MS90726-64	.SCREW,CAP,HEXAGON H.....	8
12	XDOZZ	27901	59006	.TUBING,VINYL	1
13	XDHZZ	96906	MS51952-1	ELBOW,PIPE*.....	2
14	XDOZZ	88044	AN840-4	.ADAPTER,STRAIGHT,PI	1
15	XDOZZ	96906	MS3367-7-9	.STRAP,TIEDOWNPELECT.....	8
16	XDHZZ	01364	920-8946	.CLAMP	2
17	XDFZZ	81349	M24243/6-A606H	.RIVET,8LIND.....	2
18	XDHZZ	96906	M5S90725-64	.SCREW,CAP,HEXAGON H.....	14
19	XDOZZ	96906	MS35338-46	.WASHER,LK93/89SPR	14
20	XDOZZ	96906	MS27183-15	.WASHER,FLAT	14
21	XDHZZ	11815	CR9178-6-4	.RIVET	24
22	XDHZZ	03481	SS37K211L	.NUT,CLINCH.....	22
23	XDHZZ	96906	MS90725-70	SCREW,CAP,HEXAGON H.....	6
24	XDHZZ	97403	13225E3723	.BRACKET,ANGLE	1

END OF FIGURE

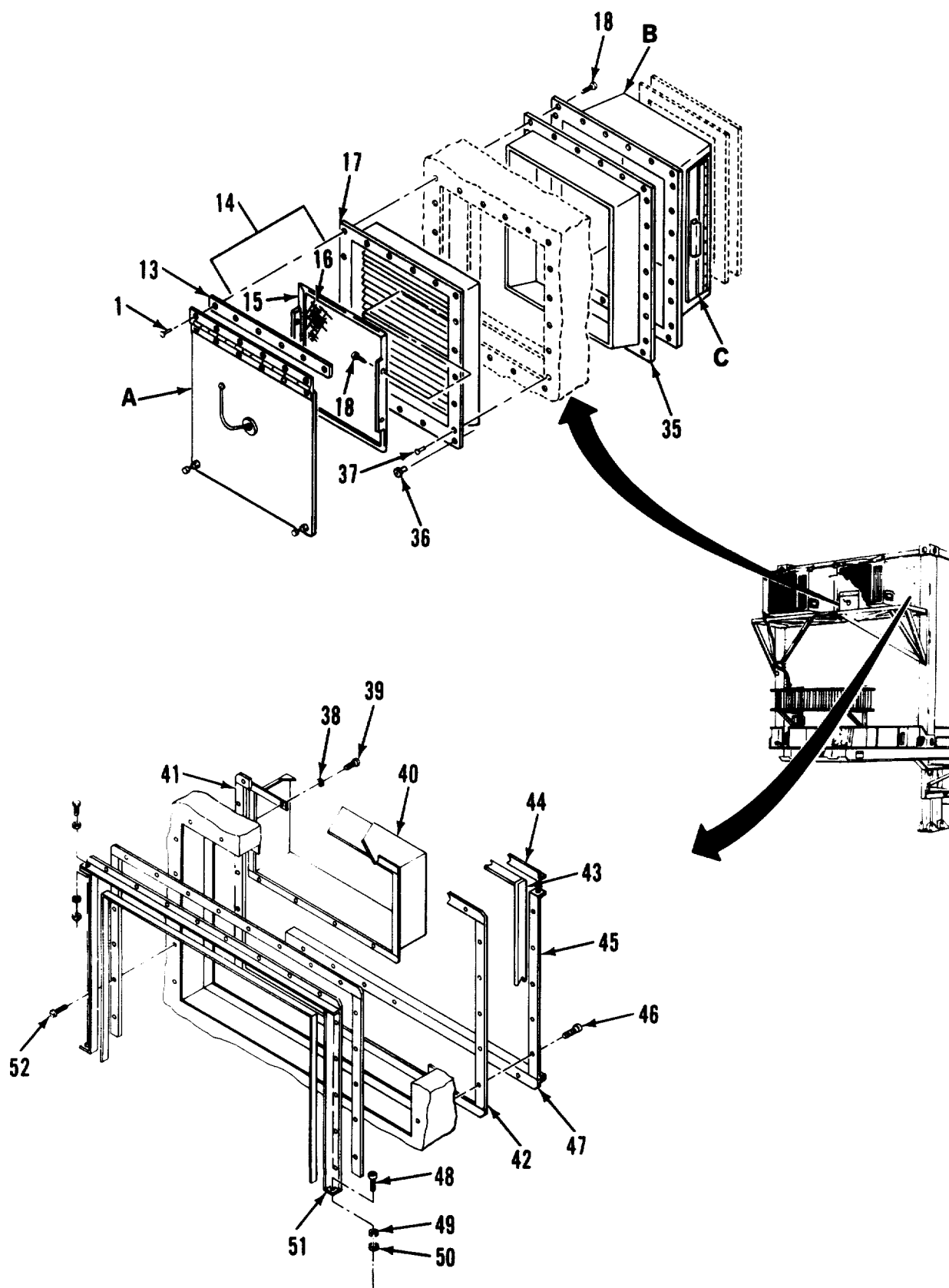
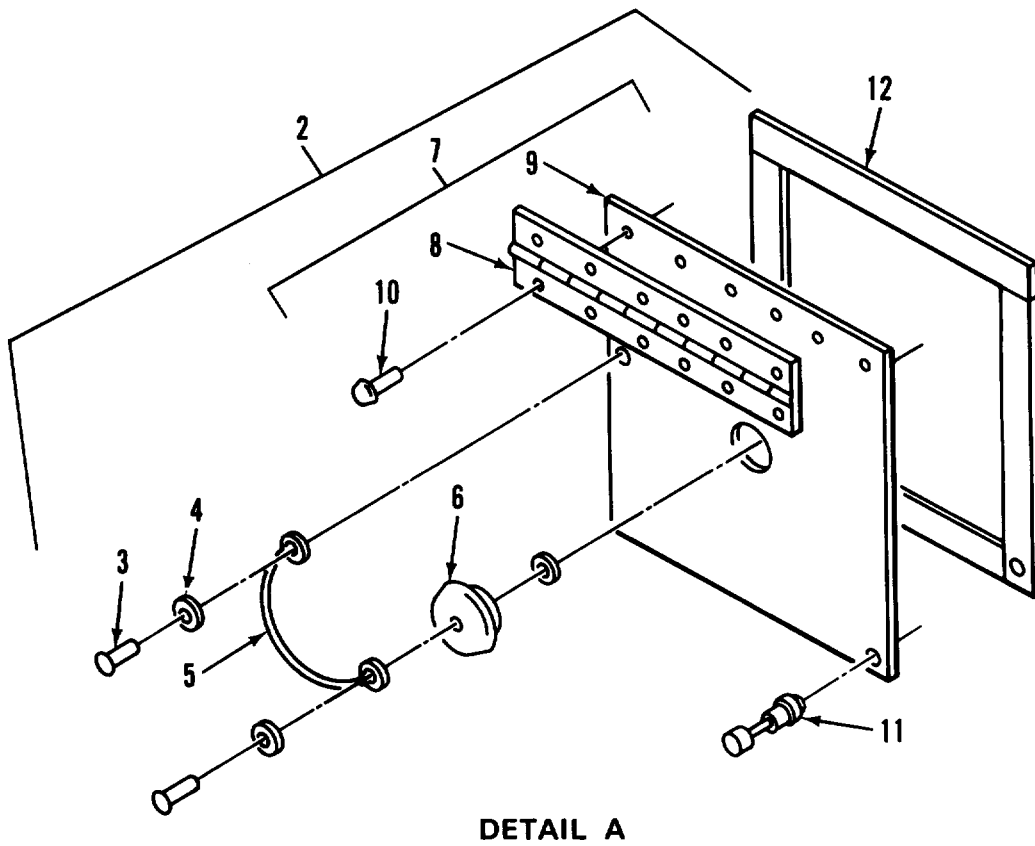
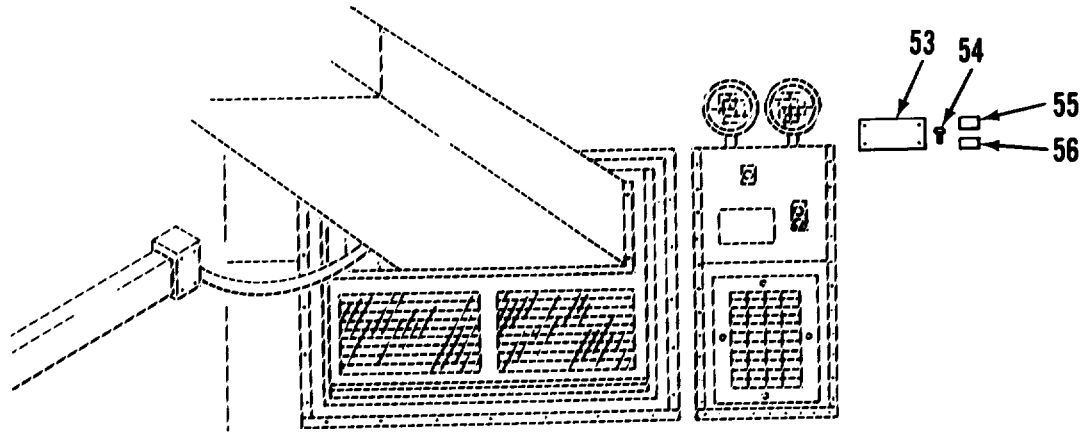

Figure 10. Air Conditioner Vent System (Sheet 1 of 3)



DETAIL A

Figure 10. Air Conditioner Vent System (Sheet 2 of 3)

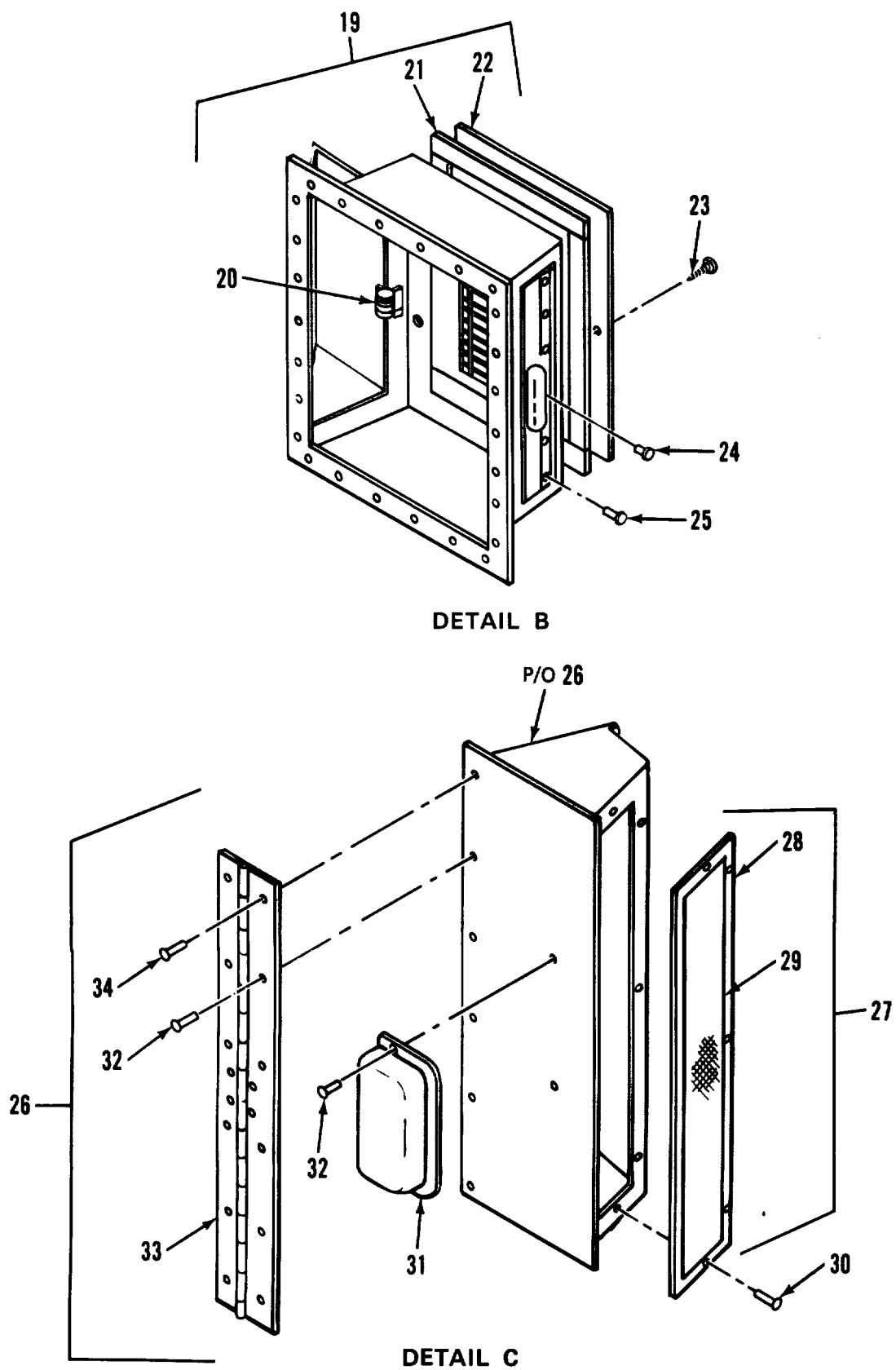

Figure 10. Air Conditioner Vent System (Sheet 3 of 3)

SECTION II

TM5-6675-316-24P

(1)	(2)	(3)	(4)	(5)	(6)
ITEM NO	SMR CODE	FSCM	PART NUMBER	DESCRIPTION AND USABLE ON CODES(UOC)	QTY
GROUP 01 VAN BODY (ISO CONTAINER)					
FIG. 10 AIR CONDITICNER VENT SYSTEM					
1	XDOZZ	07707	AD48ABS	..RIVET	6
2	XDOZZ	97403	13225E3852	..SEAL ASSY1OUTER.	1
3	XDOZZ	07707	AD34ABS	..RIVET	2
4	XAOZZ	88044	AN9608-3	..WASHER,BRASS,FLAT	3
5	XAOZZ	99862	CL-21-6.0C	..CABLE1NYLCNh.....	1
6	XAOZZ	23540	415	..PLUG,SNAP-IN,TYPE 1	1
7	XAOFF	97403	13225E3851	..DOOR ASSY.....	1
8	XAOZZ	97403	13225E3865	..HIKGE,GLIER DOOCR	1
9	XAOZZ	97403	13225E3851-1	..DOOR,	2
10	XAOZZ	96906	MS20426AD4-5	..RIVET,SOLID.....	6
11	XAOZZ	94222	53-17-711-24	..SCREW.....	2
12	PBOZZ	82942	G-231-N 1/8 TBK	..GASKET.....	257
13	XDFZZ	97403	13225E385S	..SPACER	1
14	XDOZZ	97403	13225E3841	..SCREEN ASSVYFILTER.....	1
15	XDOZZ	97403	13225E3841-1	..PLATE .WINDOW	1
16	PAOZZ	81348	LS125	..SCREENING,INSECT,NO TYPE 2 CLASS	V
				1 SIZE 18 BY 16.....	
17	XDFFF	97403	13225E3832	..BEZEL ASSY,OUT-VENT.	1
18	XDFZZ	96906	MS51861-37	..SCREW,TAPPING,THD.	30
19	XDFFF	97403	13225E3847	..HOUSING ASSY,VENT	1
20	XDFZZ	94222	23-10-051-11	..SPRING,RETAINING,DR	2
21	PBFZZ	82942	G-231-N-J	..GASKET.....	1
22	XOFZZ	97403	13225E4233	..REGISTER,WALL,10X6	1
23	XDFZZ	96906	MS51861-49	..SCREW, TPG, PNH.....	38
24	XDFZZ	07707	A053ABS	..RIVET	8
25	XOFZZ	81349	M24243/1-E5C2	..RIVET, BLIND	12
26	XDFFF	97403	13225E3842	..DIVERTER ASSY*VENT	2
27	XDFZZ	97403	13225E3844	...SCREEN,DIV-VENT	1
28	XDFZZ	97403	13225E3846-1PLATE, WINDOW	1
29	PAFZZ	81348	LS125SCREENING,INSECT,NO TYPE 2.....	V
				CLASS 1 SIZE 18 BY 16
30	XDFZZ	07707	AD34ABS	...RIVET	5
31	XDFZZ	39428	1599A16	..PULL,DRAWER.	2
32	XDFZZ	81349	M24243/1-B502	..RIVET,BLIND	6
33	XDFZZ	03007	AA05050506	...HINGE,DIV D000R	1
34	XDFZZ	81349	M24243/1-85C4	...RIVET,BLIND.	2
35	XDFZZ	97403	13225E382:	..BEZEL,INSIOE VENT	1
36	XDFZZ	80205	NAS1330S08-281	..NUT,CLINCH.....	2
37	XDFZZ	81349	M24243/1-B4C5	..RIVET	15
38	XOFZZ	96906	MS35338-41	..WASHER,LOCK.....	8
39	XDFZZ	96906	MS35206-231	..SCREW,MACHINE.....	8
40	XDFZZ	97403	13225E4240	..CONNECTOR DUCT.....	1
41	PBFZZ	82942	G-231-N 1/2 THK	..GASKET	61
42	PBFZZ	82942	G-231-N 1/8 TFK	..GASKET.....	78
43	PBFZZ	82942	G-231-N 3/4 T1K	..GASKET.....	202
44	XDFZZ	97403	122SE3717	..BRACKET,BEZEL AC	4
45	XDFZZ	97403	13225E3716	..BRACKET.BEZEL AC	2

SECTION II

TM5-6675-316-24P

(1)	(2)	(3)	(4)	(5)	(6)
ITEM NO	SMR CODE	FSCM	PART NUMBER	DESCRIPTION AND USABLE ON CODES(UOC)	QTY
46	XDFZZ	96906	MS51861-49	.SCREW,TPG,NO10X1,00.	10
47	XDFZZ	97403	13225E3720	.BRACKET,BEZEL AC.	2
48	XDFZZ	96906	MS35206-265	.SCREW,MACHINE.....	12
49	XDFZZ	96906	MS27183-42	.WASHER, FLAT.....	8
50	XDFZZ	96906	MS35649-202	.NUT,PLAIN,HEXAGON	12
51	XDFZZ	97403	13225E3894	.BRACKET,BEZEL AC	4
52	XDFZZ	96906	MS51861-41	.SCREW,TAPPING,THD	36
53	XDFZZ	97403	13225E4593	.PLATE,CAUTION.....	1
54	XDOZZ	96906	MS51861-26	.SCREW, TAPPING, THD	4
55	XDOZZ	97403	13225E4592	.DECAL,OPEN	1
56	XDOZZ	97403	13225E4591	.DECAL,CLOSE	1

END GF FIGURE

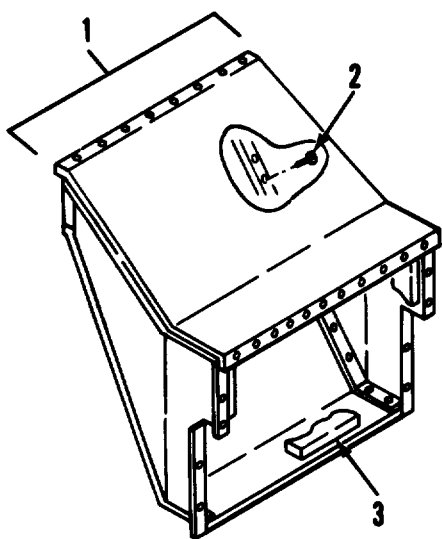
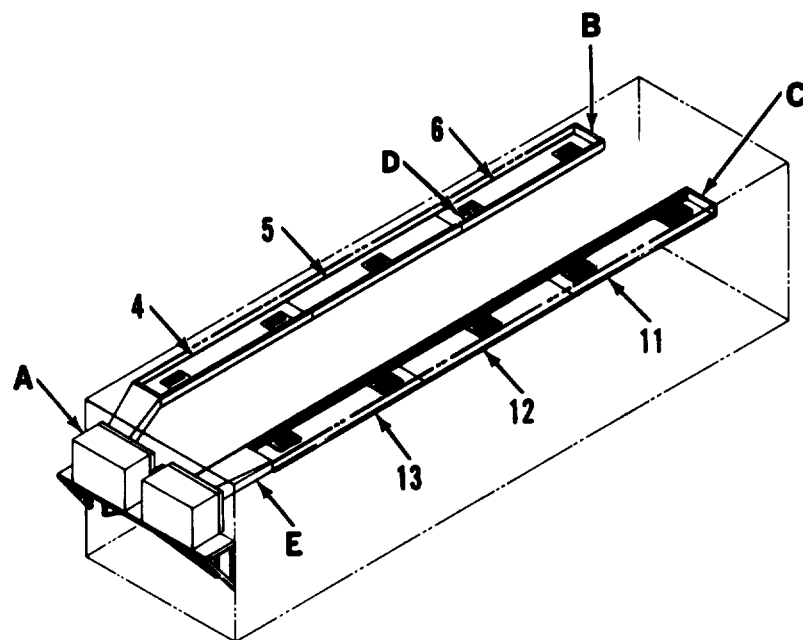

DETAIL A

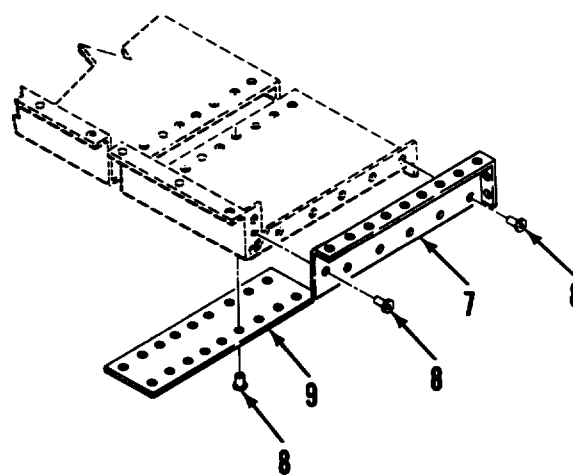

DETAIL B

Figure 11. Air Conditioner Duct System (Sheet 1 of 2)

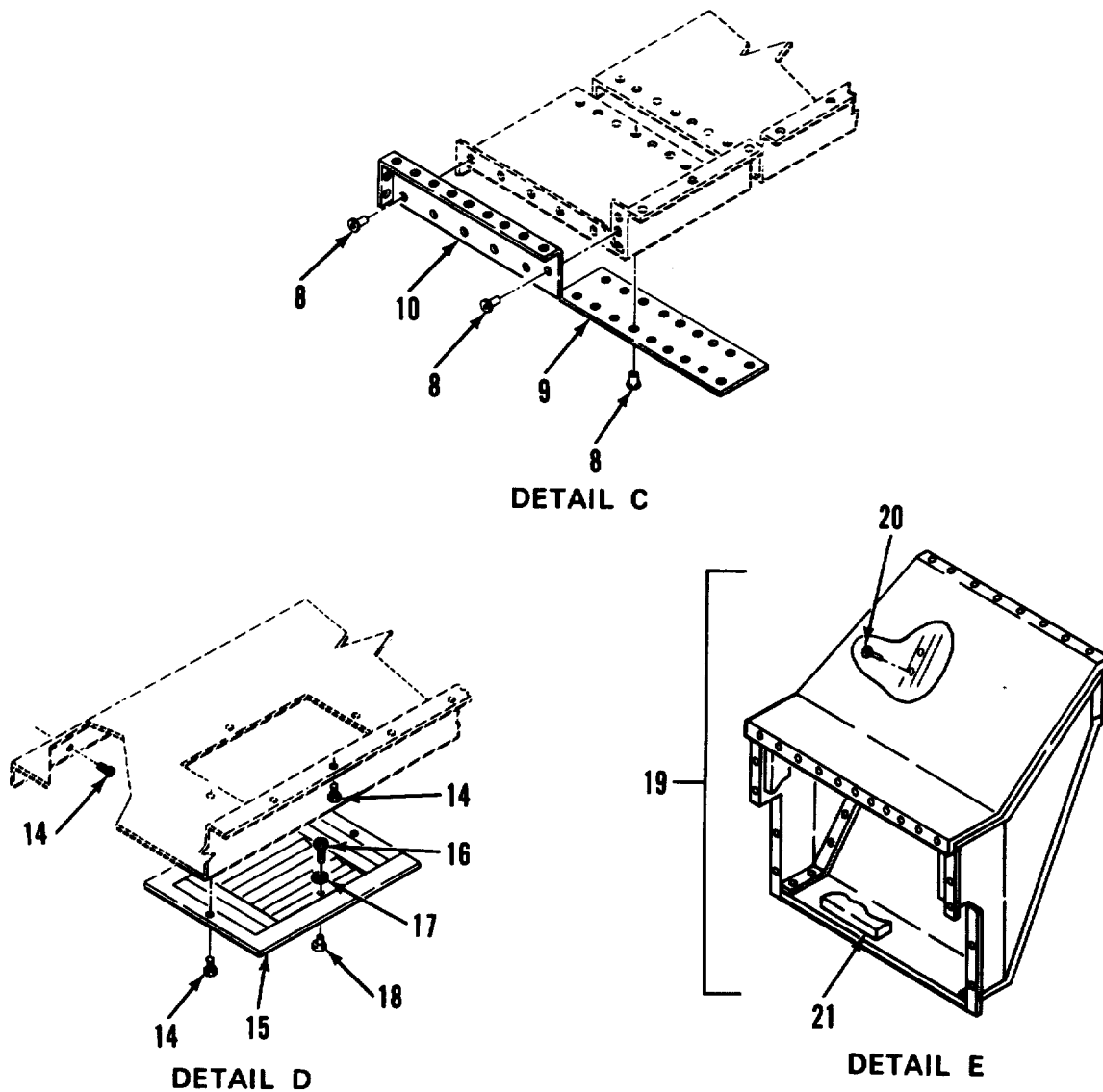

Figure 11. Air Conditioner Duct System (Sheet 2 of 2)

SECTION II

TM5-6675-316-24P

(1)	(2)	(3)	(4)	(5)	(6)
ITEM NO	SMR CODE	FSCM	PART NUMBER	DESCRIPTION AND USABLE ON CODES(UOC) GROUP 01 VAN BODY (ISO CONTAINER)	QTY
FIG. 11 AIR CONDITIONER DUCT SYSTEM					
1	XDFFF	97403	13225E3386	.DUCT ASSY,TRNSN.....	1
2	XDOZZ	81349	M24243/1-B403	.RIVET,BLIND.....	52
3	XDOZZ	87335	D008	.TED PAD INSUL.....	1
4	XDOZZ	97403	13225E35178	.DUCT,AC.....	1
5	XDOZZ	97403	13225E357S	.DUCT,AC.....	1
6	XDOZZ	97403	13225E358C	.DUCT,AC.....	1
7	XDOZZ	97403	13225E3566-2	.CAP,END,AC DUCT.....	1
8	XDFZZ	81349	M2424311-B403	.RIVET,BLIND.....	34
9	XDFZZ	97403	13225E3561	.STRIP,SPLICING.....	2
10	XDFZZ	97403	13225E3566-1	.CAP,END,AC DUCT.....	1
11	XDFZZ	97403	13225E3564	.DUCT,AC.....	1
12	XDFZZ	97403	13225E3563	.DUCT,AC.....	1
13	XDFZZ	97403	13225E3562	.DUCT,AC.....	1
14	XDFZZ	96906	MS51861-37	.SCREW,TAPPING,THD.....	298
15	XDFZZ	97403	13225E3586	.DIFFUSER,AC.....	10
16	XDOZZ	96906	MS35206-243	..SCREW,MACHINE.....	2
17	XDOZZ	96906	MS35338-42	..WASFER,LCCK.....	2
18	XOFZZ	90920	P318K	..HANDLE.....	2
19	XDFFF	97403	13225E3284	.DUCT ASSY,TRNSN.....	1
20	XDFZZ	81349	M24243/1-B403	..RIVET,BLIND.....	54
21	XDFZZ	87335	D008	..TED PAD INSUL.....	1

END OF FIGURE

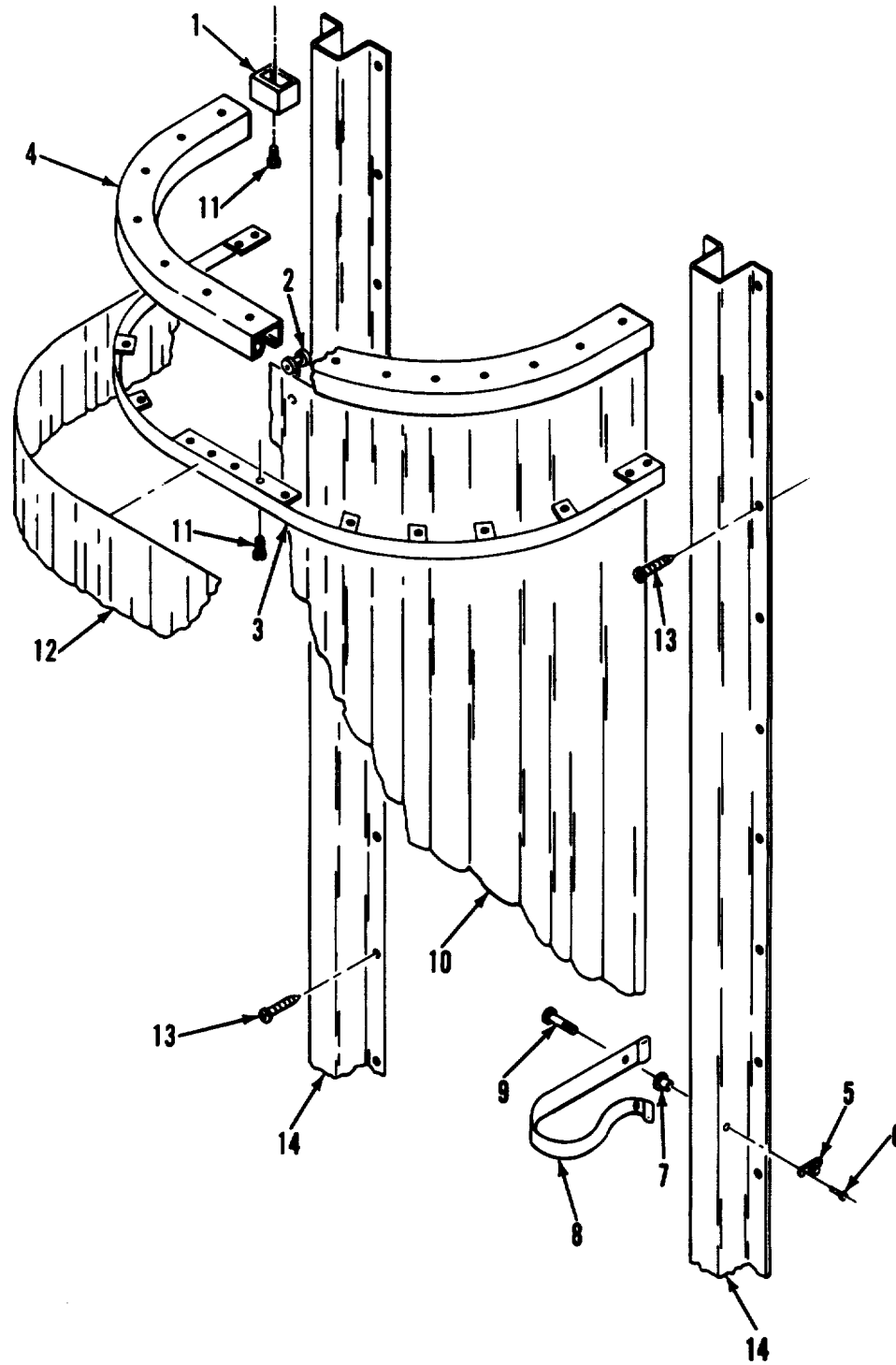

Figure 12. Black-Out Curtain Assembly, Side Door

(1) ITEM NO	(2) SMR CODE	(3) FSCM	(4) PART NUMBER	(5) DESCRIPTION AND USABLE ON CODES(UOC), USABLE ON CODES (UOC)	(6) QTY
GROUP 1 VAN BODY (ISO CONTAINER)					
FIG. 12 BLACKOUT CURTAIN ASSEMBLY, SIDE DOOR					
1	XDOZZ	1E253	262	.CARRIER GATE, BROWN	1
2	XDOZZ	1E253	975	.GENERAL CARRIER	14
3	XDOZZ	97403	13225E3745	.STRIP, MOUNTING	1
4	XDOZZ	97403	13225E3552	.TRACK, CURT, SIDE DR	1
5	XDOZZ	3D536	XX-78322	.STUD, SWIVEL	1
6	XDOZZ	81349	M24243/1-A403	.RIVET, BLIND	2
7	XDOZZ	80205	NAS1329A3-80	.NUT, PLAIN, BLIND RIV	1
8	XDOZZ	97403	13225E3865	. STRAP, BO CURTAIN	1
9	XDOZZ	00141	4428	.SCREW, SHOULDER	1
10	XDOZZ	51745	ADC-2063-102	.CURTAIN	1
11	XDOZZ	96906	MS51861-24	SCREW, TAPPING, THD	38
12	XDOZZ	51745	ADC-2065-102	.VALANCE	2
13	XDOZZ	96906	MS51861-47	SCREW, TAPPING, THD	30
14	XDOZZ	97403	13225E3783	.BRACKET, MOUNTING	2

END OF FIGURE

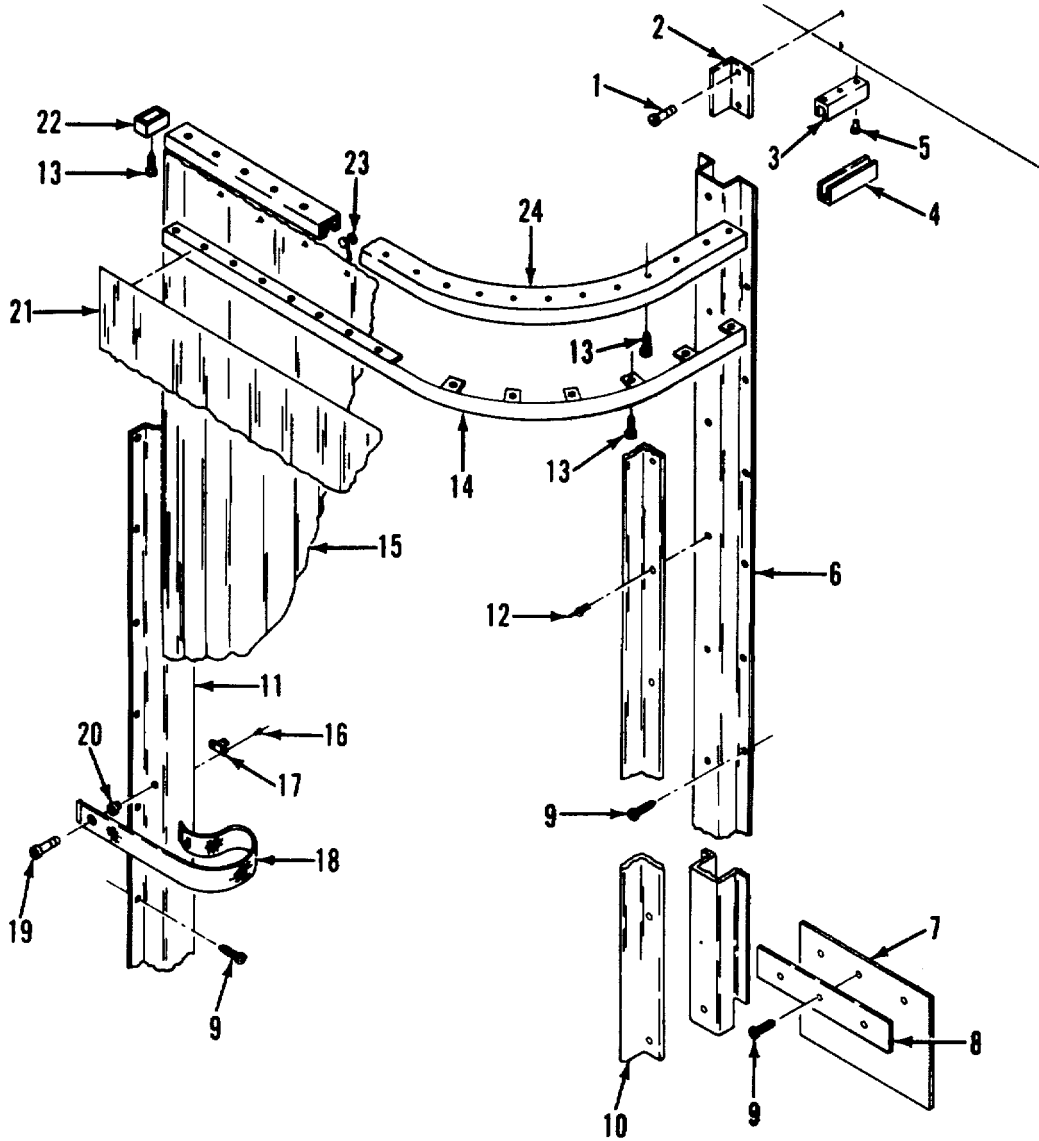

Figure 13. Black-Out Curtain Assembly, Rear Door

(1)	(2)	(3)	(4)	(5)	(6)
ITEM NO	SMR CODE	FSCM	PART NUMBER	DESCRIPTION AND USABLE ON CODES(UOC) USABLE ON CODES (UOC)	QTY
GROUP 1 VAN BODY (ISO CONTAINER)					
FIG. 13 BLACKOUT CURTAIN ASSEMBLY, REAR DOOR					
1	XDOZZ	96906	MS51861-47	.SCREW, TAPPING, THD	2
2	XDOZZ	97403	13225E3797	.BRACKET, REAR	1
3	XDOZZ	51745	ADC-2083	.CHANNEL, FRAME, DOOR, REAR	1
4	XDOZZ	51745	ADC-2082	. CHANNEL-DOOR, REAR	1
5	XDOZZ	81349	M24243/5-A403	.RIVET	1
6	XDOZZ	97403	13225E3799	BRACKET, MOUNTING	1
7	XDOZZ	51745	ADC-2084	.FLAP, DOOR, REAR	1
8	XDOZZ	51745	ADC-2085	.FLAP, RETAINER	1
9	XDOZZ	96906	MS51861-37	.SCREW, TAPPING, THD	69
10	XDOZZ	97403	13225E3798	.BRACKET, REAR	1
11	XDOZZ	97403	13225E3713	BRACKET, MOUNTING	1
12	XDOZZ	81349	M24243/1-8403	.RIVET, BLIND	14
13	XDOZZ	96906	MS51861-24	.SCREW, TAPPING, THD	32
14	XDOZZ	97403	13225E3788	.STRIP, MOUNTING	1
15	XDOZZ	51745	ADC-2063-101	.CURTAIN	1
16	XDOZZ	81349	M24243/5-A402	.RIVET	8
17	XDOZZ	3D536	XX-78322	.STUD, SWIVEL	1
18	XDOZZ	97403	13225E3865	.STRAP, BO CURTAIN	1
19	XDOZZ	00141	4428	.SCREW, SHOULDER	1
20	XDOZZ	80205	NAS1329C3-80	.NUT, CLINCH	1
21	XDOZZ	51745	ADC-2065-101	.VALANCE	2
22	XDOZZ	1E253	262	.CARRIER GATE, BROWN	1
23	XDOZZ	1E253	975	.GENERAL CARRIER HOOK	10
24	XDOZZ	97403	13225E3559	.TRACK, CURT, REAR DR	1

END OF FIGURE

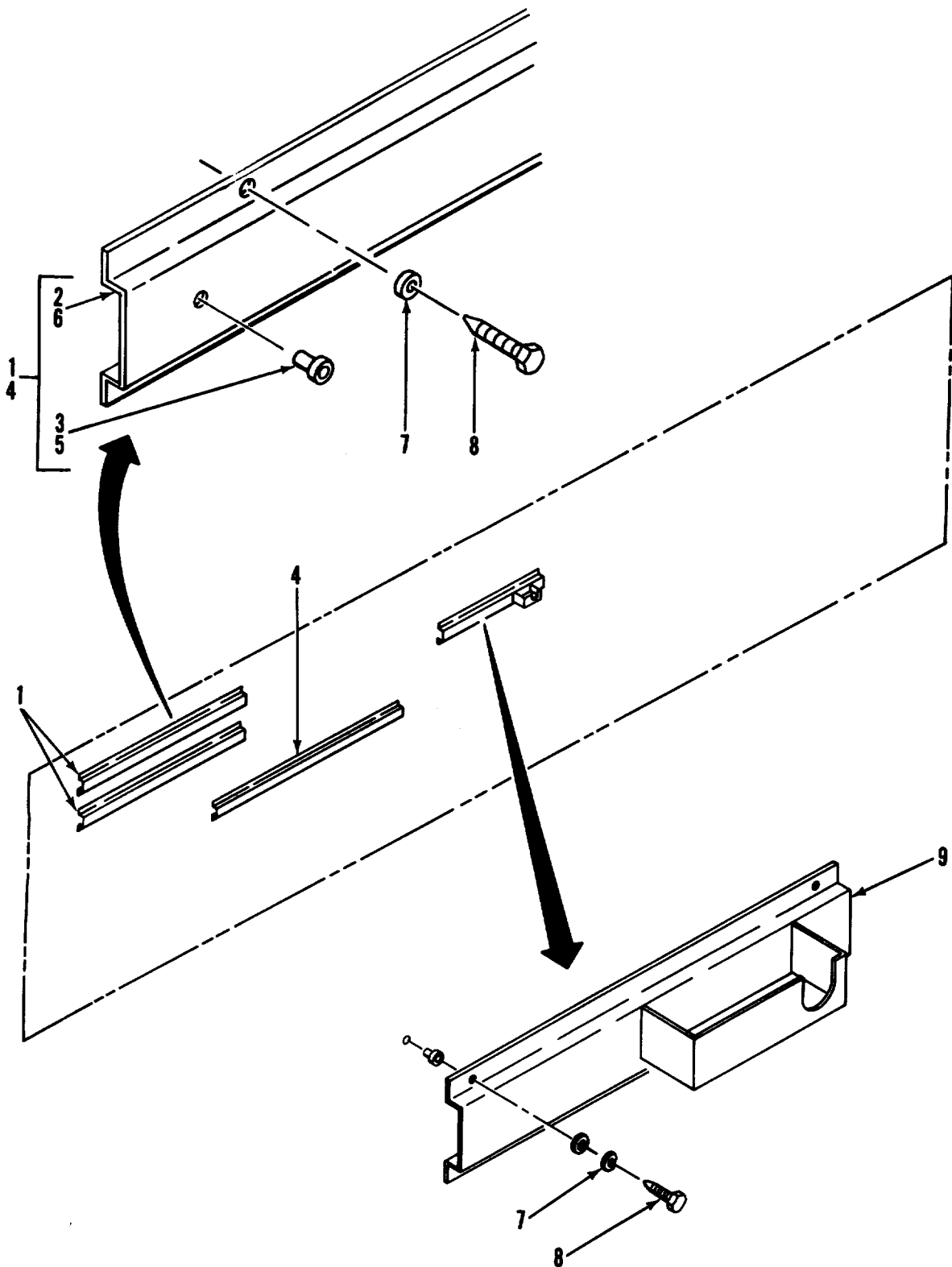

Figure 14. Interior Mounting Bracket System (Sheet 1 of 3)

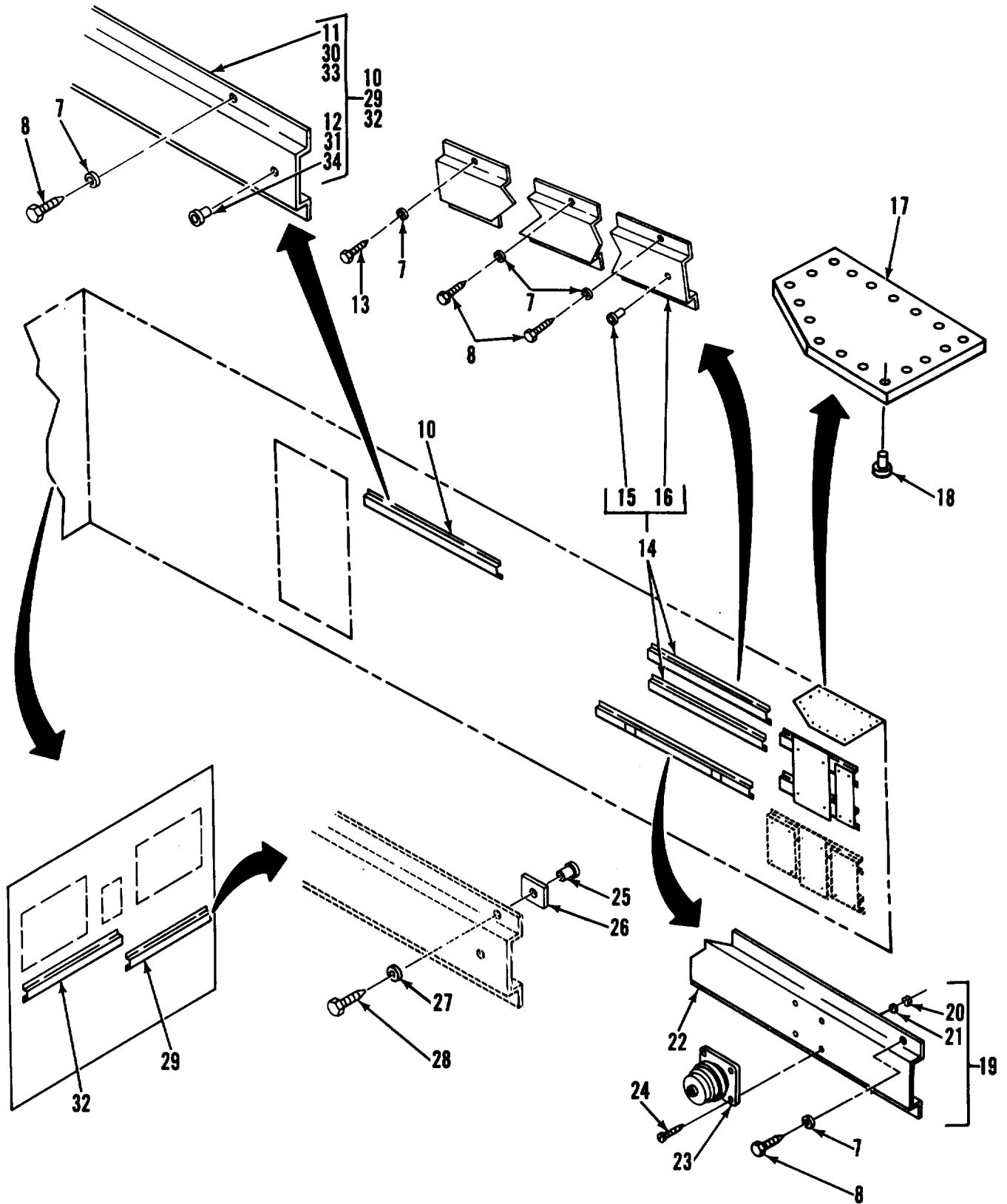

Figure 14. Interior Mounting Bracket System (Sheet 2 of 3)

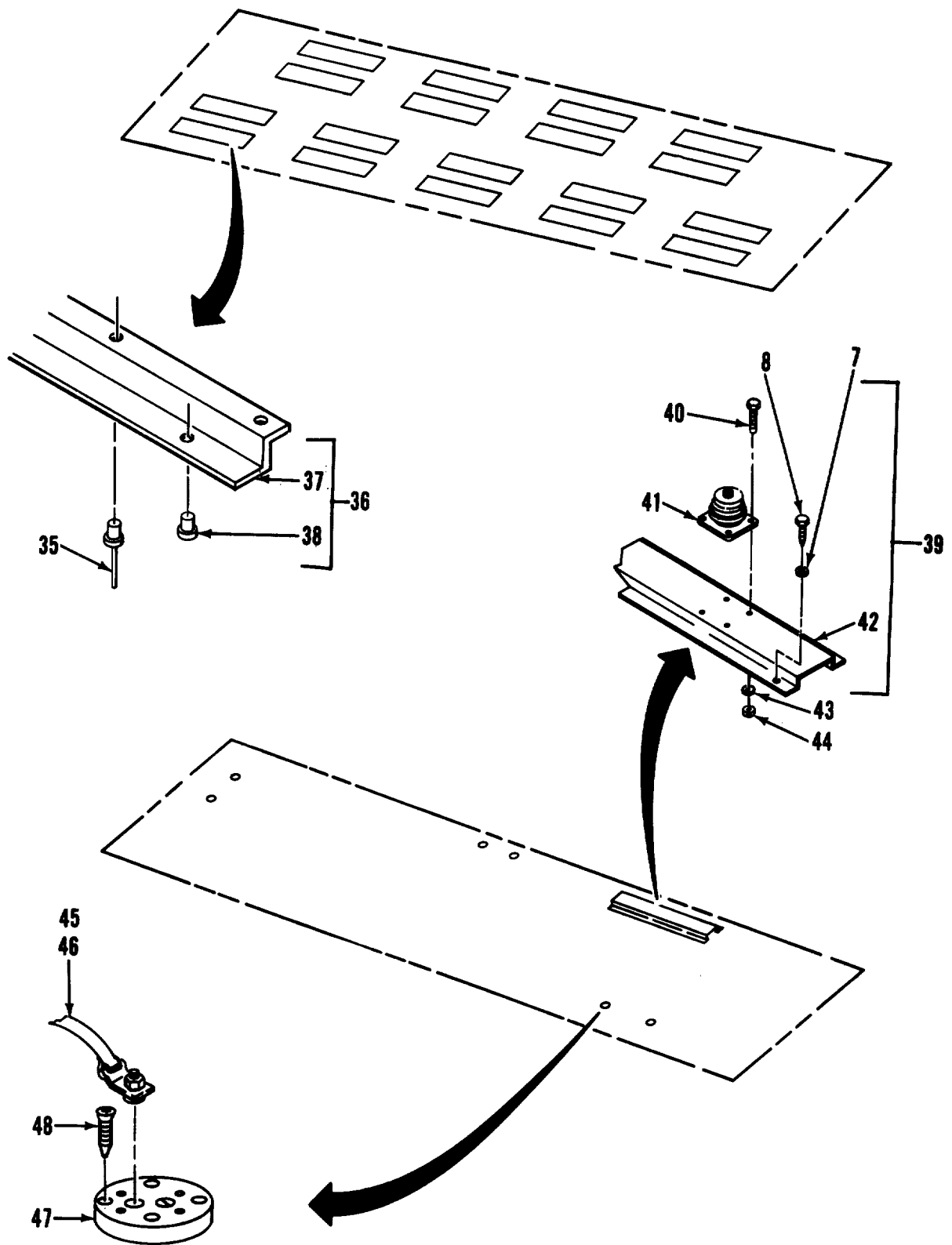

Figure 14. Interior Mounting Bracket System (Sheet 3 of 3)

SECTION II

TM5-6675-316-24P

(1)	(2)	(3)	(4)	(5)	(6)
ITEM NO	SMR CODE	FSCM	PART NUMBER	DESCRIPTION AND USABLE ON CODES(UOC) GROUP 01 VAN BODY IISO CONTAINER)	QTY
FIG. 14 INTERIOR MOUNTING BRACKET SYSTEM					
1	XDOOO	97403	13225E4525	.BRACKET ASSY, MTG	2
2	XAOZZ	97403	13225E4525-1	..BRACKET,MTG,..	1
3	XAFZZ	80205	NAS1330A5K256	..NUT, CLINCH.....	4
4	XDOOO	97403	13225E4436	.BRACKET, ASSY, MTG	1
5	XAOZZ	80205	NASL330A48151	..NUT,CLINCH.	2
6	XAOZZ	97403	13225E4436-1	..BRACKET, MTG	1
7	XDOZZ	96906	MS27183-14	.WASHER, FLAT,.....	56
8	XDOZZ	96906	MS16992-524	.BOLT,LAG,HEX HD,.....	48
9	XDOZZ	97403	13225E3656	BRACKET, TELEPHONE	1
10	XDOOO	97403	13225E4431	.BRACKET, ASSY,MTG.	1
11	XAOZZ	97403	13225E4431-1	..BRACKET, MOUNTING	1
12	XAOZZ	80205	NAS1330A5K-256	..NUT, CLINCH.....	3
13	XDOZZ	96906	MS51861-29	.SCREW,TPG,PNH,X-REC.	4
14	XDOZZ	97403	13225E4522	.BRACKET, ASSY, MTG	2
15	XAOZZ	80205	NAS1330A4-211	..NUT,CLINCH.....	4
16	XAOZZ	97403	13225E4522-1	..BRACKET, MTG	1
17	XDOZZ	97403	13225E3785	..PLATE, MOUNTING.....	1
18	XDOZZ	81349	M24243/1-8404	..RIVET,BLIND.	14
19	XDOOO	97403	13225.3507	.BRACKET, ASSY,MTG	1
20	XDOZZ	96906	MS35649-202	.NUT,PLAIN,HEXAGON	8
21	XDOZZ	96906	MS35338-43	..WASHER,L.CK.....	8
22	XAOZZ	97403	13225E3507-1	..BRACKET, MTG	1
23	XDOZZ	81860	UC-1035-T4	..MOUNT, SHOCK.....	2
24	XDOZZ	96906	MS35206-265	..SCREW,MACHINE.....	8
25	XDOZZ	80205	NAS1329A5B200	.NUT,CLINCH	8
26	XDOZZ	97403	13225E3708	.INSERT, MOUNTING	8
27	XDOZZ	96906	MS35338-45	.WASHER, LOCK.....	8
28	XDOZZ	96906	MS90725-39	.BOLT,MACHINE.	8
29	XDOOO	97403	13225E4425	.BRACKET, MTG	1
30	XAOZZ	97403	13225E4425-1	..BRACKET,MOUNTING	1
31	XAOZZ	80205	NAS1330A5K256	..NUT,CLINCH.....	3
32	XDOZZ	97403	13225E4426	.BRACKET,MTG.	1
33	XAOZZ	97403	13225E4426-1	..BRACKET,MOUNTING	1
34	XAOZZ	80205	NAS1330A5K256	..NUT,1CLINCH.....	6
35	XDOZZ	81349	M24243/1-8604	.RIVET,..	216
36	XDOZZ	97403	13225E3094	.BRACKET, ASSY,MTG	18
37	XDOZZ	97403	13225E3094-1	..EXTRUSION,ALUMINUM	1
38	XDOZZ	80205	NAS1329A5K125	..NUT, PLAIN.BLIND RIV.	4
39	XDOOO	97403	13225E3508	.BRACKET, ASSY,MTG.....	1
40	XDOZZ	96906	MS35206-265	..SCREW,MACHINE.....	8
41	XDOZZ	81860	UC-1035-T4	..MOUNT, SHOCK	2
42	XDOZZ	97403	13225E3508-1	..BRACKET,MTG...	1
43	XDOZZ	96906	MS35338-43	..WASHER,L.CK.....	8
44	XDOZZ	96906	MS35649-202	..NUT,PLAIN,HEXAGON	8
45	XDOZZ	97403	13225E3695-6	.TIE DOWN*CARGO.,VEHI,.....	2
46	XDOZZ	97403	13225E3695-7	.TIE DOWN,CARGO.,VEHI,.....	1

SECTION II

TM5-6675-316-24P

(1)	(2)	(3)	(4)	(5)	(6)
ITEM NO	SMR CODE	FSCM	PART NUMBER	DESCRIPTION AND USABLE ON CODES(UOC)	QTY
47	XDOZZ	98313	FDC1225N5	.PLATE, ASSEMBLY.....	16
48	XDFZZ	96906	MS21207C14-16	.SCREW,FLH,X-REC	24

END OF FIGURE

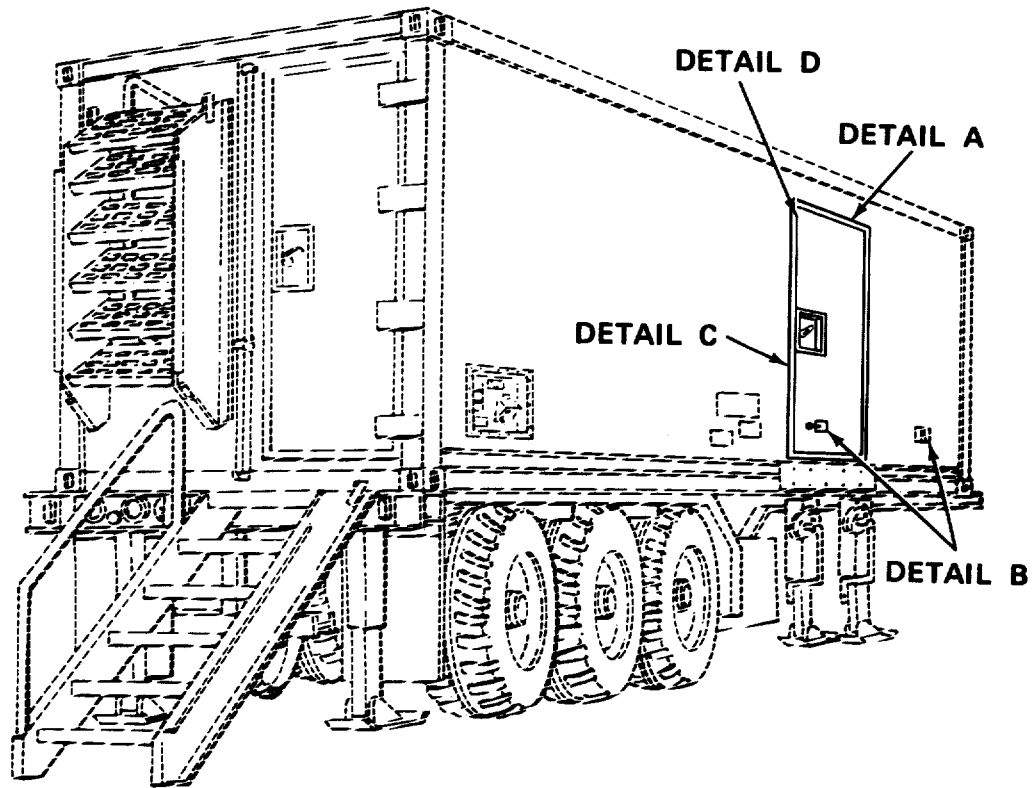

Figure 15. Personnel Door Assembly (Sheet 1 of 5)

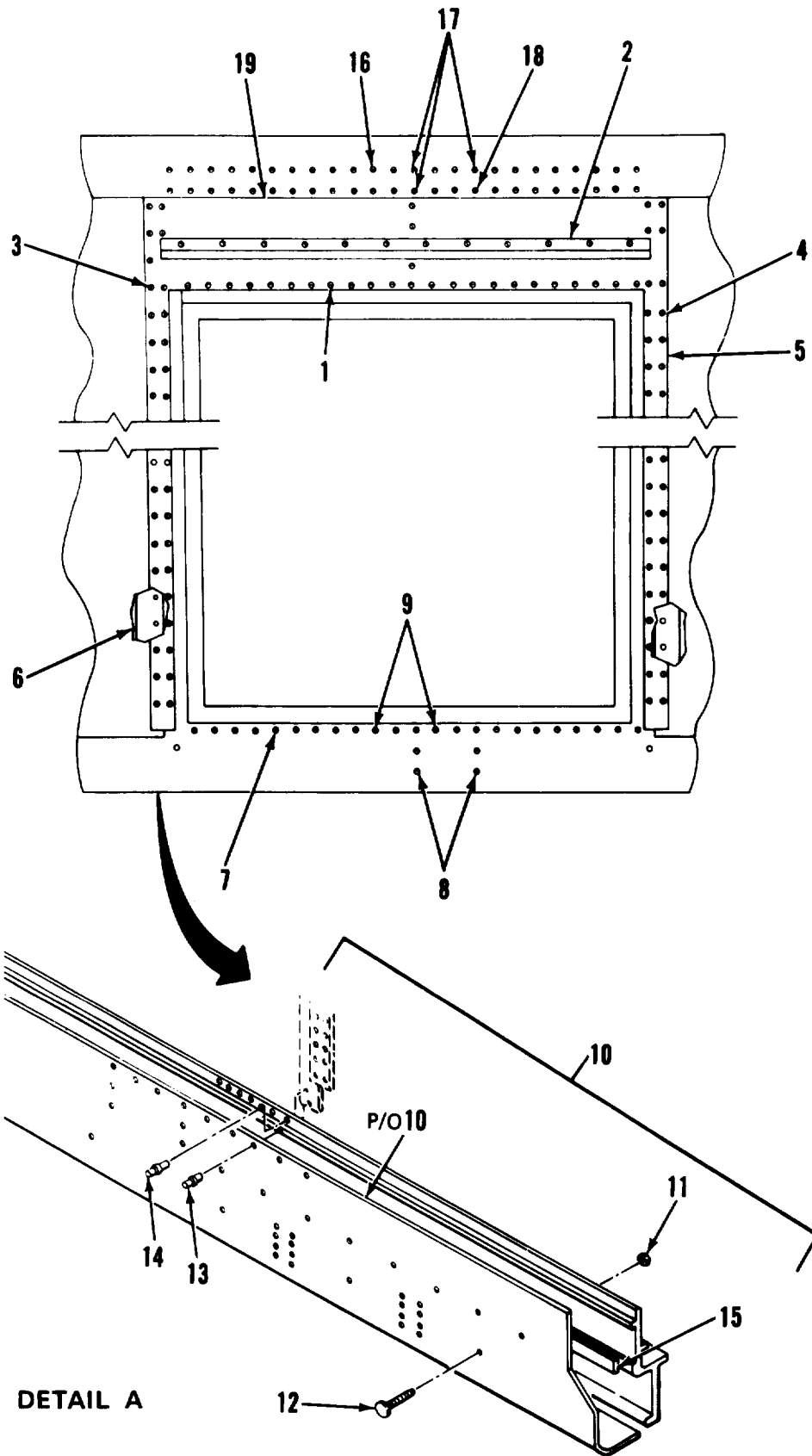

Figure 15. Personnel Door Assembly (Sheet 2 of 5)

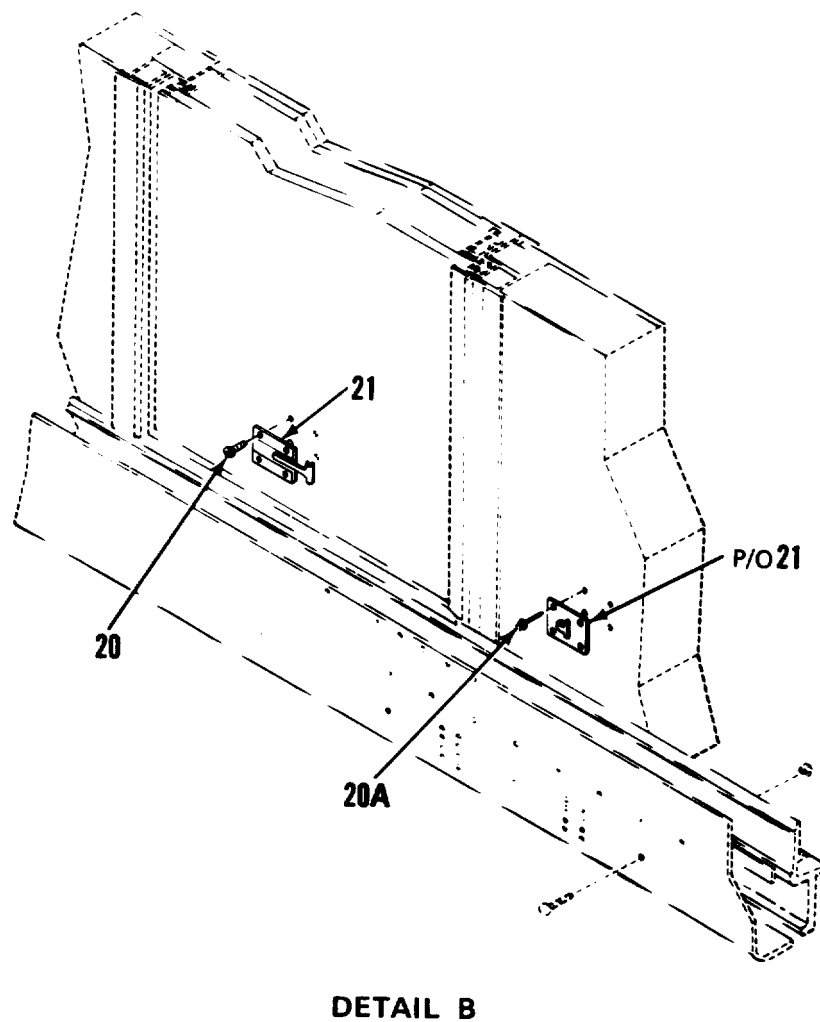

Figure 15. Personnel Door Assembly (Sheet 3 of 5)

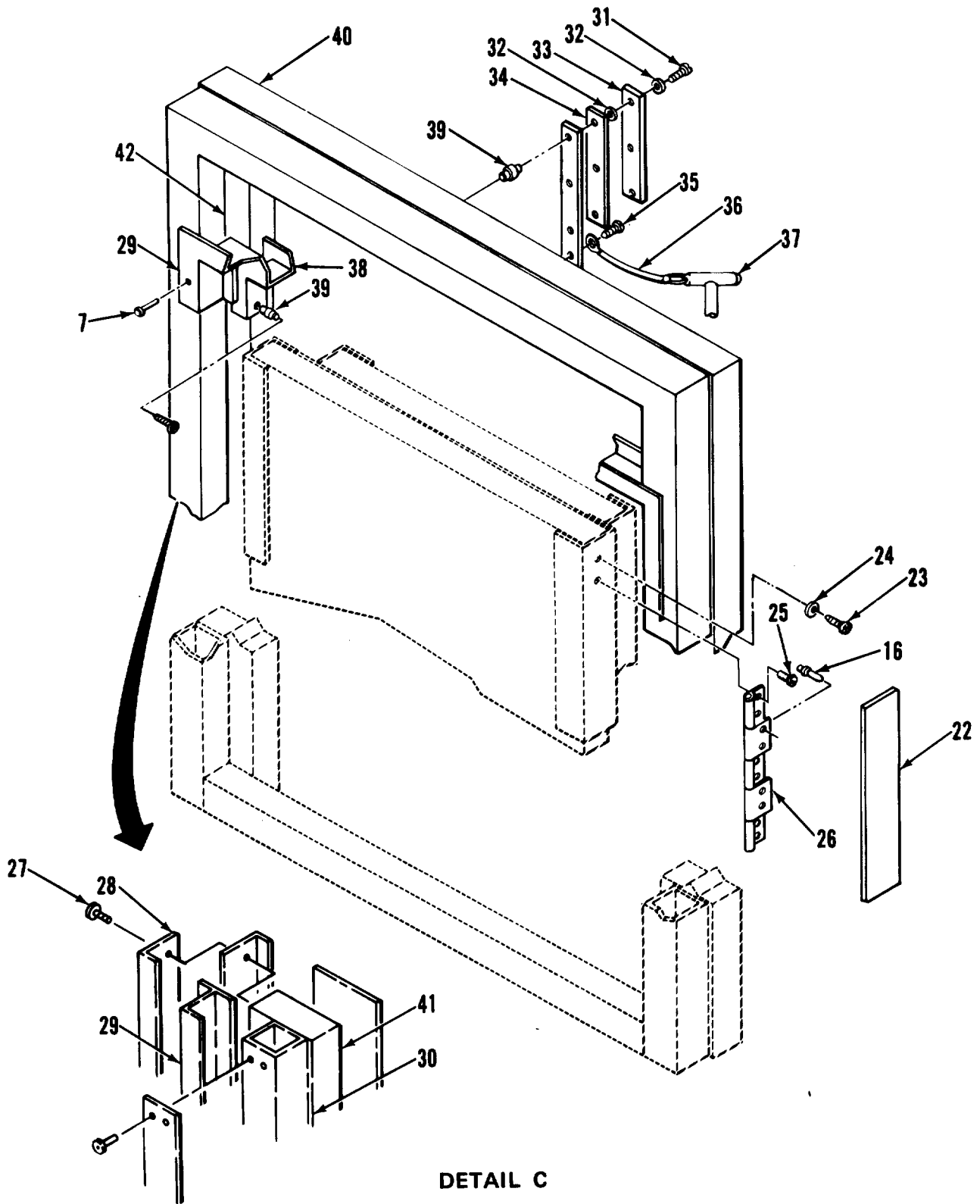

Figure 15. Personnel Door Assembly (Sheet 4 of 5)

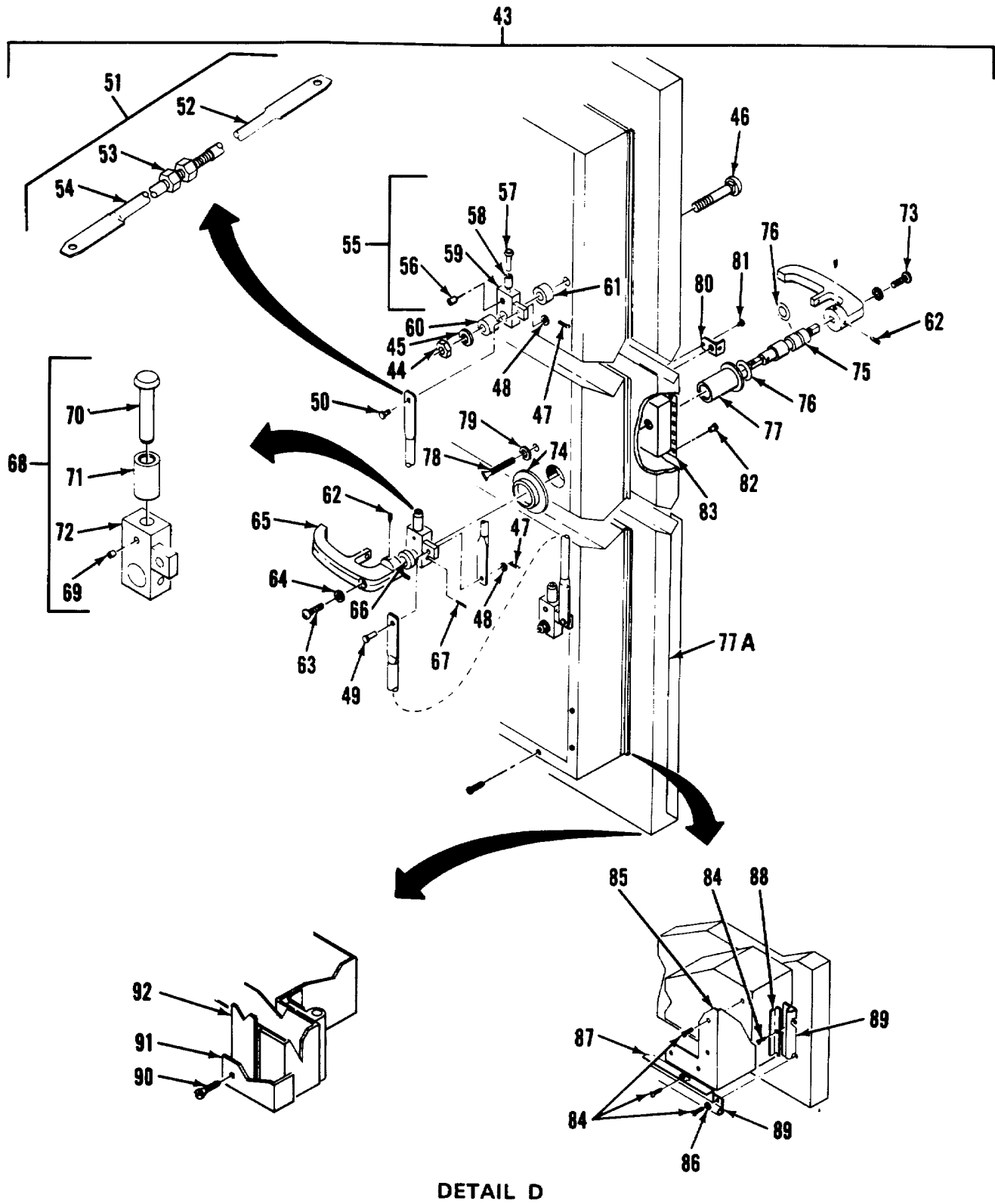

Figure 15. Personnel Door Assembly (Sheet 5 of 5)

SECTION II

TM5-6675-316-24P

(1)	(2)	(3)	(4)	(5)	(6)
ITEM NO	SMR CODE	FSCM	PART NUMBER	DESCRIPTION AND USABLE ON CODES(UOC) GROUP 01 VAN BODY (ISO CONTAINER)	QTY
FIG. 15 PERSONNEL DOOR ASSEMBLY					
1	XDFZZ	96906	MS20600B6k3	RIVET.	62
2	XDFZZ	97403	13225E3823	.GUTTER, DOOR..	1
3	XDFZZ	96906	MS2060CB6W4	.RIVET.	118
4	XDFZZ	96906	MS20600B6W1	.RIVET. BL,ND..	40
5	XDFZZ	97403	13225E3781	.STRIP DOUBLER.....	2
6	XDFZZ	97403	13225E3780	.STRIP. FILLER.....	2
7	XDFZZ	96906	MS20601B6W4	.RIVET.	113
8	XDFZZ	81349	M24243/1-A804	.RIVET,BLIND	4
9	XDFZZ	96906	MS20601B8W4	.RIVET.,	2
10	XCFZZ	97403	13225E4263	.REINFORCEMENT, DOOR.....	1
11	XDFZZ	80621	NT84070P	..NUT, LOCK	8
12	XDFZZ	96906	MS35751-75	..BOLT,SQUAR. NECK.....	8
13	XDFZZ	96906	MS20600B8W8	..RIVET.,	53
14	XDFZZ	96906	MS20600B8W10	..RIVET.,	35
15	XDFZZ	97403	13225B4264	..SHIM,STRIP.....	1
16	XDFZZ	96906	MS20600B6W4	.RIVET.BLIND..	60
17	XDFZZ	96906	MS2060CB8W10	RIVET3
18	XDFZZ	96906	MS20600B8W3	.RIVET.	1
19	XDFZZ	97403	13225E3759	.SKIN, UPPER, .DOOR	1
20	XDFZZ	96906	MS51861-50	.SCREW,TPG., 10X1-1/4..	4
20A	XDFZZ	81349	M24243/6-A602H	.RIVET.	4
21	XDFZZ	19220	5601-1/2	.HOLD.DOOR,HD,PCS	1
22	PAFZZ	74951	NX502B1	.SEALNONMETALLIC SP	20
23	XDFZZ	96906	MS51861-35	.SCREW,TAPPING,THD	53
24	XDFZZ	96906	MS15795-8	WASHER,FL,NO.8,STL.....	2
25	XDFZZ	96906	MS51861-47	.SCREW.,TAPPING,THD	58
26	XDFZZ	97403	13225E3779	.HINGE, DOOR, PERS.....	1
27	XDFZZ	96906	MS51861-49	.SCREW, TRG, PNH.....	104
28	XDFZZ	97403	13225E3752	.FRAME.INTERIM DOOR.....	1
29	XDFZZ	97403	13225E3751	.FRAME,,OUTER, DR,PERS.....	1
30	XDFZZ	97403	13225E3722	.FRAME,DOOR,PERS.....	1
31	XDFZZ	96906	MS90725-10	.SCREW,CAP,HEXAGON H.....	6
32	XDFZZ	96906	MS35338-44	.WASHER,LOCK.....	6
33	XDFZZ	97403	13225E4117	KEEPER	3
34	XDFZZ	97403	13225E3153	.SHIM.	6
35	XDFZZ	96906	MS51861-24	.SCREW,TAPPING.,THREA1
36	XDFZZ	99862	CL-21-KA-7.0	.CABLE ASSY	1
37	XDFZZ	39428	98331A216	.PIN, LOCATING,T-TYPE.....	1
38	XDFZZ	97403	13225E375C	.FRAME,,NN.R,DR,PERS.....	1
39	XDFZZ	80205	NAS1330A4B151	.NUT,CLINCH.....	6
40	XDFZZ	97403	13225E3974	.BEAM,DOOR FRAME.	2
41	XDFZZ	97403	13225E3784	.BEAM,DOOR FRAME.....	1
42	XDFZZ	97403	13225E3154	.BEAM,DOOR FRAME	1
43	XDFFF	97403	13225E3665	.DOOR ASSY,SIDE. PERS	1
44	XDFZZ	96906	MS51922-49	..NUT, SELF-LOCKING, HE	2
45	XDFZZ	97403	13225E4092	..WASHER,FLAT,.....	2
46	XDFZZ	96906	MS35751-166	..BOLT,SQUARE NECK	2

SECTION II

TM5-6675-316-24P

(1)	(2)	(3)	(4)	(5)	(6)
ITEM NO	SMR CODE	FSCM	PART NUMBER	DESCRIPTION AND USABLE ON CODES(UOC)	QTY
47	XDFZZ	96906	MS24665-285	..PIN,COTTER.....	3
48	XDFZZ	88044	AN960-616	..WASHER,FLAT.....	3
49	XDFZZ	96906	MS20392-5C23	..PIN,STRAIGHT,HEADED.....	2
50	XDFZZ	96906	MS20392-5C33	..PIN,STRAIGHT,HEADED.....	1
51	XDFFF	97403	13225E4053	..ROD ASSY,LATCH,ADJ.....	2
52	XDFZZ	97403	13225E4373	..ROD,FTHRD.....	1
53	XDFZZ	96906	MS51967-14	..NUT,,HEX 1/2X13UNC.....	1
54	X.FZZ	97403	13225E4372	..ROD,MTHRD.....	1
55	XDFFF	97403	13225E4089-1	..ARN ASSEMBLY,LATCH.....	1
56	XDFZZ	96906	HS171592	..PIN,ROLL,3/16X.88.....	1
57	XDFZZ	97403	13225E4087	..SHAFT, ROLLER.....	1
58	XDFZZ	97403	13225E4086	..ROLLER,LATCH.....	2
59	XDFZZ	97403	13225E4088-101	..ARM ASSEMBLY,LATCH.....	1
60	XDFZZ	97403	13225E4091	..SPACER.....	2
61	XDFZZ	97403	13225E3632	..SPACER.....	2
62	PBFZZ	96906	MS16997-58	..SCREW, CAP, SOCKET HE.....	4
63	PAFZZ	96906	MS35206-299	..SCREW,MACHINE.....	1
64	XDFZZ	96906	MS35338-45	..WASHER,LOCK.....	2
65	XDFZZ	19220	15818	..HANDLE,,DOOR,PADLCK.....	2
66	XDFZZ	97403	13225E4622	..SPACER,SLEEVE.....	1
67	PAFZZ	96906	MS35674-41	..PIN, GROOVED,HEADLES.....	1
68	XDFFF	97403	13225E4085-2	..ARM ASSEMBLY,LATCH.....	1
69	XDFZZ	96906	MHS171592	..PIN,ROLL,3/16X.88.....	1
70	XCFZZ	97403	13225E4087	..SHAFT,ROLLER.....	1
71	XDFZZ	97403	13225E4086	..ROLL,R,LATCH.....	1
72	XDFZZ	97403	13225E4088-102	..ARM,,LATCH.....	1
73	XDFZZ	96906	MS35206-258	..SCREW,MACHINE.....	1
74	XDFZZ	97403	13225E4090	..NUT,BEARING SLEEVE.....	1
75	XCFZZ	97403	13225E3802	..SHAFT,HANDLE.....	1
76	PAFZZ	96906	MS29513-115	..PACKING,PREFORMED.....	1
77	XDFZZ	97403	13225E3804	..SLEEVE,HDL SFT, BRG.....	1
77A	XDOZZ	97403	713225.3152-1	..DOOR.....	1
78	XDFZZ	97403	13225E3805	..THUMBSCREW.....	1
79	XDFZZ	96906	MS27183-12	..WASHER,FLAT.....	1
80	X.FZZ	97403	13225E3803	..HASP ASSEMBLY.....	1
81	XDFZZ	96906	MS20470A2-4	..RIVET,SOLI,D.....	1
82	XDFZZ	96906	MS51861-45	..SCREW,TAPPING,THD.....	24
83	XDOZZ	97403	13225E3346	..FRAME,,REC,,DOOR HDL.....	1
84	XDFZZ	96906	MS51861-35	..SCREW,TAPPING,HDL.....	24
85	XDFZZ	97403	13225E3625	..FRAME,INNER DOOR.....	1
86	XDFZZ	96906	MS15795-8	..WASHER,FL,NO.8,STL.....	4
87	XDFZZ	97403	13225E3818-2	..PLATE, SEAL COVER.....	2
88	XDFZZ	97403	13225E3818-1	..PLATE,COVOR.....	2
89	PAFZZ	74951	NX502B1	..SWAL,NONMETALLIC SP.....	18
90	XDFZZ	96906	MS51861-47	..SCREW,TAPPINGTHD.....	20
91	XDFZZ	97403	13225E3665-4	..BRACE,1-1/2X1/8 ,THK.....	1
92	XDFZZ	97403	13225E3665-5	..PLATE,,FLR,.063 ,THK.....	1

END OF FIGURE

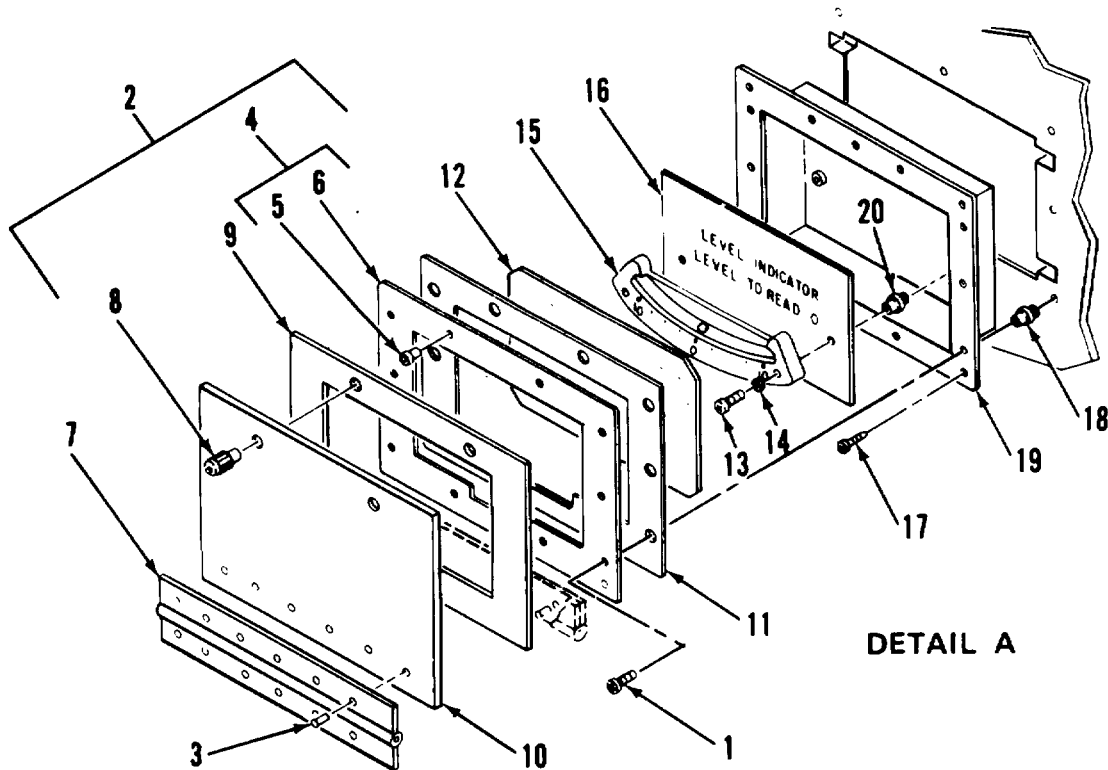
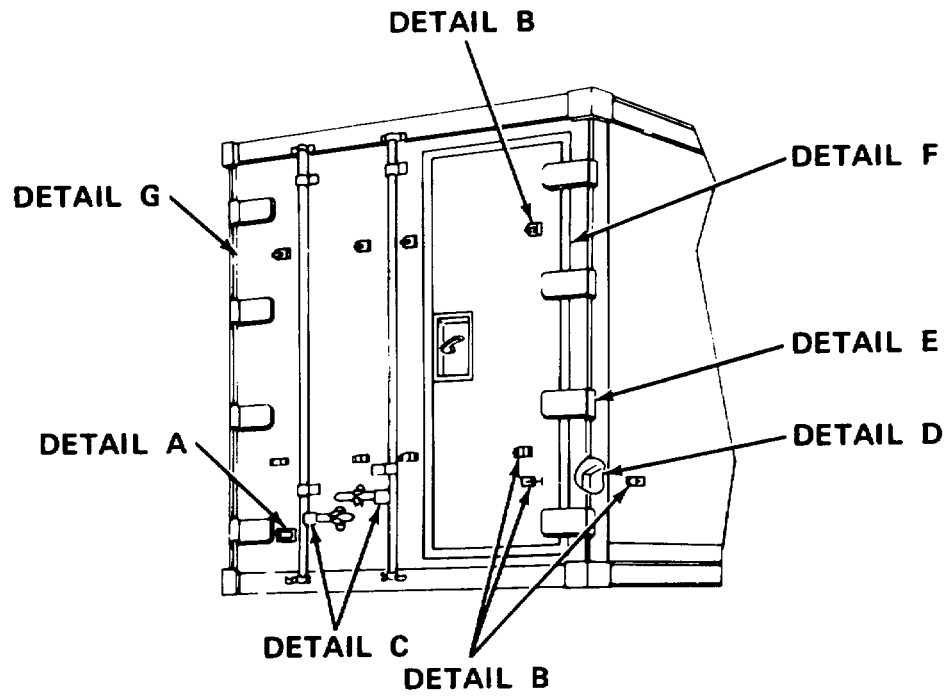
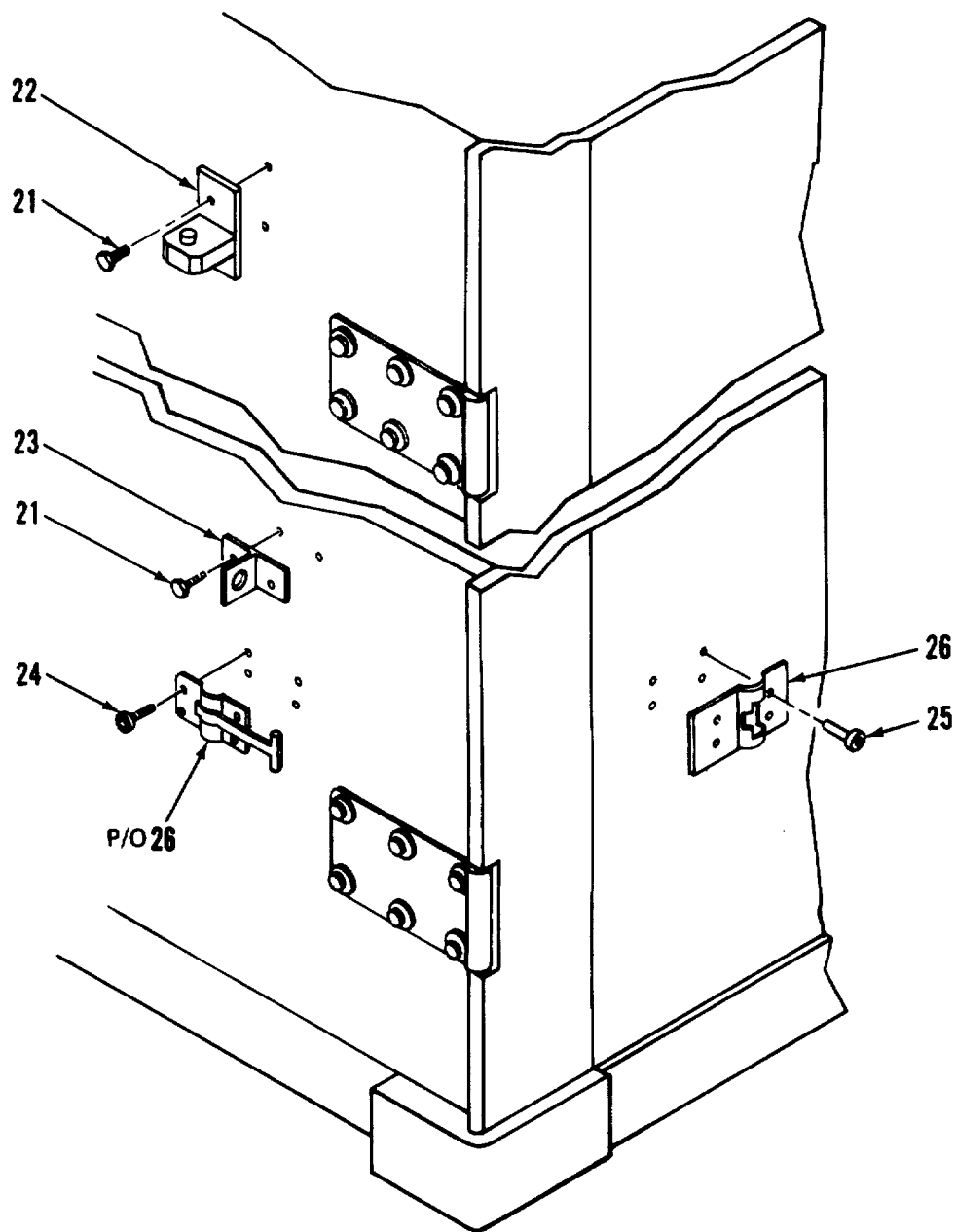

Figure 16. Cargo Door Assembly (Sheet 1 of 6)



DETAIL B

Figure 16. Cargo Door Assembly (Sheet 2 of 6)

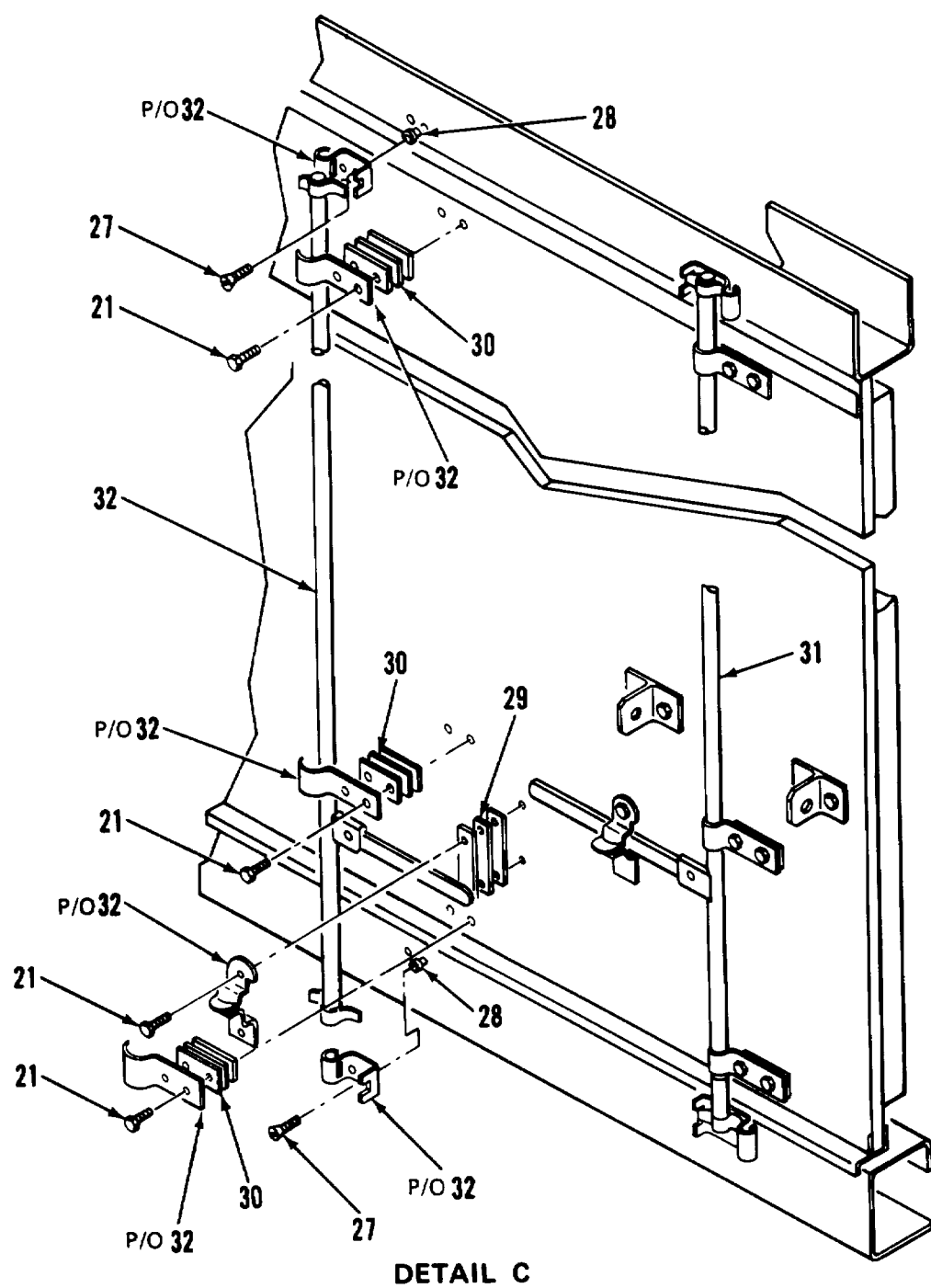
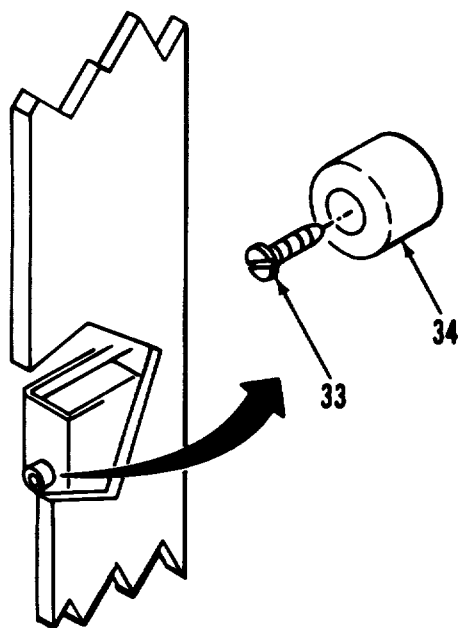
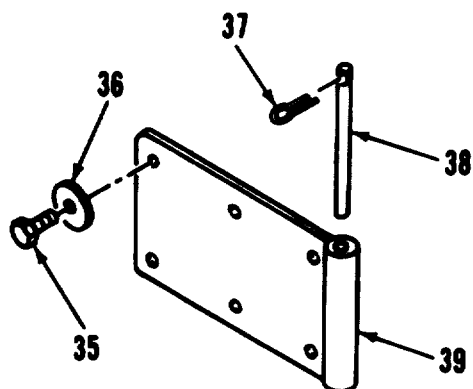

Figure 16. Cargo Door Assembly (Sheet 3 of 6)



DETAIL D



DETAIL E

Figure 16. Cargo Door Assembly (Sheet 4 of 6)

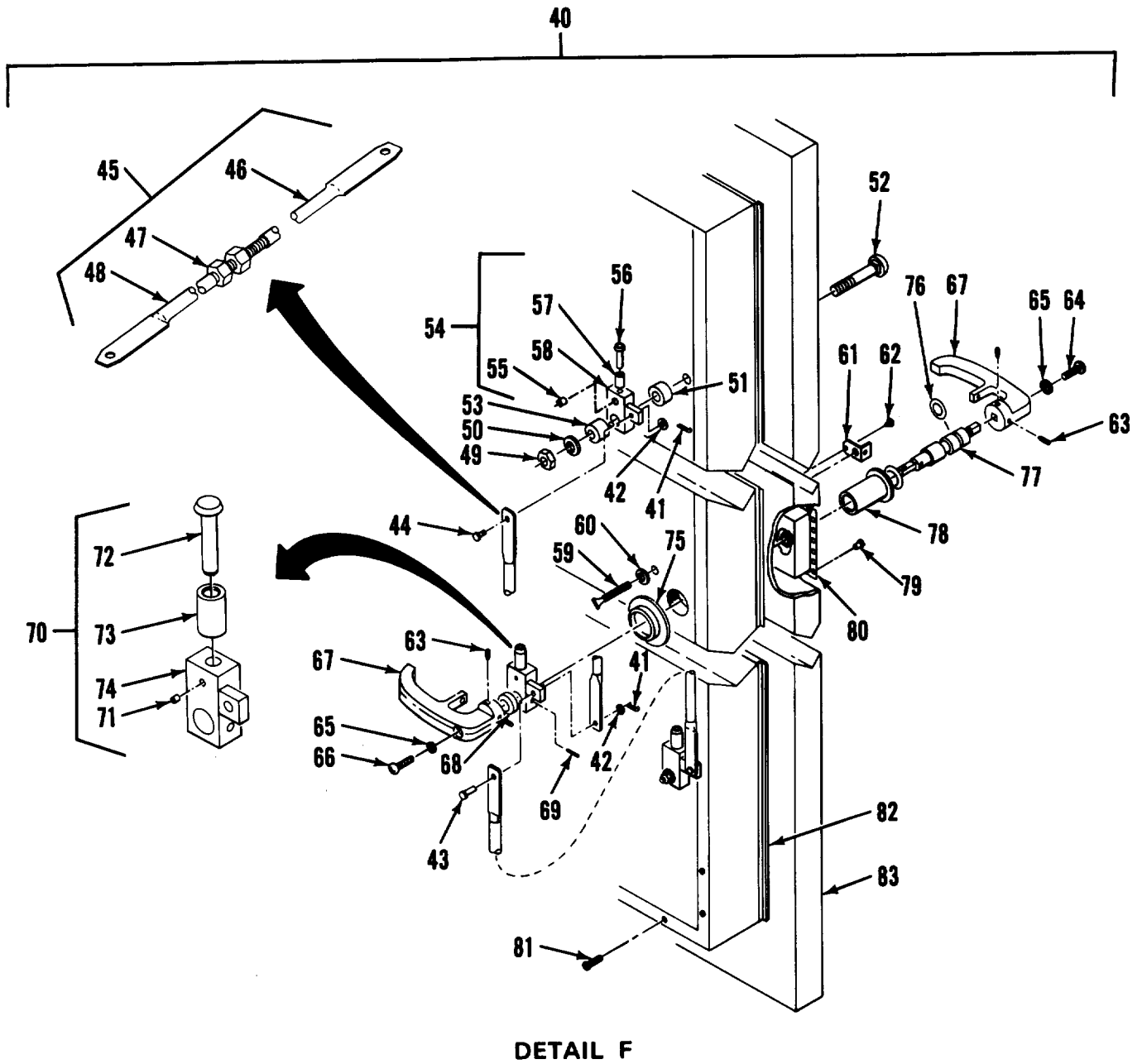

Figure 16. Cargo Door Assembly (Sheet 4 of 6)

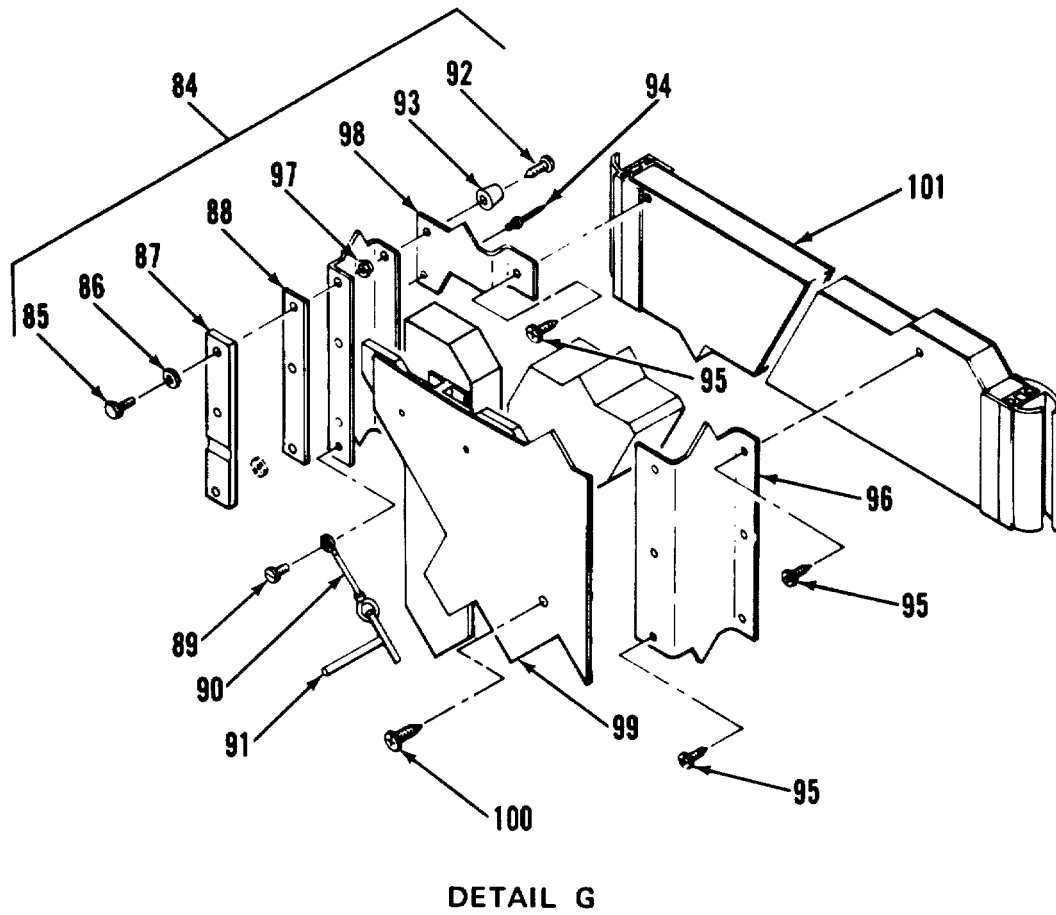

Figure 16. Cargo Door Assembly (Sheet 6 of 6)

SECTION II

TM5-6675-316-24P

(1)	(2)	(3)	(4)	(5)	(6)
ITEM NO	SMR CODE	FSCM	PART NUMBER	DESCRIPTION AND USABLE ON CODES(UOC)	QTY
GROUP 01 VAN BODY (ISO CONTAINER)					
FIG. 16 CARGO DOOR ASSEMBLY					
1	XDOZZ	96906	MS24693-S51	.SCREW,MACHINE.....	6
2	XDOZZ	97403	13225E4644	.COVER ASSY,LVL IND.....	3
3	XDOZZ	96906	MS20426AD4-6	..RIVET,SOLID.....	12
4	XDOZZ	97403	13225E3295	..PLATE ASSY,COV, LVL IND.....	1
5	XDOZZ	80205	NAS1330AC06K161	...NUT,CLINCH.....	2
6	XDOZZ	97403	13225E3295-1	...PLATE,COVER.....	1
7	XDOZZ	39428	1581A39	..HINGE,ACCESS DOOR.....	1
8	XDOZZ	94222	47-62-201-50	..SCREW,CAPTIVATED.....	2
9	PBFZZ	82942	G-231-N 118THK	..GASKET.....	78
10	XDOZZ	97403	13225E4644-1	..COVER,LVL IND.....	3
11	PBOZZ	97403	13225E3293	.GASKET.....	1
12	XDOZZ	97403	13225E3292	.WINDOW,LEVEL IND.....	1
13	XDOZZ	96906	MS35206-249	.SCREW,MACHINE.....	4
14	XDOZZ	96906	MS35338-42	.WASHER LOCK.....	2
15	XDOZZ	50926	1017	.INCLINOMETER,ACFT.....	1
16	XDOZZ	97403	13225E3294	.PLATE, IDENT.....	1
17	XDOZZ	96906	MS51862-36	.SCREW TPG, FLH.....	8
18	XDOZZ	80205	NAS1329A08K120	.NUT,PLAIN.BLIND RIV.....	8
19	XDOZZ	97403	13225E3289	.HOUSING ASSY.....	1
20	XDOZZ	80205	NAS1330A08-106	.NUT,PLAIN,BLIND RIV.....	2
21	XDOZZ	96906	MS16992-541	.BOLT,LAG,3/8X1-1/2.....	8
22	XDOZZ	97403	13225E3757	.BRACKET,MTG LADDER.....	4
23	XDOZZ	97403	13225E3075	.BRACKET,LADDER MTG.....	4
24	XDOZZ	96906	MS51861-50	.SCREW,TPG,1/X1-1/4.....	4
25	XDOZZ	96906	MS20600B8W3	.RIVET.....	4
26	XDOZZ	19220	5601-1/2	.DOOR HOLDER,POS,HD.....	4
27	XDFZZ	96906	MS35190-319	.SCREW,MACHINE.....	8
28	XDOZZ	80205	NAS133006KB296	.NUT,CLINCH.....	12
29	XDOZZ	97403	13225E3871	.SHIM.....	15
30	XDOZZ	97403	13225E3872	.SHIM.....	30
31	XDFZZ	97403	13225E3691	.LATCH,REAR DOOR.....	1
32	XDOZZ	97403	13225E3712	.LATCH,REAR DOOR.....	1
33	XDOZZ	96906	MS51861-47	.SCREW,TAPPING,THD.....	6
34	XDOZZ	70485	1599	.BUMPER,RUBBERER.....	6
35	XDOZZ	96906	MS16992-708	.BOLT,LAG,1/2X1-1/2.....	24
36	XDOZZ	96906	MS27183-19	.WASHER,FLAT.....	48
37	XDOZZ	96906	MS171470	.PIN, SPRING.....	8
38	XDOZZ	97403	13225E3986	.PIN9-NGE.....	8
39	XDOZZ	14109	D-CE3778	.HINGE,HALF.....	8
40	XDFFF	97403	13225E3406	.DOOR ASSY,REAR PERS.....	1
41	XDFZZ	96906	MS24665-291	..PIN,COTTER.....	3
42	XDFZZ	88044	AN960-616	..WASHER,FLAT.....	3
43	XDFZZ	96906	MS20392-5C33	..PIN,STRAIGHTIHEADED.....	1
44	XDFZZ	96906	MS20392-5C23	..PIN,STRAIGHT,HEADED.....	2
45	XDFFF	97403	13225E4093	..ROD ASSY,LATCH1ADJ.....	2
46	XDFZZ	97403	13225E4373	...ROD,FTHRD.....	1
47	XDFZZ	96906	MS51967-14	...NUT,HEX 1/2X13UNC.....	1

SECTION II

TM5-6675-316-24P

(1)	(2)	(3)	(4)	(5)	(6)
ITEM NO	SMR CODE	FSCM	PART NUMBER	DESCRIPTION AND USABLE ON CODES(UOC)	QTY
48	XDFZZ	97403	13225E4372	..ROD,MTHRD	1
49	XDFZZ	96906	MS51922-49	..NUT,SELF-LOCKING	2
50	XDFZZ	97403	13225E4092	..WASHER,FLAT.....	2
51	XDFZZ	97403	13225E3632	..SPACER	2
52	XDFZZ	96906	MS90725-178	..SCREW,CAP,EXAGON H	2
53	XDFZZ	97403	13225E4091	..SPACER	2
54	XDFFF	97640	13225E4089-1	..ARM ASSEMBLY LATCH.....	2
55	XDFZZ	96906	MS171592	..PIN ROLL,3/16X.88.....	
56	XDFZZ	97403	13225E4087	..SHAFT, ROLLER	2
57	XDFZZ	97403	13225E4086	..ROLLER,LATCH	2
58	XDFZZ	97403	13225E4088-101ARM LATCH.....	1
59	XDFZZ	97403	13225E3805	..THUMBSCREW	1
60	XDFZZ	96906	MS27183-12	..WASHER,FLAT.....	1
61	XDFZZ	97403	13225E3803	..HASP ASSEMBLY	1
62	XDFZZ	39428	MS20470-A2-4	..RIVET, RDH.....	1
63	PAFZZ	96906	MS16997-58	..SCREW,CAP SOCKET HE	4
64	XDFZZ	96906	MS35206-298	..SCREW, MACHINE.....	1
65	XDFZZ	96906	MS35338-45	..WASHER,LOCK.....	2
66	XDFZZ	96906	MS35206-299	..SCREW,MACHINE.....	1
67	XDFZZ	19220	15818	..HANDLE,ALTERED PER DWG 13225E3801	2
68	XDFZZ	97403	13225E4622	..SPACER,SLEEVE	1
69	PAFZZ	96906	MS35674-41	..PIN,GROOVED ,HEADLES.....	1
70	XDFFF	97403	13225E4089-2	..ARM ASSEMBLY,LATCH.....	1
71	XDFZZ	96906	MS171592	..PIN,ROLL,3/16X88	1
72	XDFZZ	97403	13225E4087	..SHAFT,ROLLER	1
73	XDFZZ	97403	13225E4086	..ROLLER,LATCH	1
74	XDFZZ	97403	13225E4088-102	..ARM, LATCH.....	1
75	XDFZZ	97403	13225E4090	..NUT,BEARING SLEEVE	1
76	PAFZZ	96906	MS29513-115	..PACKING,PREFORMED.....	1
77	XDFZZ	97403	13225E3802	..SHAFT,HANDLE	1
78	XDFZZ	97403	13225E3804	..SLEEVE,HDL SFT BRG	1
79	XDFZZ	96906	MS51861-45	..SCREW,TAPPING,THREA	24
80	XDFZZ	97403	13225E3346	..FRAME,REC,DOOR HDL.....	1
81	XDFZZ	96906	MS51861-35	..SCREW,TAPPING,THREA	143
82	XDFZZ	97403	13225E3747	..FRAME,INNER DOOR	1
83	XDFZZ	97403	13225E3151	..DOOR	1
84	XDFFF	97403	13225E3405	..DOOR ASSY, REAR LDG	1
85	XDFZZ	96906	MS90725-10	..SCREW,CAP,HEXAGON H.....	6
86	XDFZZ	96906	MS35338-44	..WASHER,LOCK.....	6
87	XDFZZ	97403	13225E4117	..KEEPER.....	3
88	XDFZZ	97403	13225E3153	..SHIM	3
89	XDFZZ	96906	MS51861-24	..SCREW,TAPPING,THD	1
90	XDFZZ	99862	CL-21-KA-7.0	..CABLE ASSY	1
91	XDFZZ	39428	98331A216	..PIN, LOCATING,T-TYPE.....	1
92	XDFZZ	96906	MS51861-47	..SCREW,TAPPING. THD	2
93	XDFZZ	70485	1599	..BUMPER.....	2
94	XDFZZ	81349	M24243/1-A403	..RIVET,BLIND	88
95	XDFZZ	96906	MS51861-22	..SCREW,TAPPING,THREA	170
96	XDFZZ	97403	13225E3748	..FRAME ASSY,INNER DR	1
97	XDFZZ	80205	NAS1330A4-211	..NUT,CLINCH.....	6
98	XDFZZ	97403	13225E3812	..PLATE,CLOSURE	1
99	XDFFF	97403	13225E3820	..PANEL ASSY,INTR DR.....	1

SECTION II

TM5-6675-316-24P

(1)	(2)	(3)	(4)	(5)	(6)
ITEM NO	SMR CODE	FSCM	PART NUMBER	DESCRIPTION AND USABLE ON CODES(UOC)	QTY
100	XDFZZ	96906	MS51861-37	..SCREW,TAPPING,THD	62
101	XDFZZ	97403	13225E3152-3	..DOOR	1
END OF FIGURE					

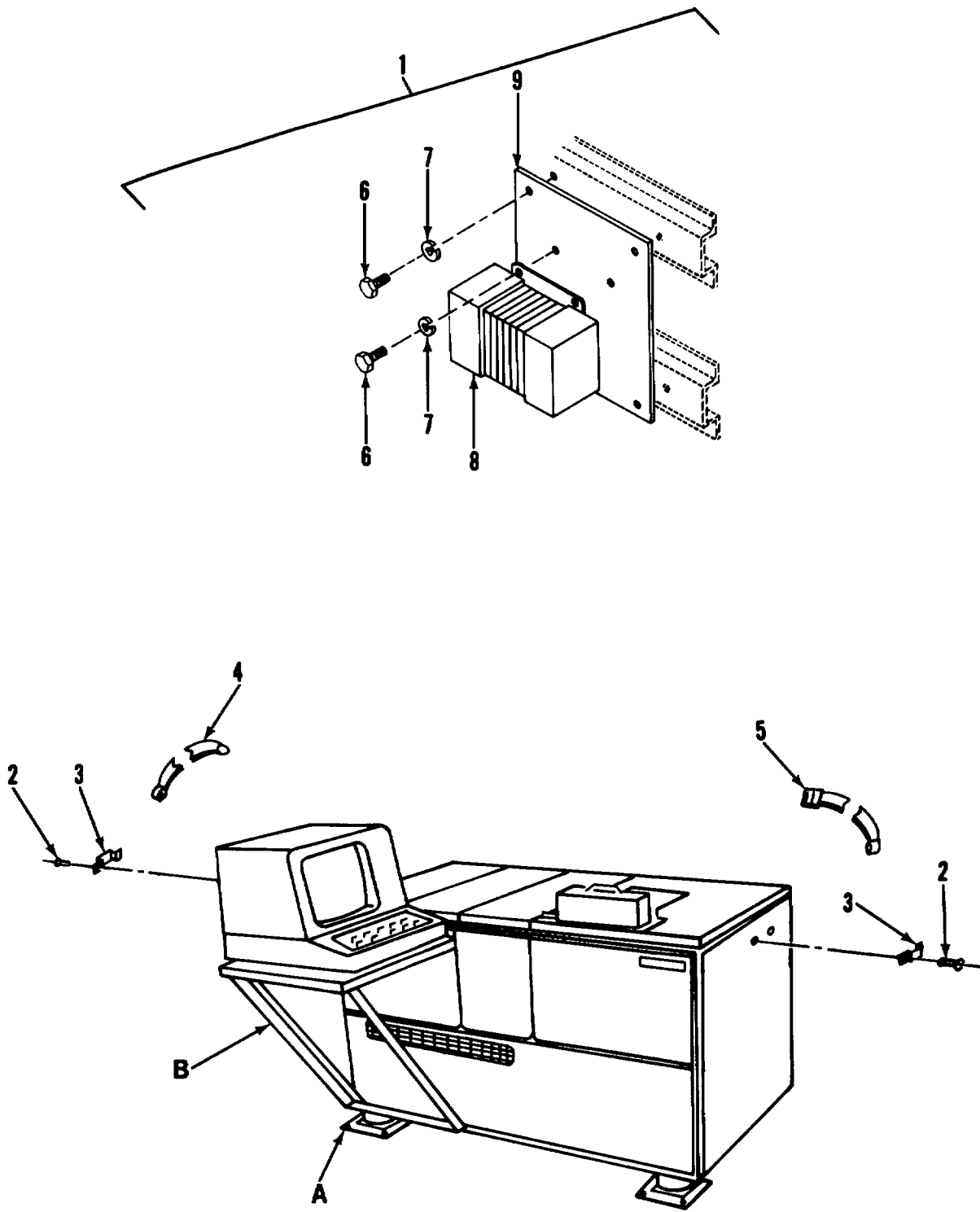

Figure 17. Composing Machine Mounting (Sheet 1 of 2)

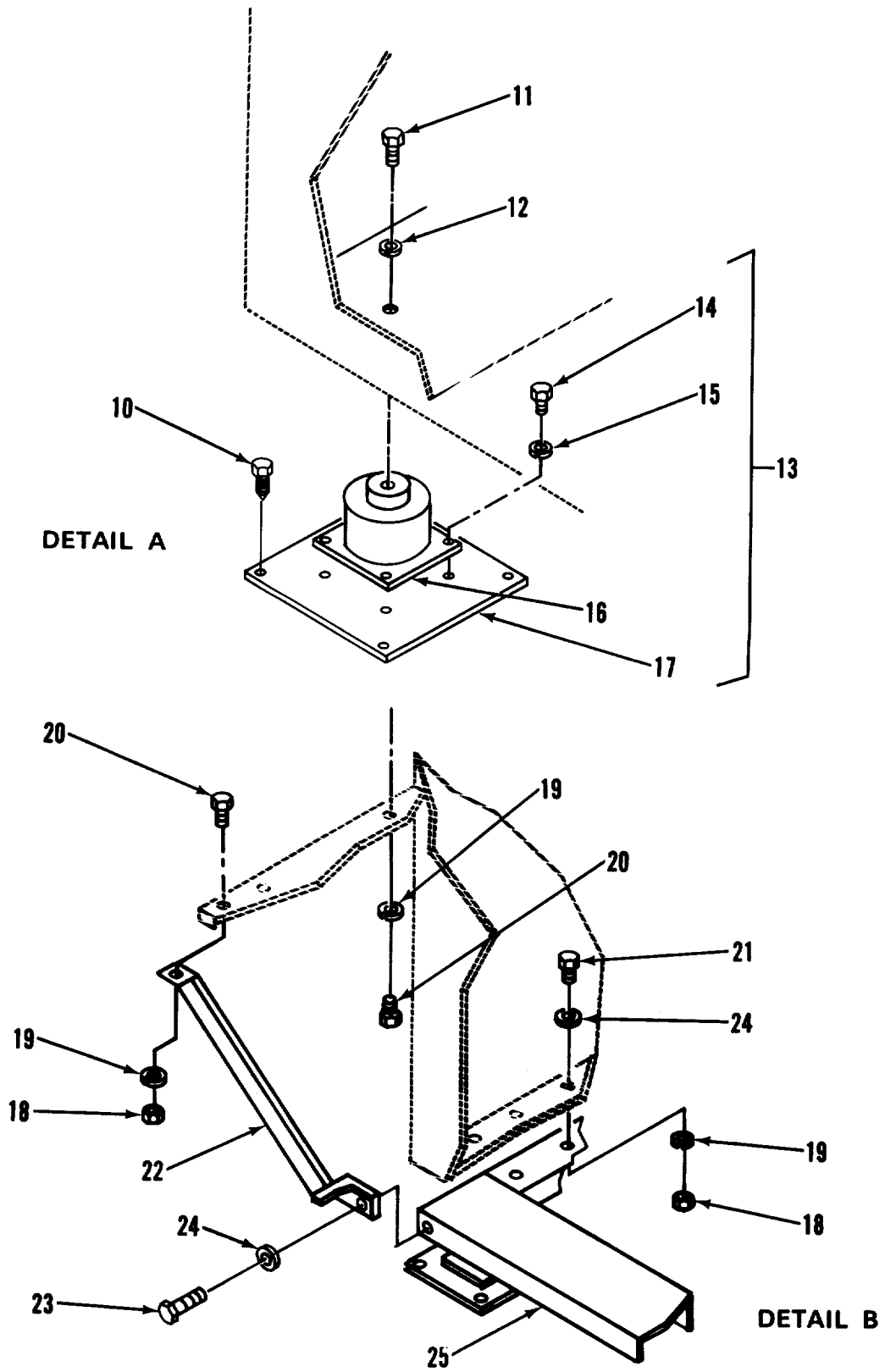

Figure 17. Composing Machine Mounting (Sheet 2 of 2)

SECTION II

TM5-6675-316-24P

(1)	(2)	(3)	(4)	(5)	(6)
ITEM NO	SMR CODE	FSCM	PART NUMBER	DESCRIPTION AND USABLE ON CODES(UOC) GROUP 02 COMPOSING MACHINE	QTY
FIG. 17 COMPOSING MACHINE MOUNTING					
1	XDFDD	97403	13225E4378	COMPOSING MACHINE	1
2	XDOZZ	07707	AD66BS	.RIVET,BLIND.	4
3	XDOZZ	82820	MR 2001	.FOOTMAN LOOP	2
4	XDOZZ	51745	ADC-1845-105	.STRAP,TIP	1
5	XDOZZ	51745	ADC-1844-105	.STRAP.BUCKLE	1
6	XDOZZ	96906	MS90725-34	.BOLT,MACHINE.....	8
7	XDOZZ	96906	MS35338-45	.WASHER,LOCK.....	8
8	PBFZZ	55814	23-25-210	.TRANSFORMER POWER	1
9	XDFZZ	97403	13225E4491	.PLATE, MOUNTING.....	1
10	XDOZZ	96906	MS16922-522	.BOLT,LAG,HEX HD.....	16
11	XDFZZ	96906	MS90725-108	.BOLT,MACHINE.....	4
12	XDFZZ	96906	MS35338-48	.WASHER,LOCK.SPR.....	4
13	XDFFF	97403	13225E4377	.SHOCK MOUNT ASSY	4
14	XDFZZ	96906	MS35206-277	.SCREW,MACHINE.....	4
15	XDOZZ	96906	MS35338-44	.WASHER,LOCK.....	4
16	XDOZZ	81860	SLM6	.SHOCK ABSORBER	1
17	XDOZZ	97403	13225E4376	.PLATE, SHOCK	1
18	XDOZZ	96906	MS35649-2252	.NUT,PLAIN,HEXAGON	37
19	XDOZZ	96906	MS35338-44	.WASHER,LOCK.....	43
20	XDOZZ	96906	MS90725-6	.SCREW,CAP,HEXAGON H.....	6
21	XDOZZ	96906	MS90725-3	.SCREW,CAP,HEXAGON H.....	2
22	XDOZZ	97403	13225E4451	.WELDMENT,COMPOSER BRACE	1
23	XDOZZ	96906	MS90725-4	.SCREW,CAP,HEXAGON H.....	35
24	XDFZZ	96906	MS27183-12	.WASHER, FLAT.....	38
25	XDFZZ	97403	13225E4446	.WELDMENT,COMPOSER BASE.....	1
END OF FIGURE					

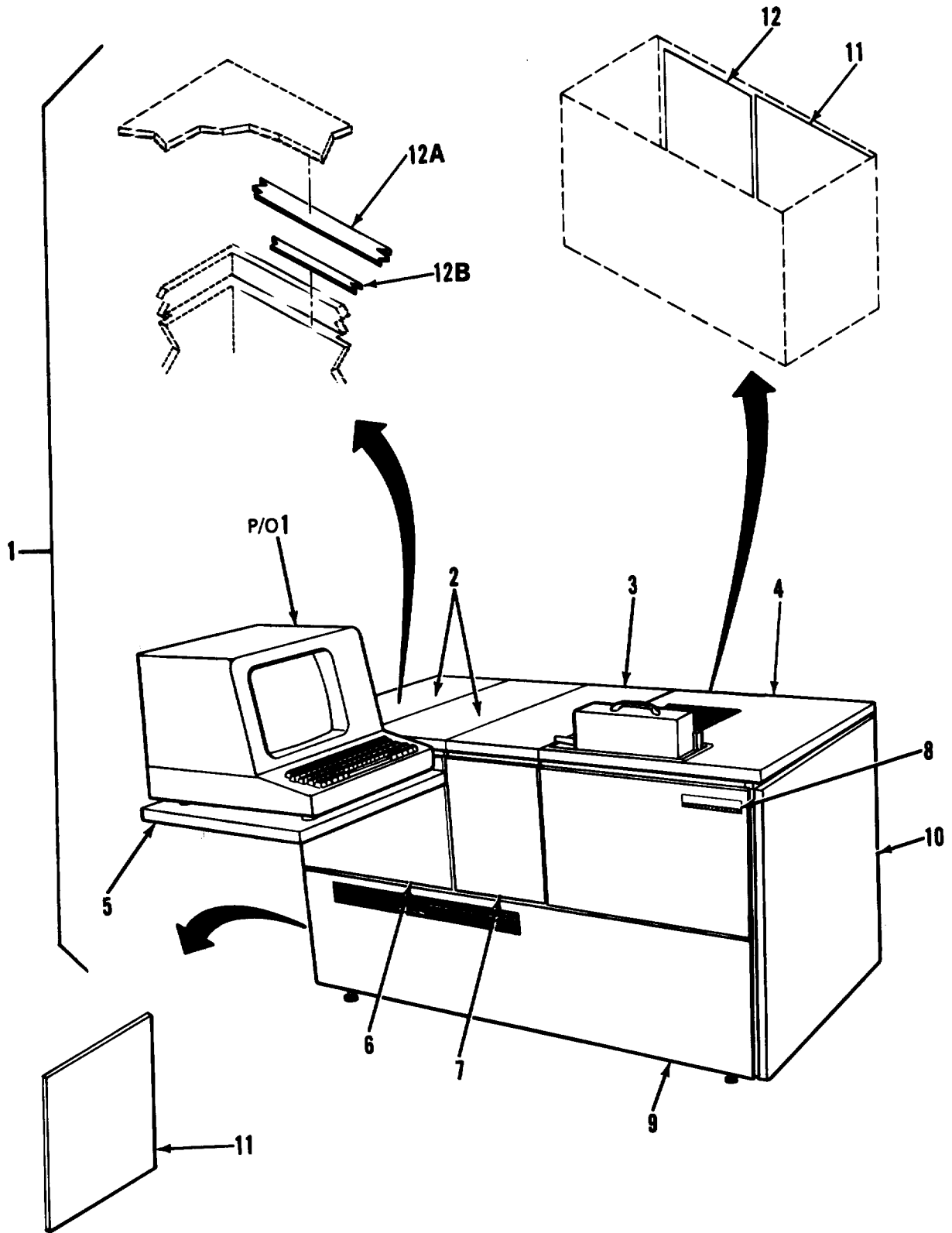

Figure 18. Composing Machine (Sheet 1 of 20)

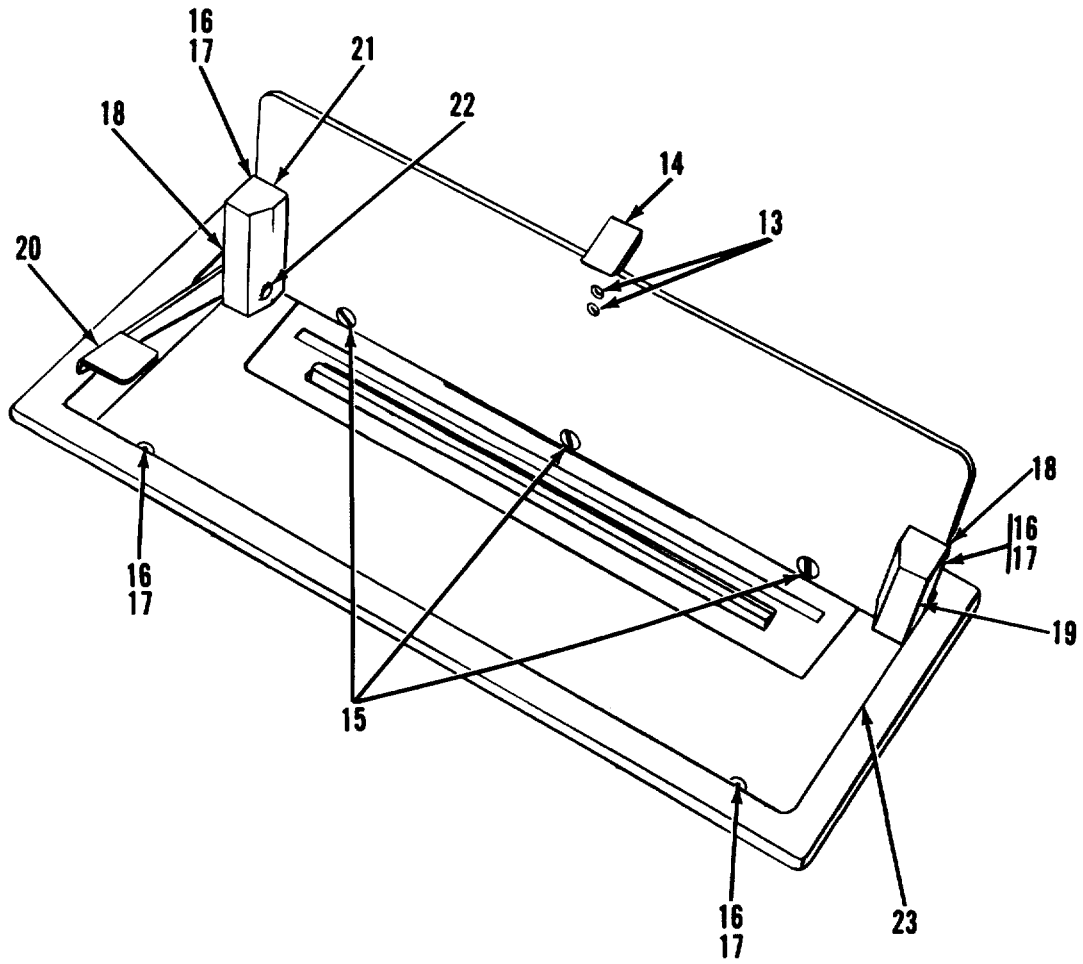

Figure 18. Composing Machine (Sheet 2 of 20)

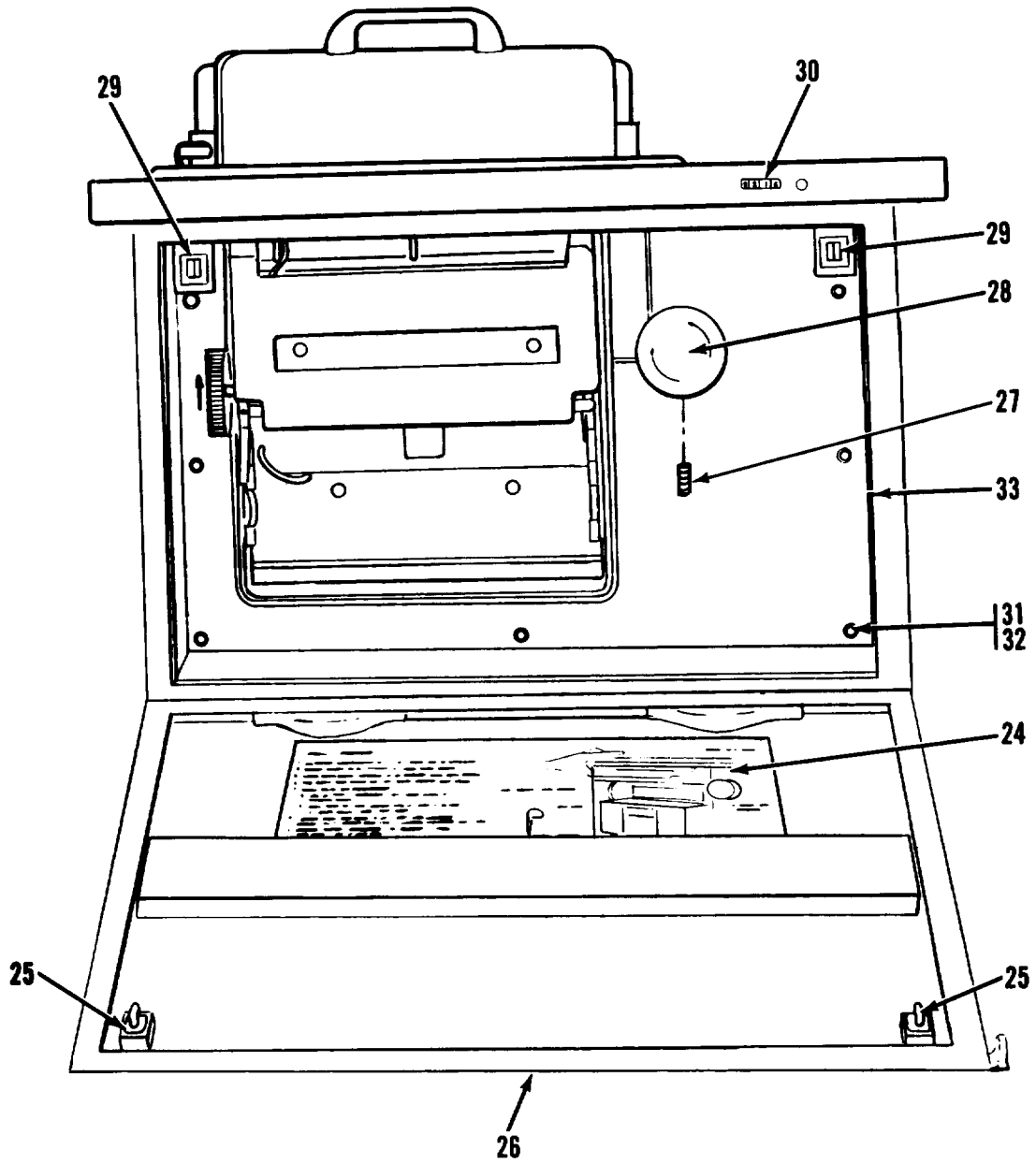

Figure 18. Composing Machine (Sheet 3 of 20)

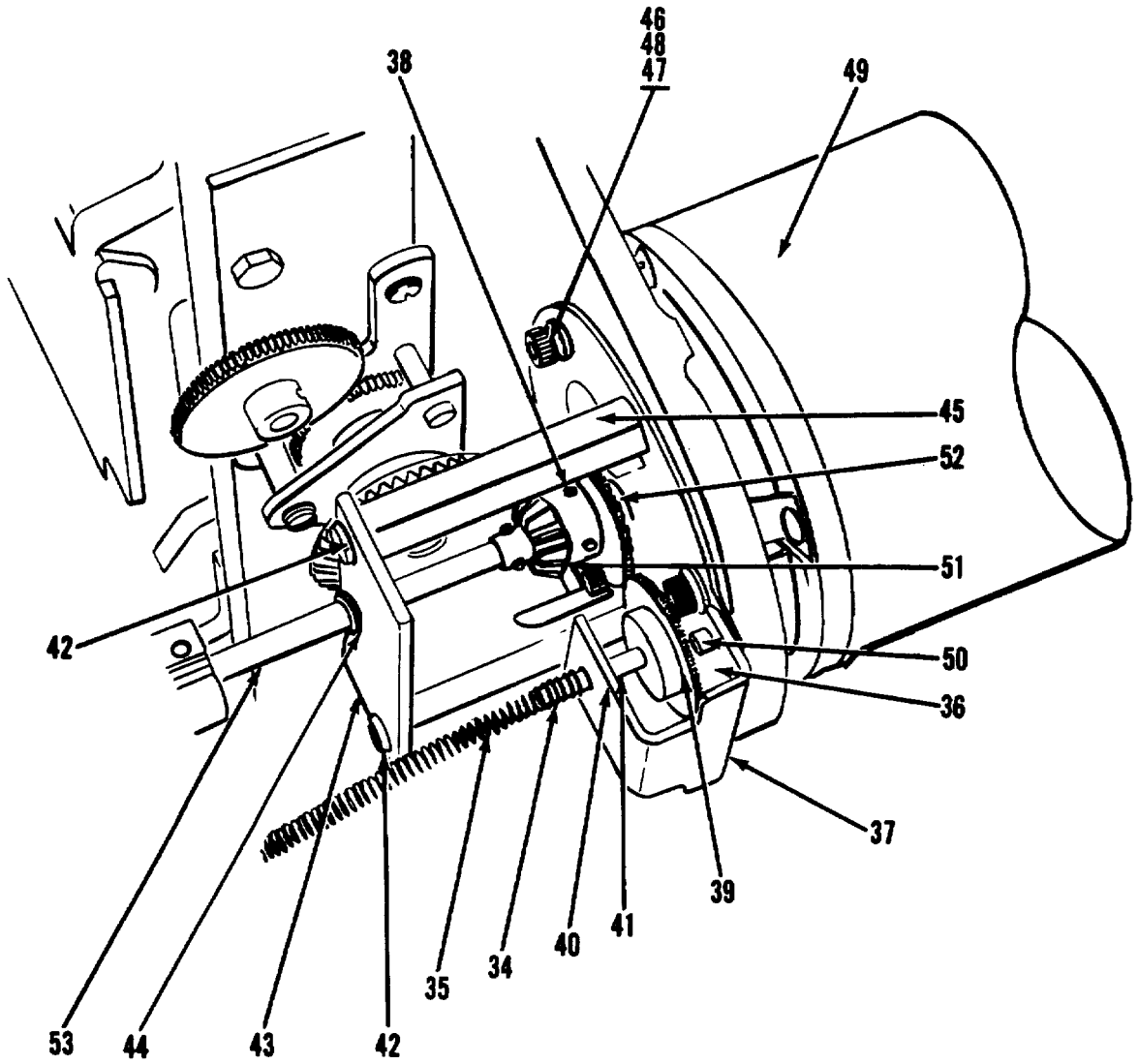

Figure 18. Composing Machine (Sheet 4 of 20)

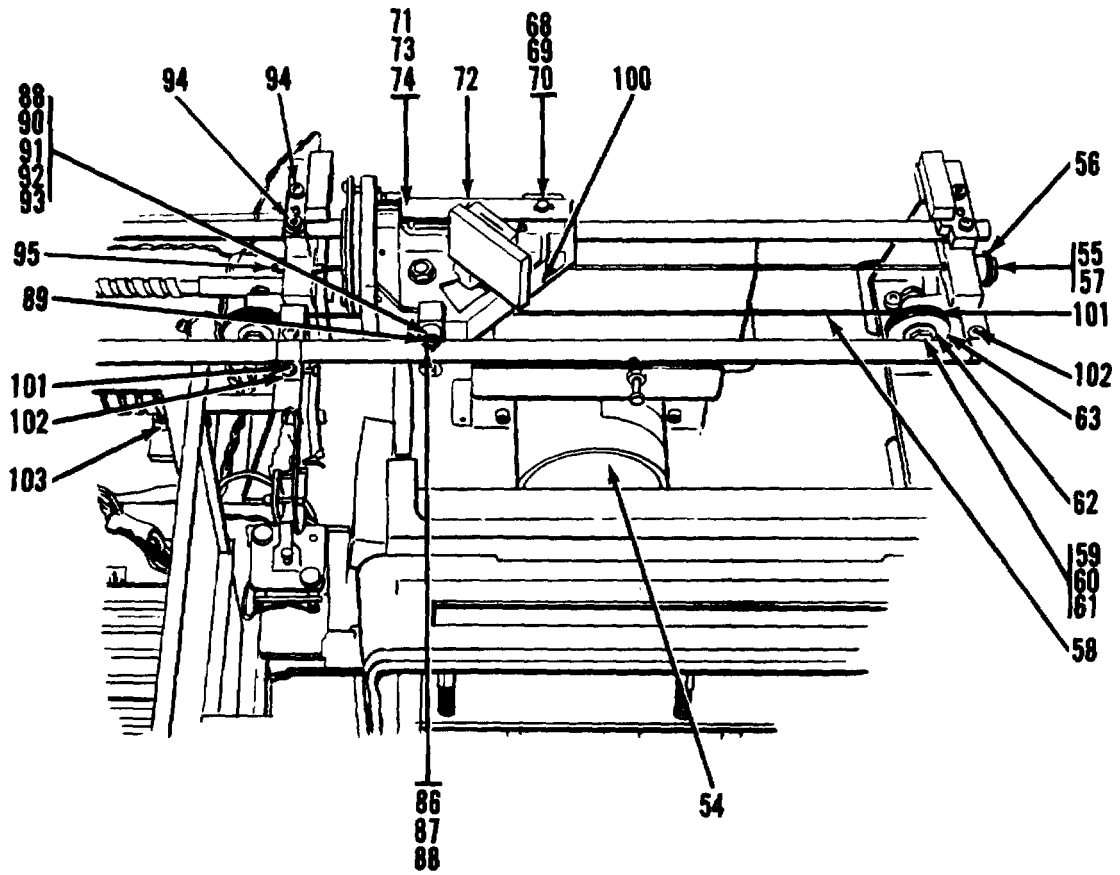

Figure 18. Composing Machine (Sheet 5 of 20)

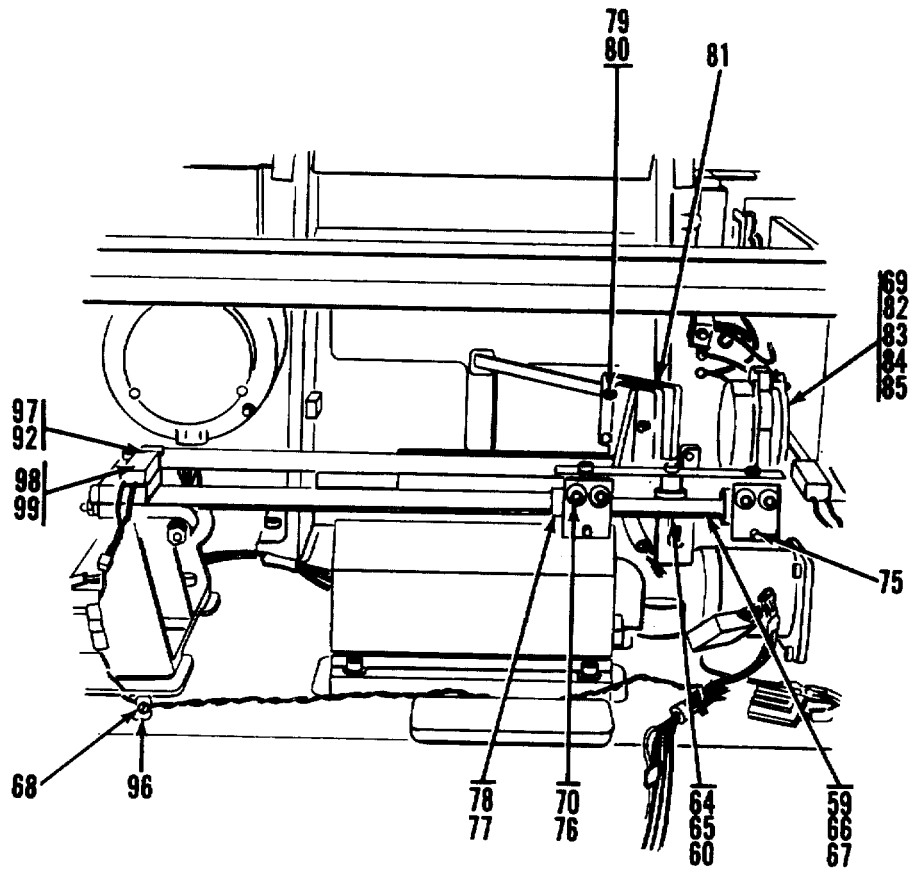

Figure 18. Composing Machine (Sheet 6 of 20)

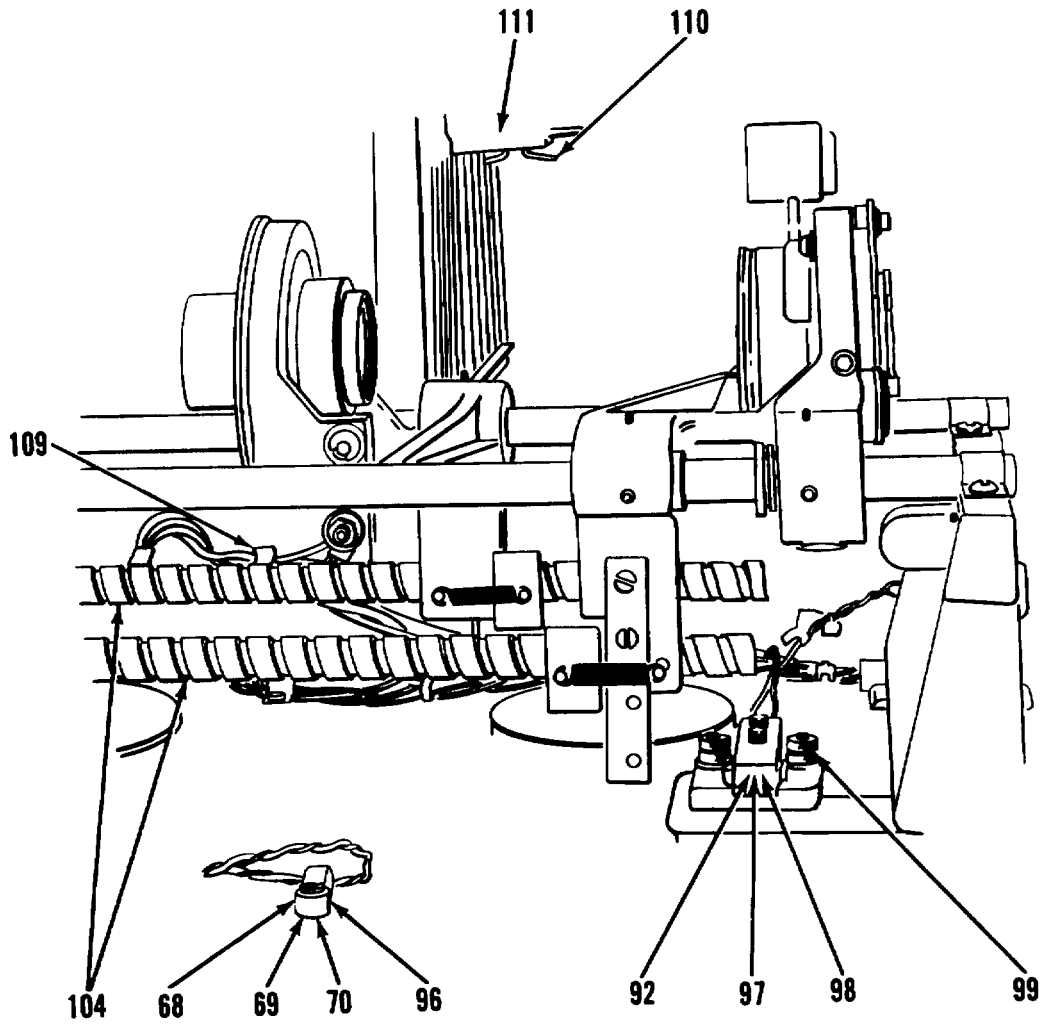

Figure 18. Composing Machine (Sheet 7 of 20)

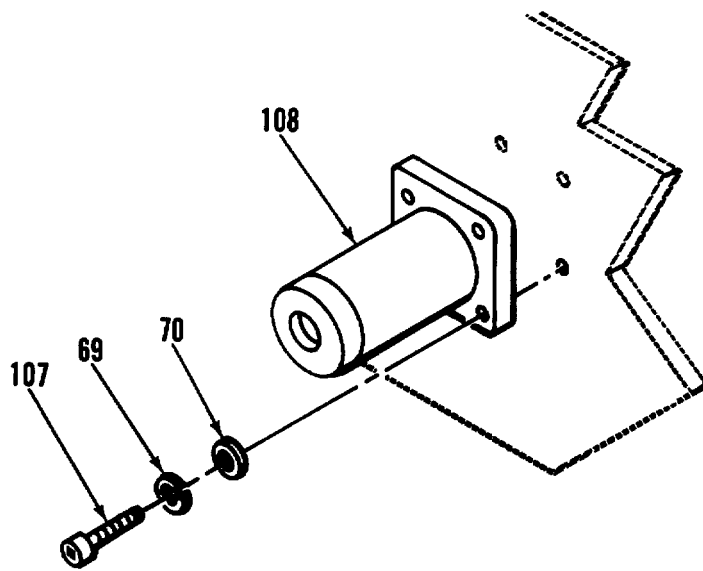
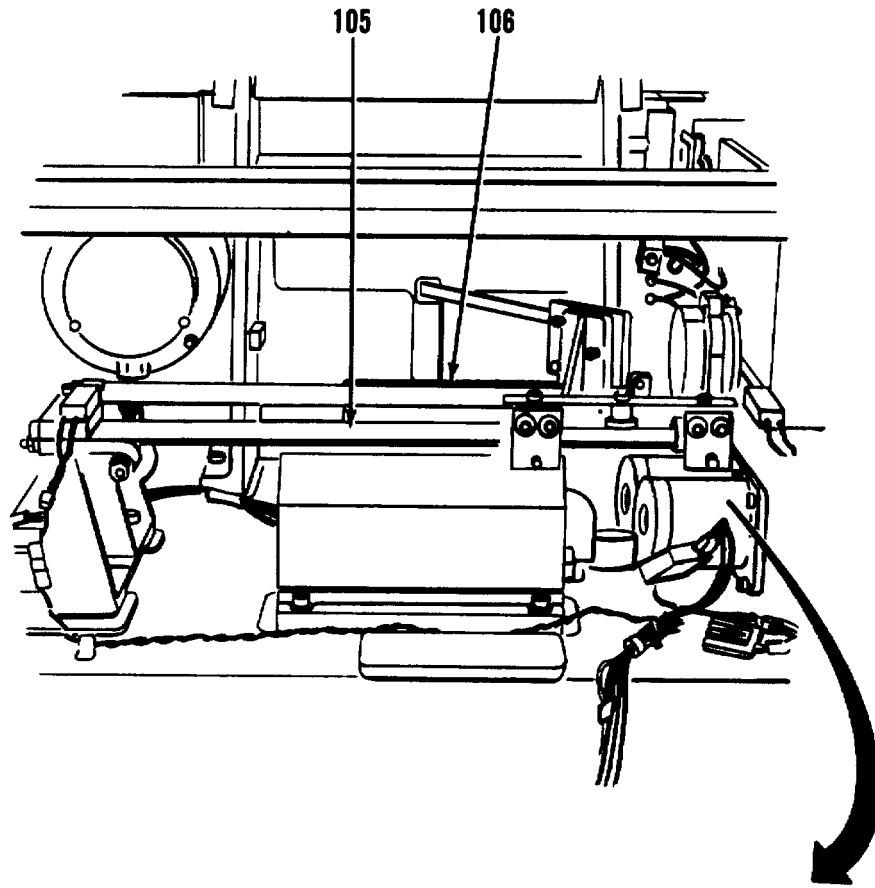

Figure 18. Composing Machine (Sheet 8 of 20)

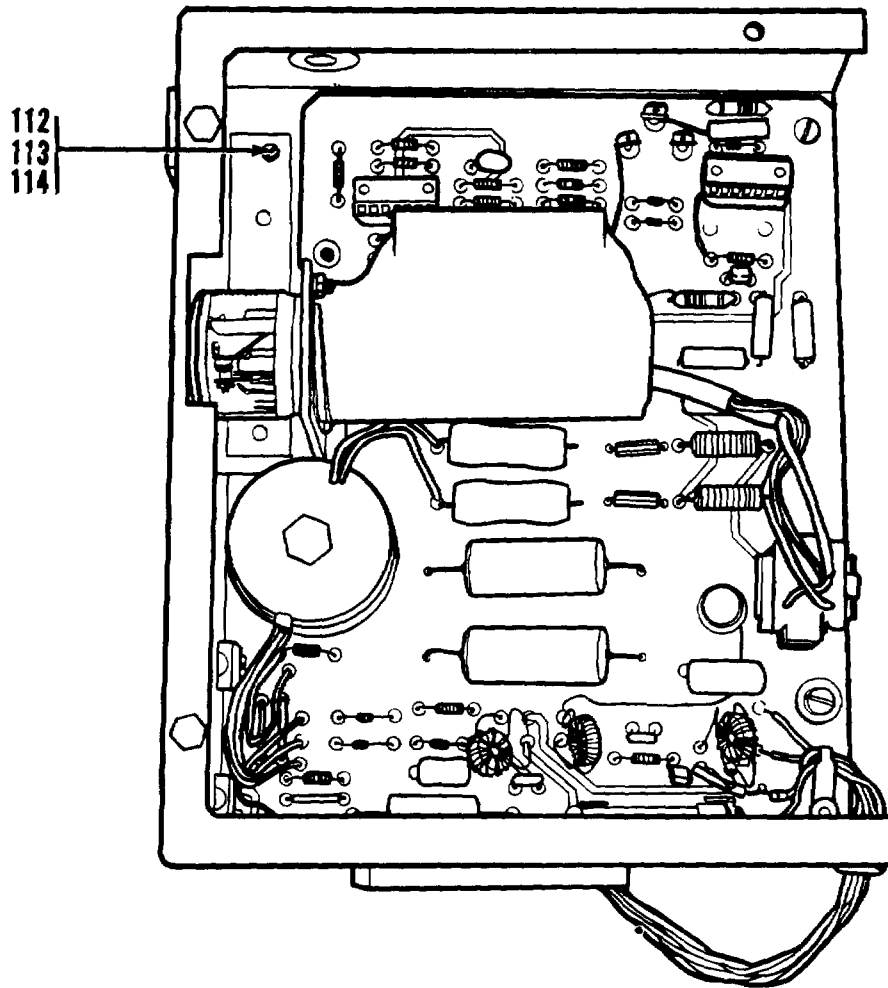

Figure 18. Composing Machine (Sheet 9 of 20)

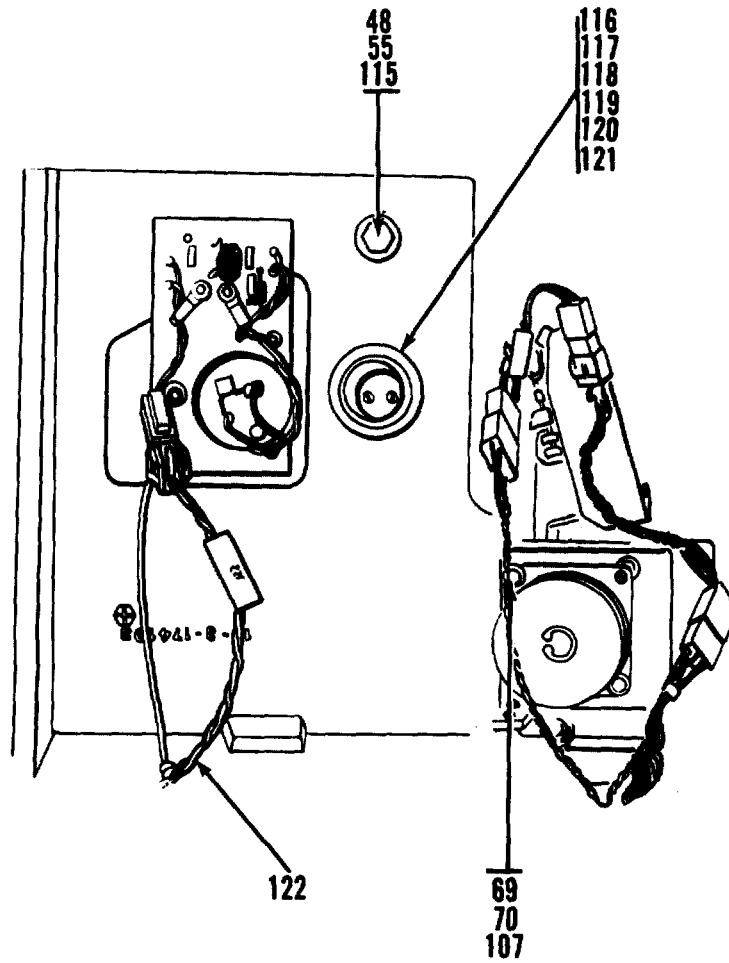

Figure 18. Composing Machine (Sheet 10 of 20)

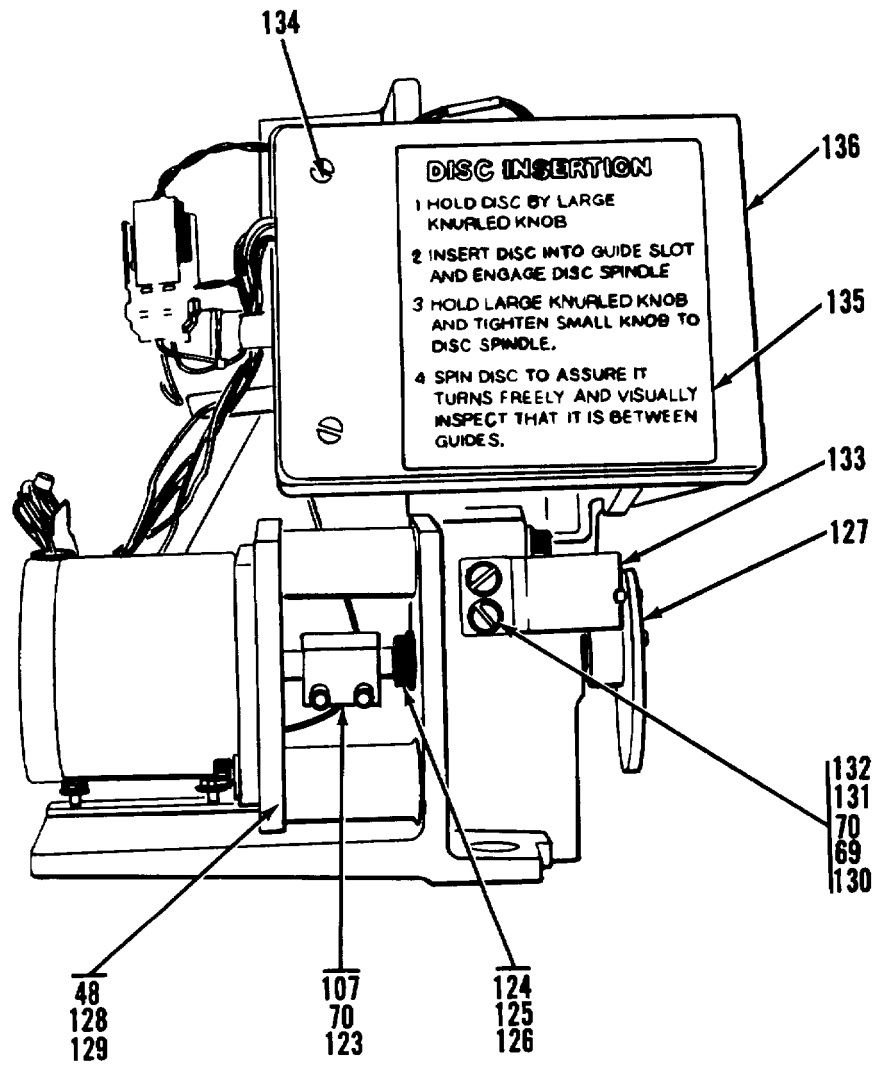

Figure 18. Composing Machine (Sheet 11 of 20)

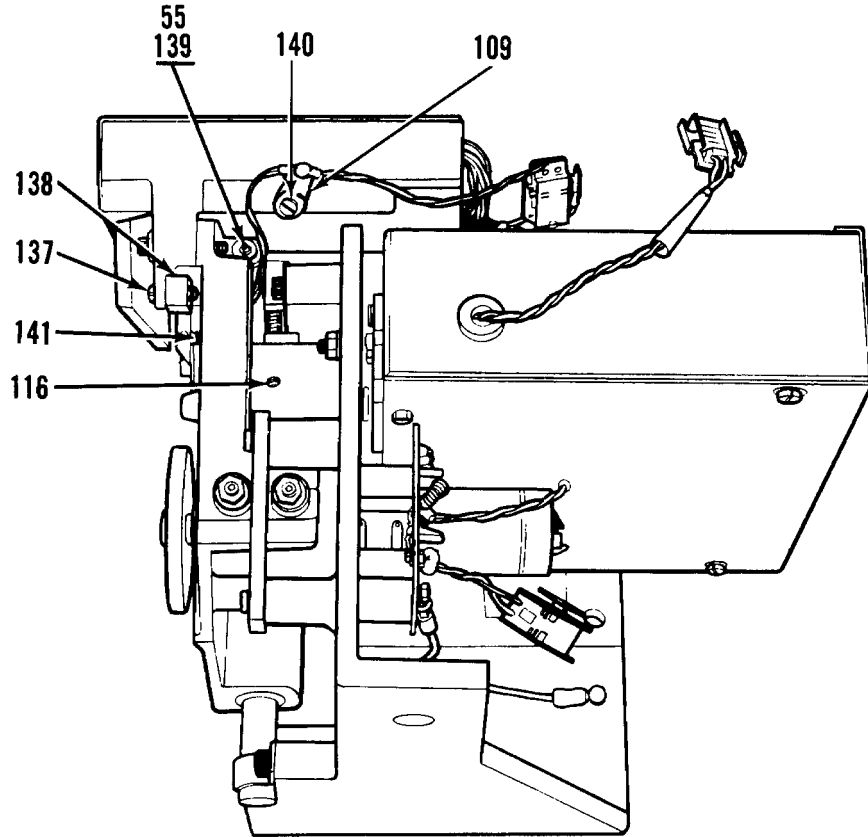

Figure 18. Composing Machine (Sheet 12 of 20)

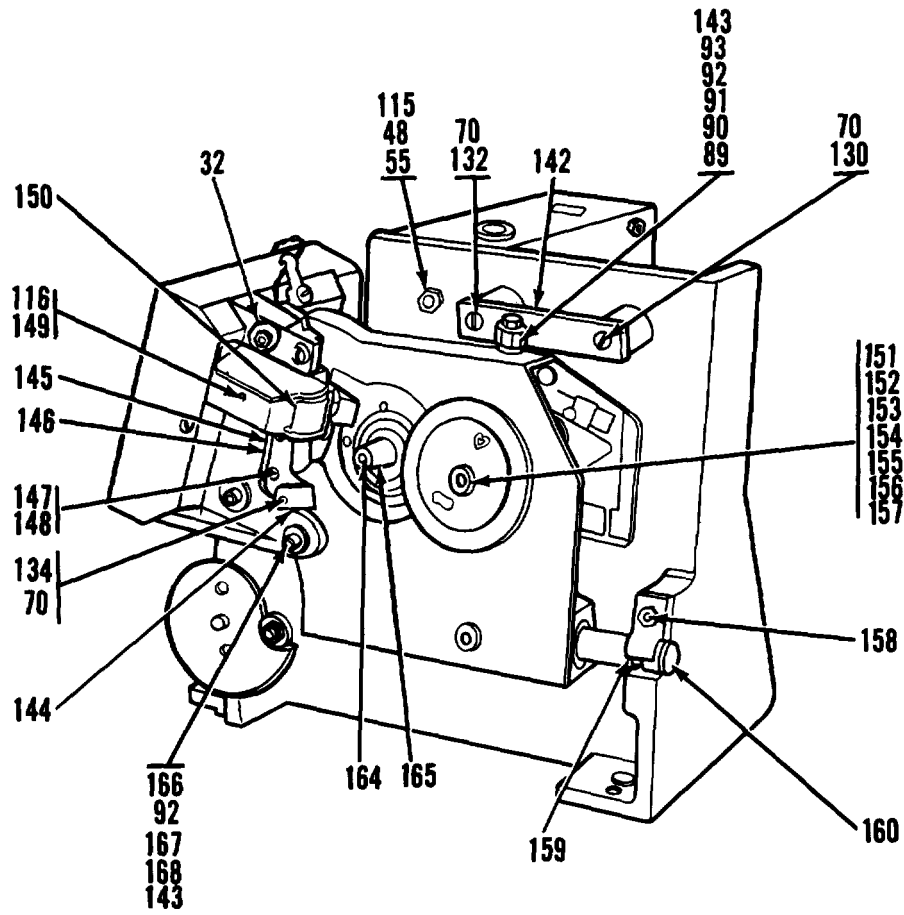

Figure 18. Composing Machine (Sheet 13 of 20)

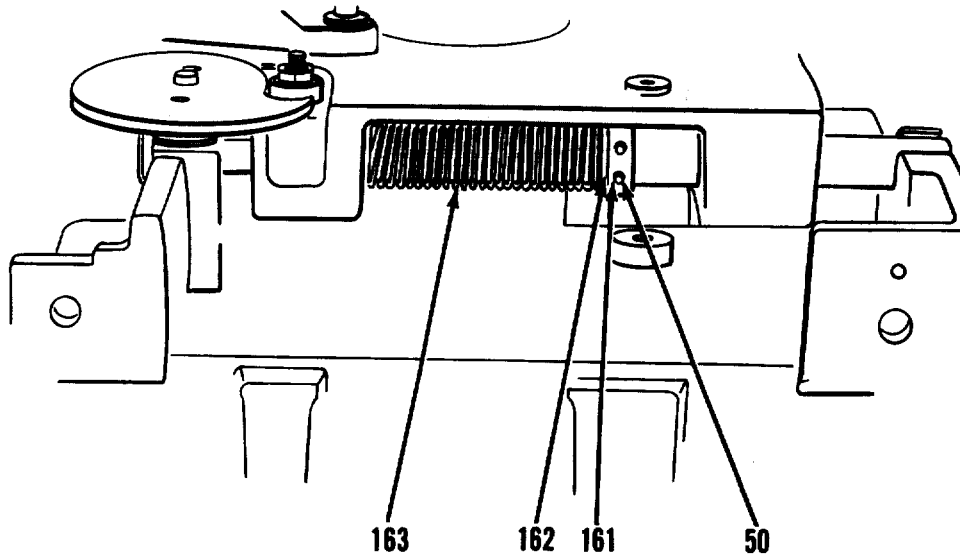

Figure 18. Composing Machine (Sheet 14 of 20)

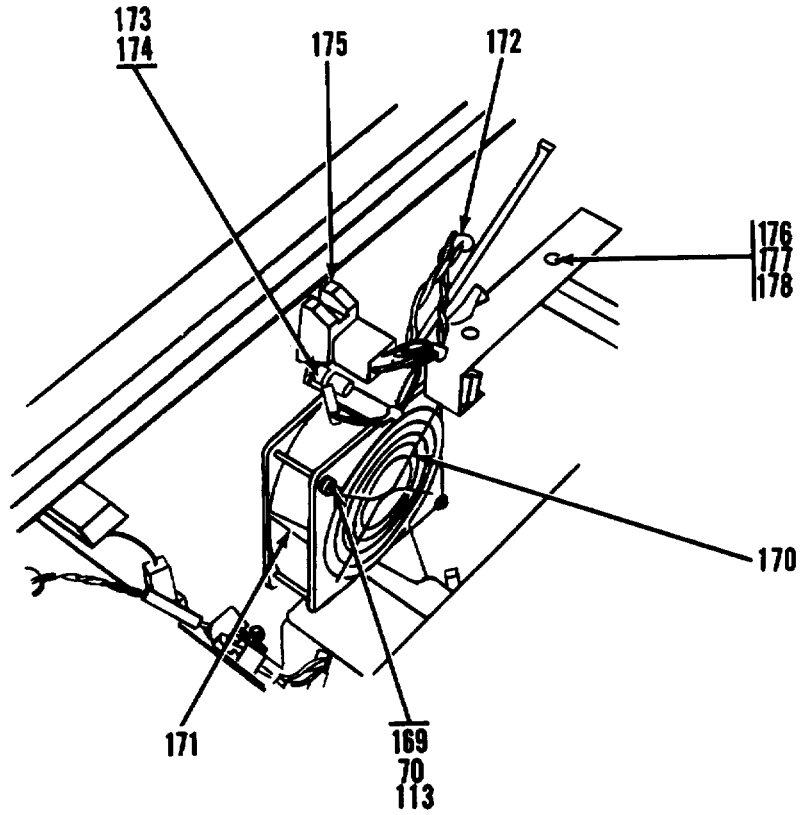

Figure 18. Composing Machine (Sheet 15 of 20)

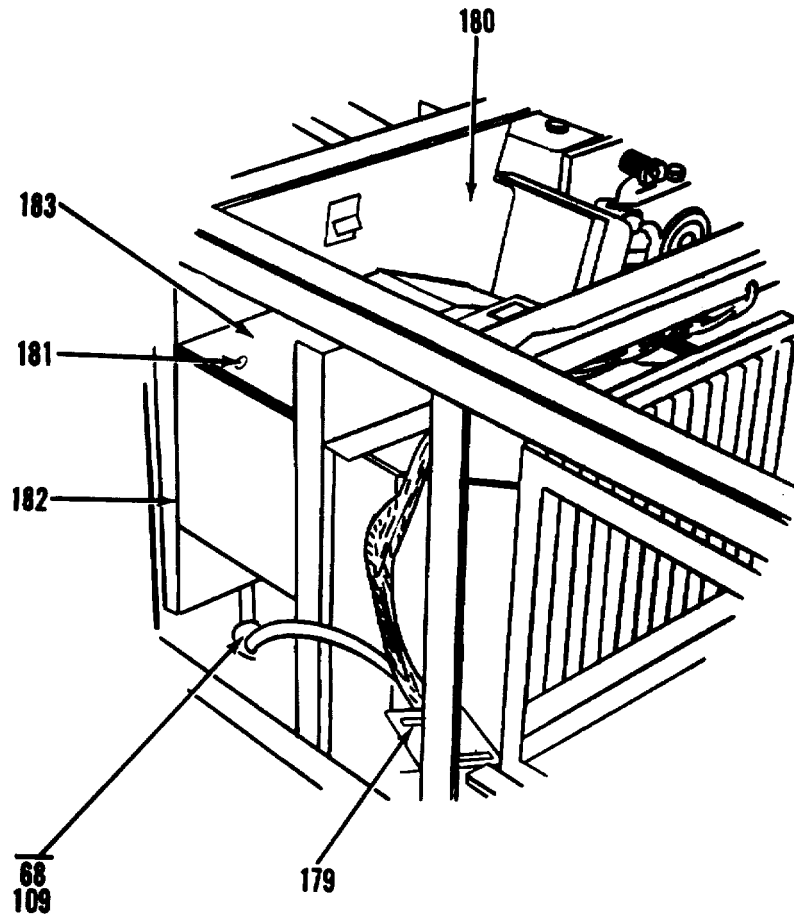

Figure 18. Composing Machine (Sheet 16 of 20)

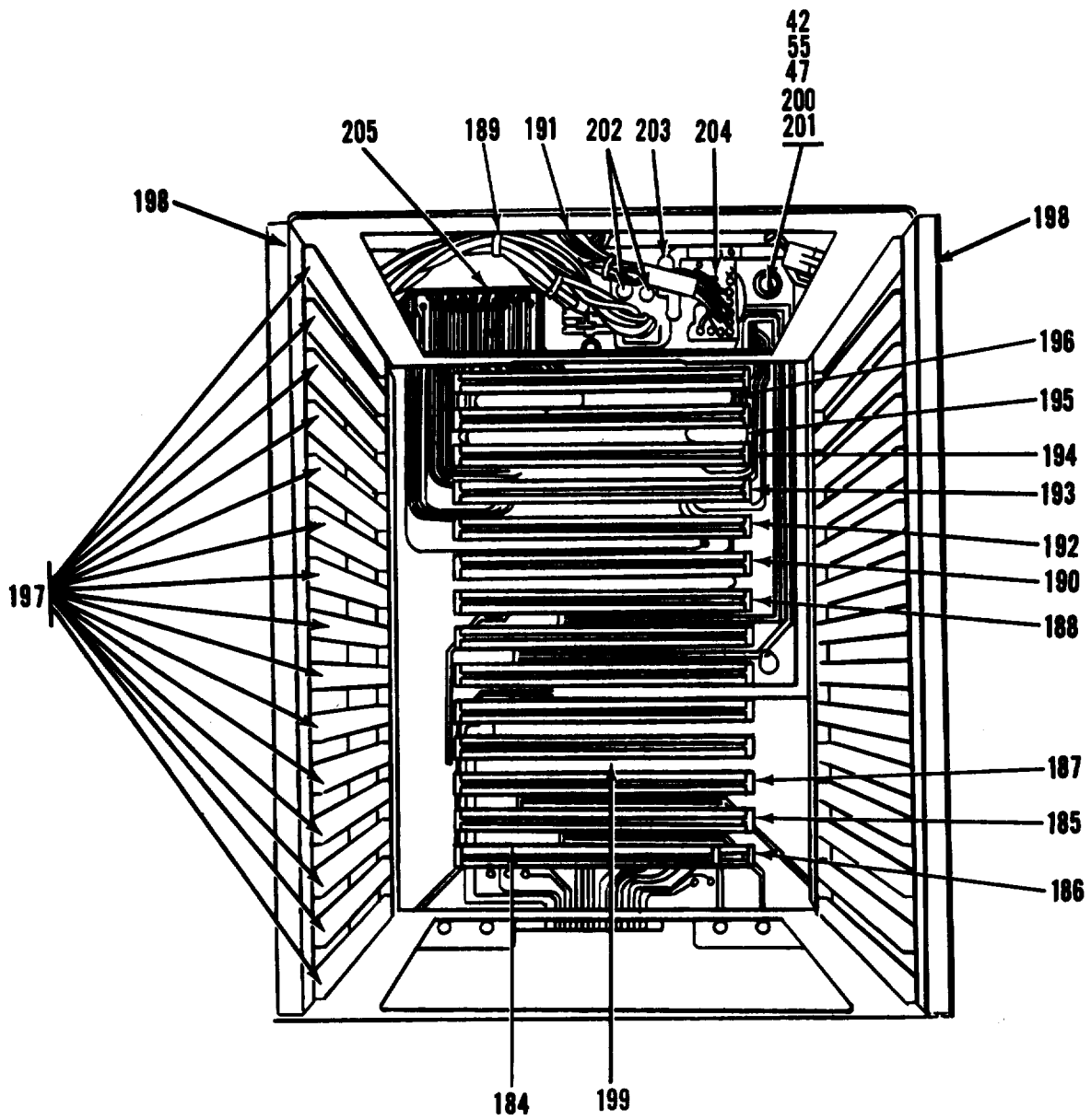

Figure 18. Composing Machine (Sheet 17 of 20)

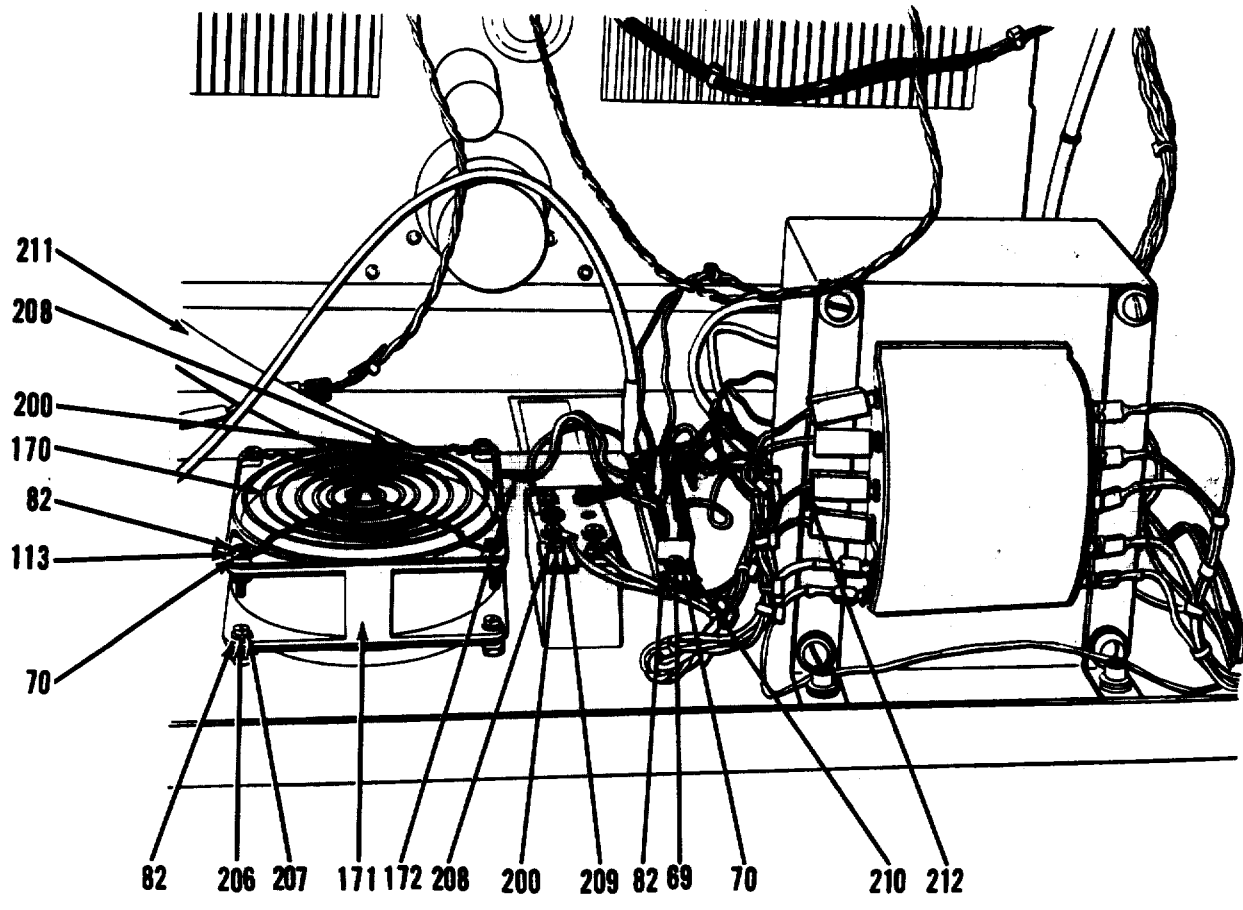

Figure 18. Composing Machine (Sheet 18 of 20)

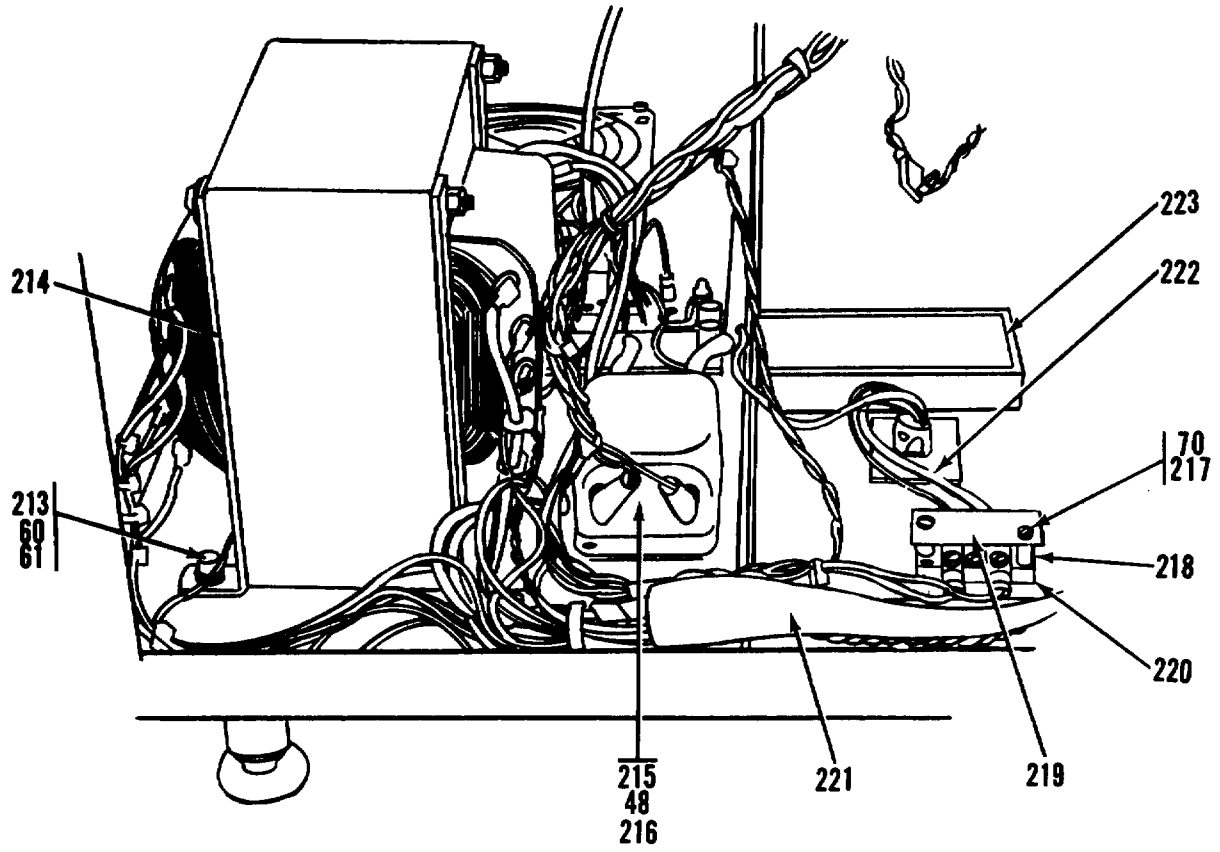

Figure 18. Composing Machine (Sheet 19 of 20)

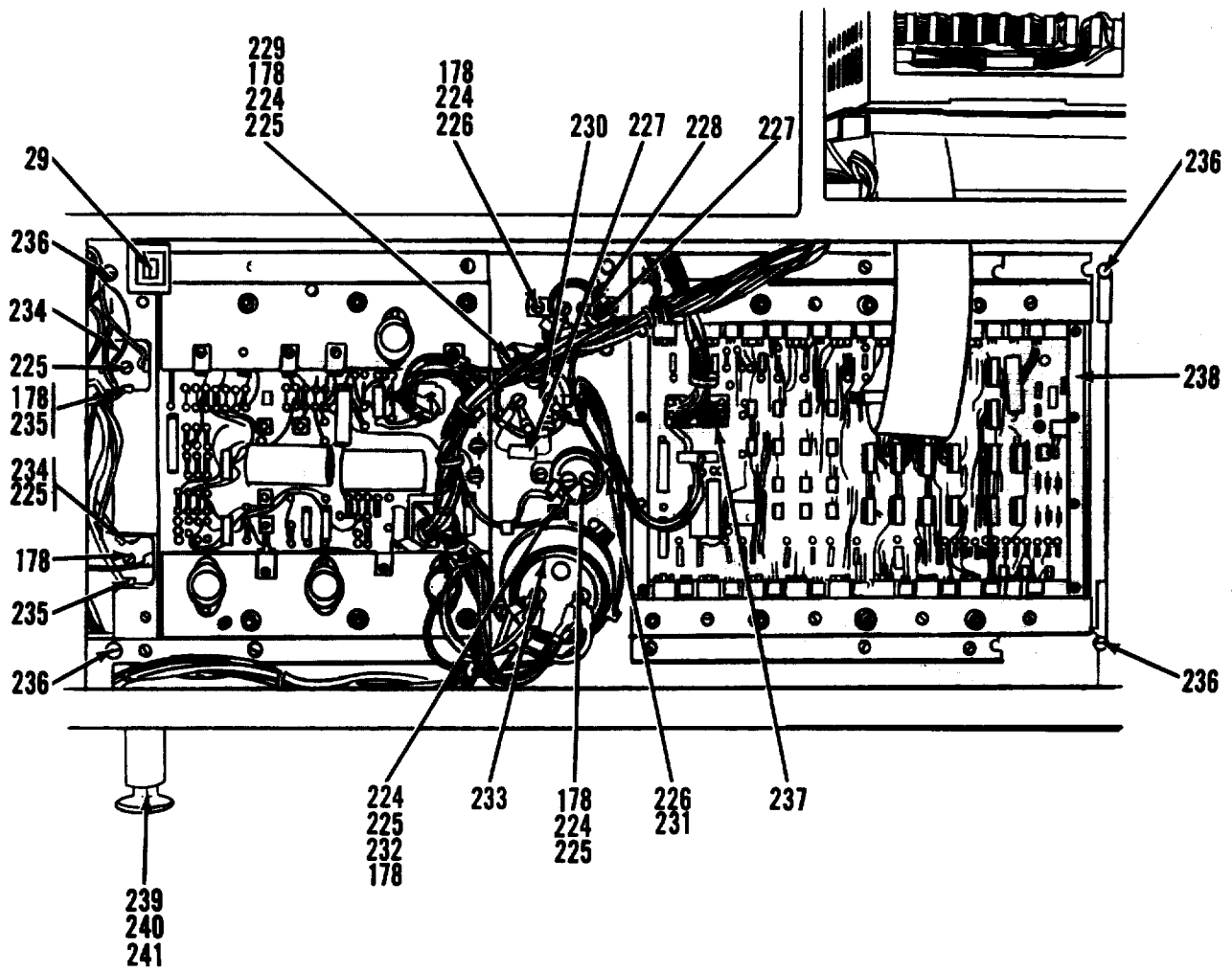

Figure 18. Composing Machine (Sheet 20 of 20)

SECTION II

TM5-6675-316-24P

(1)	(2)	(3)	(4)	(5)	(6)
ITEM NO	SMR CODE	FSCM	PART NUMBER	DESCRIPTION AND USABLE ON CODES(UOC)	QTY
GROUP 02 COMPOSING MACHINE					
FIG. 18 COMPOSING MACHINE					
1	PFODZ	62812	3510	..COMPOSING MACHINE	1
2	XDFZZ	62812	17-5072-0	..COVER,DOOR ACS, TOP	1
3	XDFZZ	62812	17-5073-0	..COVER, TOP, CARD AGE	1
4	XDFZZ	62812	17-6528-0	..COVER, TOP RIGHT	1
5	XDFZZ	62812	17-5079-0	..TOP, TABLE	1
6	XDFZZ	62812	17-6824-0	..PANEL, FRONT	1
7	XDFZZ	62812	17-5231-0	..PANEL, FRONT	1
8	XDFZZ	62812	17-6787-0	..PLATE, NAME 3510	1
9	XDFZZ	62812	17-6821-0-J	..PANEL, LOWER FRONT	1
10	XDFZZ	62812	17-5077-0	..PANEL, SIDE	2
11	XDFZZ	62812	17-6579-0	..PANEL, REAR RIGHT	1
12	XDFZZ	62812	17-6578-0	..PANEL, REAR LEFT	1
12A	XDFZZ	62812	17-4091-0	..STRIP, FOAM 1 IN	50
12B	XDFZZ	62812	17-4090-0	..STRIP, FOAM 1/2IN	20
13	XDFZZ	62812	21-0559-0	..SCREW, 4-40X1/8	2
14	XDFZZ	62812	17-3661-0	..SPRING	1
15	XDFZZ	62812	21-0243-0	..SCREW, 10-32X1/2	3
16	XDFZZ	62812	24-0047-0	..NUT, LOCKING, 6-32	4
17	XDFZZ	62812	21-1013-0	..SCREW, BUTTON	4
18	XAFZZ	62812	21-0241-0	..SCREW, 10-32X3/8	1
19	XAFZZ	62812	17-4307-0	..BLOCK, GUIDE	1
20	XAFZZ	62812	17-4844-0	..HANDLE, CUTOFF	1
21	XAFZZ	62812	17-3662-0	..BLOCK, GUIDE	1
22	XAFZZ	62812	26-0346-0	..RING, RETAINING	1
23	XAFZZ	62812	17-4280-0	..COVER, SHROUD	1
24	XDFZZ	62812	17-4277-0	..DECAL	1
25	XDFZZ	62812	17-4043-0	..DOOR STRIKE	2
26	XDFZZ	62812	17-6821-0	..PANEL, FRONT MAG ACS	1
27	XDFZZ	62812	23-0057-0	..SETSCREW	1
28	XDFZZ	62812	17-4335-0	..HANDLE	1
29	XDFZZ	62812	17-4044-0	..LATCH	2
30	XDFZZ	62812	17-4708-0	..COUNTER	1
31	XDFZZ	62812	21-0500-0	..SCREW	7
32	XDFZZ	62812	26-0490-0	..WASHER	7
33	XDFZZ	62812	17-6540-0	..BAFFLE, LIGHT	1
34	XDFZZ	62812	17-4295-0	..COUPLING, NYLON	1
35	XDFZZ	62812	33-0588-0	..SPRING	1
36	XDFZZ	62812	21-0611-0	..SCREW, SKT, 6-32X1/2	2
37	XDFZZ	62812	17-0735-0	..BRACKET, GEAR	1
38	XDFZZ	62812	23-0115-0	..SETSCREW	1
39	XDFZZ	62812	36-0248-0	..GEAR	1
40	XDFZZ	62812	26-0346-0	..RING, RETAINING	1
41	XDFZZ	62812	17-3636-0	..SHAFT	1
42	XDFZZ	62812	21-0502-0	..SCREW, 10-32X3/8	2
43	XDFZZ	62812	17-5436-0	..PLATE, SUPPORT	1
44	XDFZZ	62812	35-0146-0	..BEARING, NYLON	1
45	XDFZZ	62812	29-1376-0	..STANDOFF	2

SECTION II

TM5-6675-316-24P

(1)	(2)	(3)	(4)	(5)	(6)
ITEM NO	SMR CODE	FSCM	PART NUMBER	DESCRIPTION AND USABLE ON CODES(UOC)	QTY
46	XDFZZ	62812	21-0450-0	..SCREW.....	4
47	XDFZZ	62812	26-0151-0	..WASHER,FLAT.....	4
48	XDFZZ	62812	26-0157-0	..WASHER,LOCK.....	4
49	PAFZZ	62812	43-0879-0	..MOTOR,STEPPING.....	1
50	XDFZZ	62812	23-0050-0	..SETSCREW.....	1
51	XDFZZ	62812	36-0382-0	..GEAR.....	1
52	XDFZZ	62812	36-0250-0	..GEAR.....	1
53	XDFZZ	62812	17-5435-0	..SHAFT.....	1
54	PBFZZ	62812	43-5828-0	..MOTOR,ALTERNATING.....	1
55	XDFZZ	62812	24-0366-0	..NUT,10-20.....	1
56	XDFZZ	62812	26-0206-0	..WASHER,FLAT.....	1
57	XDFZZ	62812	17-4171-0	..BUMPER,RUBBER.....	1
58	PAFZZ	62812	17-4235-0	..CABLE ASSEMBLY,SPEC.....	1
59	XDFZZ	62812	24-0049-0	..NUT,1/4X20.....	1
60	XDFZZ	62812	26-0119-0	..WASHER,LOCK.....	1
61	XDFZZ	62812	26-0189-0	..WASHER,FLAT.....	1
62	XDFZZ	62812	22-0324-0	..ECCENTRIC.....	1
63	XDFZZ	62812	36-0356-0	..PULLEY.....	1
64	XDFZZ	62812	22-0323-0	..SCREW,SHOULDER.....	1
65	XDFZZ	62812	26-0295-0	..WASHER,FLAT.....	1
66	XDFZZ	62812	35-0230-0	..BEARING.....	1
67	XDFZZ	62812	36-0354-0	..BEARING,PULLEY.....	1
68	XDFZZ	62812	21-0533-0	..SCREW,6-32X3/8.....	2
69	XDFZZ	62812	26-0179-0	..WASHER,FLAT.....	2
70	XDFZZ	62812	26-0155-0	..WASHER,LOCK.....	2
71	XDFZZ	62812	26-0031-0	..WASHER,SPRING.....	1
72	XDFZZ	62812	17-6826-0	..STRAP.....	1
73	XDFZZ	62812	17-4254-0	..SHAFT.....	1
74	XDFZZ	62812	17-4253-0	..SHOE,BRAKE.....	1
75	XDFZZ	62812	23-0155-0	..SETSCREW,LOCK.....	2
76	XDFZZ	62812	21-0247-0	..SCREW,6-32X1/4.....	4
77	XDFZZ	62812	17-4246-0	..RETAINER.....	2
78	XDFZZ	62812	35-0243-0	..BEARING.....	2
79	XDFZZ	62812	21-0631-0	..SCREW,4-40X5/8.....	3
80	XDFZZ	62812	24-0365-0	..NUT.....	3
81	XDFZZ	62812	17-4228-0	..MIRROR.....	1
82	XDFZZ	62812	21-0511-0	..SCREW,6-32X3/4.....	3
83	XDFZZ	62812	26-0541-0	..O-RING.....	1
84	XDFZZ	62812	17-4221-0	..LENS,BARREL.....	1
85	XDFZZ	62812	17-4966-0	..LENS.....	1
86	XDFZZ	62812	26-0081-0	..RING,RETAINING.....	1
87	XDFZZ	62812	26-0214-0	..WASHER,FLAT.....	1
88	XDFZZ	62812	35-0231-0	..BEARING.....	1
89	XDFZZ	62812	21-0785-0	..SCREW,SOCKET,4.40.....	1
90	XDFZZ	62812	26-0294-0	..SPACER.....	1
91	XDFZZ	62812	26-0445-0	..WASHER,SHIM.....	1
92	XDFZZ	62812	26-0154-0	..WASHER,LOCK.....	1
93	XDFZZ	62812	32-0510-0	..ECCENTRIC.....	1
94	XDFZZ	62812	23-0135-0	..SETSCREW.....	1
95	XDFZZ	62812	21-0533-0	..SCREW,6-32X3/8.....	1
96	XDFZZ	62812	43-4025-0	..CLAMP,CABLE.....	1
97	XDFZZ	62812	21-0691-0	..SCREW,4-40X1/2.....	2

SECTION II

TM5-6675-316-24P

(1)	(2)	(3)	(4)	(5)	(6)
ITEM NO	SMR CODE	FSCM	PART NUMBER	DESCRIPTION AND USABLE ON CODES(UOC)	QTY
98	XDFZZ	62812	17-1404-0	..PLATE,COVER	1
99	PAFZZ	62812	43-0564-0	..SWITCH,PUSH	1
100	XDFZZ	62812	17-6810-0	..CASTING	1
101	XDFZZ	62812	21-0726-0	..SCREW,10-32X1/4.....	4
102	XDFZZ	62812	17-4292-0	..CLAMP	2
103	XDFZZ	62812	23-0118-0	..SETSCREW	2
104	XDFZZ	62812	17-6074-0	..SCREW,DRIVE	2
105	XDFZZ	62812	17-6973-0	..WAYROD,FRONT	1
106	XDFZZ	62812	17-6972-0	..WAYROD,REAR	1
107	XDFZZ	62812	21-0734-0	..SCREW,SKT,6-32X1/2.....	8
108	PBFZZ	62812	43-3464-0	..MOTOR,ALTERNATING C.....	2
109	XDFZZ	62812	43-0423-0	..CLAMP,CABLE	1
110	XDFZZ	62812	43-0459-0	..CLAMP,CABLE	1
111	PAFZZ	62812	43-3411-0	..SWITCH,PUSH	1
112	XDFZZ	62812	29-1381-0	..ECCENTRIC	1
113	XDFZZ	62812	24-0348-0	..NUT,PLAIN,HEXAGON	1
114	XDFZZ	62812	26-0075-0	..WASHER,FRICTION.....	1
115	XDFZZ	62812	29-1380-0	..ECCENTRIC	1
116	XDFZZ	62812	23-0162-0	..SETSCREW	1
117	XDFZZ	62812	17-4125-0	..SPACER	1
118	XDFZZ	62812	33-0575-0	..SPRING	1
119	XDFZZ	62812	43-8361-0	..FILTER	1
120	XDFZZ	62812	17-4122-0	..TUBE	1
121	XDFZZ	62812	17-4124-0	..LENS.....	1
122	XDFZZ	62812	43-4387-0	..JUMPER,GRAND.....	1
123	XDFZZ	62812	17-5152-0	..COUPLING.....	1
124	XDFZZ	62812	26-0306-0	..RING,GRIP	1
125	XDFZZ	62812	32-0584-0	..SPACER	1
126	XDFZZ	62812	26-0481-0	..MASHER.....	1
127	XDFZZ	62812	17-5149-0	..CAM	1
128	XDFZZ	62812	21-0857-0	..SCREW,10-32X1.....	4
129	XDFZZ	62812	17-6551-0	..PLATE,MOT MOUNTING	1
130	XDFZZ	62812	21-0758-0	..SCREW,6-32.....	2
131	XDFZZ	62812	26-0568-0	..SPACER	2
132	XDFZZ	62812	21-0591-0	..SCREW,SOCKET,6-32	1
133	XDFZZ	62812	17-6974-0	..LIMIT,CAM	1
134	XDFZZ	62812	21-0294-0	..SCREW,6-32X1/4.....	2
135	XDFZZ	62812	17-4276-0	..DECAL	1
136	XDFZZ	62812	17-4153-0	..COVER	1
137	XDFZZ	62812	21-0858-0	..SCREW	1
138	PAFZZ	62812	17-6506-0	..LED,DISC GUIDE AND CABLE.....	1
139	XDFZZ	62812	17-4168-0	..SCREW	1
140	XDFZZ	62812	21-0593-0	..SCREW, BUTTON	1
141	XDFZZ	62812	23-0103-0	..SETSCREW	1
142	XDFZZ	62812	17-4110-0	..GUIDE,RAIL	1
143	XDFZZ	62812	35-0008-0	..BEARING	2
144	XDFZZ	62812	17-5271-0	..GUIDE,LOWER.....	1
145	XDFZZ	62812	17-5157-0	..SPACER	1
146	XDFZZ	62812	17-5272-0	..GUIDE,OUTER	1
147	XDFZZ	62812	22-0332-0	..SCREW	2
148	XDFZZ	62812	26-0526-0	..WASHER, LOCK.....	2
149	XDFZZ	62812	17-4130-0	..TUBE,DETECTOR	1

SECTION II

TM5-6675-316-24P

(1)	(2)	(3)	(4)	(5)	(6)
ITEM NO	SMR CODE	FSCM	PART NUMBER	DESCRIPTION AND USABLE ON CODES(UOC)	QTY
150	XDFZZ	62812	17-4129-0	..MIRROR.....	1
151	XDFZZ	62812	26-0381-0	..RING,RETAINING.....	1
152	XDFZZ	62812	26-0559-0	..WASHER,BOWED.....	1
153	XDFZZ	62812	26-0291-0	..WASHER,.....	1
154	XDFZZ	62812	26-0560-0	..SHIM,SPACER.....	1
155	XDFZZ	62812	17-4384-0	..DISC,CORK.....	1
156	XDFZZ	62812	17-4136-0	..SHAFT,DISC.....	1
157	XDFZZ	62812	35-0172-0	..BEARING,DISC.....	1
158	XDFZZ	62812	21-0720-0	..SCREW,SOCKET.....	1
159	XDFZZ	62812	17-8717-0	..CLAMP.....	1
160	XDFZZ	62812	17-4108-0	..SHAFT.....	1
161	XDFZZ	62812	31-0416-0	..COLLAR.....	1
162	XDFZZ	62812	26-0394-0	..WASHER,FLAT.....	2
163	XDFZZ	62812	33-0603-0	..SPRING.....	1
164	XDFZZ	62812	21-1011-0	..SCREW,BUTTON.....	1
165	XDFZZ	62812	17-4112-0	..CONE,HASK.....	1
166	XDFZZ	62812	21-0854-0	..SCREW,SOCKET,4-40.....	1
167	XDFZZ	62812	26-0564-0	..SPACER.....	1
168	XDFZZ	62812	32-0589-0	..ECCENTRIC.....	1
169	XDFZZ	62812	21-0800-0	..SCREW,6-32X2.....	4
170	XDFZZ	62812	17-6543-0	..GUARD,FAN.....	1
171	PAFZZ	62812	43-0783-0	..FAN,CENTRIFUGAL.....	1
172	XDFZZ	62812	43-5914-0	..CORD,FAN.....	1
173	PAFZZ	62812	43-6323-0	..FUSE.....	1
174	XDFZZ	62812	43-3408-0	..HOLDER,FUSE.....	1
175	PAFZZ	62812	43-4342-0	..SWITCH,ELECTRICAL.....	1
176	XDFZZ	62812	43-5903-0	..CABLE,AC.....	1
177	XDFZZ	62812	21-1000-0	..SCREW,8-32X1 1/4.....	2
178	XDFZZ	62812	26-0150-0	..WASHER.....	2
179	XDFZZ	62812	43-5915-0	..CABLE,INPUT UNIT.....	1
180	XDFZZ	62812	17-6538-0	..MOUNTING,BAFFLE, FAN.....	1
181	XDFZZ	62812	21-0234-0	..WASHER.....	2
182	XDFZZ	62812	17-6965-0	..AIR DUCT.....	1
183	XDFZZ	62812	17-6964-0	..AIR DUCT.....	1
184	XDFZZ	62812	43-5354-0	..JUMPER.....	1
185	PAFDD	62812	43-4705-0	..PRINTED CIRCUIT BD CPU CONTROL.....	1
186	PAOZZ	62812	43-7884-X	..CIRCUIT BOARD,RAM 32K,ROM/PROM.....	1
187	PAFDD	62812	43-5094-0	..PRINTED CIRCUIT BD 8K,RAM.....	1
188	PAFDD	62812	43-7206-X	..PRINTED CIRCUIT BD.....	1
189	XDFZZ	62812	43-5906-0	..HARNES, WIRE,AC/DC.....	1
190	PAFDD	62812	43-4724-0	..PRINTED CIRCUIT BD CHARACTER GENERATOR...	1
191	XDFZZ	62812	43-5915-0	..HARNES, WIRE,INPUT.....	1
192	PAFDD	62812	43-6044-0	..PRINTED CIRCUIT BD.....	1
193	PAFDD	62812	43-6304-0	..PRINTED CIRCUIT BD D/A STEPPER.....	1
194	PAFDD	62812	43-5629-0	..PRINTED CIRCUIT BD.....	1
195	PAFDD	62812	43-6392-X	..PRINTED CIRCUIT BD.....	1
196	PAFDD	62812	45-0002-0	..PRINTED CIRCUIT BD.....	1
197	XDFZZ	62812	43-6099-0	..GUIDE,CARD.....	30
198	XDFZZ	62812	17-6377-0	..BRACKET,FRAME.....	2
199	PAFDD	62812	43-5589-0	..PRINTED CIRCUIT BD.....	1
200	XDFZZ	62812	26-0126-0	..WASHER,INT TOOTH.....	1

SECTION II

TM5-6675-316-24P

(1)	(2)	(3)	(4)	(5)	(6)
ITEM NO	SMR CODE	FSCM	PART NUMBER	DESCRIPTION AND USABLE ON CODES(UOC)	QTY
201	XDFZZ	62812	43-3465-0	..JUMPER,GROUND	1
202	XDFZZ	62812	43-5953-0	..CAPACITOR,330MFD,6V	2
203	XDFZZ	62812	43-2404-0	..CAPACITOR,15MFD	1
204	XDFZZ	62812	43-5912-0	..HARNES,SWITCH	1
205	XDFZZ	62812	43-5907-0	..CABLE,RIBBON	1
206	XDFZZ	62812	21-0179-0	..WASHER,FLAT	4
207	XDFZZ	62812	31-0085-0	..STANDOFF	4
208	XDFZZ	62812	21-0841-0	..SCREW,10-32X3/8	7
209	XDFZZ	62812	17-4765-0	..LABEL,GROUND	1
210	XDFZZ	62812	43-5836-0	..BLOCK,TERMINAL	1
211	XDFZZ	62812	43-4035-0	..STRAP,GROUND	1
212	XDFZZ	62812	43-5904-0	..CABLE,T BLOCK	1
213	XDFZZ	62812	21-0852-0	..SCREW,SOCKET	4
214	PBOZZ	62812	43-5913-0	..TRANSFORMER	1
215	XDFZZ	62812	21-0274-0	..SCREW,10-32	2
216	PAOZZ	62812	43-3503-0	..FILTER ELEMENT	1
217	XDFZZ	62812	21-0564-0	..SCREW,6-32X3/16	2
218	XDFZZ	62812	31-0404-0	..STANDOFF	2
219	XDFZZ	62812	17-4764-0	..COVER	1
220	XDFZZ	62812	43-2459-0	..BLOCK,TERNINAL	1
221	XDFZZ	62812	43-5906-0	..CABLE,MAIN POWER	1
222	XDFZZ	62812	43-5902-0	..CORD,POWER	1
223	XDFZZ	59281	43-1008-0	..LABEL,HIGH VOLTAGE	1
224	XDFZZ	62812	21-0541-0	..SCREW,8-32X3/8	2
225	XDFZZ	62812	26-0156-0	..WASHER,LOCK	2
226	XDFZZ	62812	43-4608-0	..CLAMP,1 3/8 INCH	1
227	XDFZZ	62812	43-5919-0	..RESISTOR,680 OHM,2W	1
228	PAOZZ	62812	43-5921-0	..CAPACITOR,FIXED,AIR	1
229	XDFZZ	62812	43-5920-0	..CLAMP	1
230	PAOZZ	62812	43-5922-0	..CAPACITOR,FIXED AIR	1
231	PAOZZ	62812	43-4653-0	..CAPACITOR,FIXED,AIR	1
232	XDFZZ	62812	43-4081-0	..CLAMP	1
233	XDFZZ	62812	43-5918-0	..CAPACITOR,89000 MFD	1
234	XDFZZ	62812	21-0270-0	..SCREW,8-32	2
235	PAFZZ	62812	43-4664-0	..BRIDGE,RECTIFIER	2
236	XDFZZ	62812	29-1427-0	..SCREW	2
237	XDFZZ	62812	43-5905-0	..CABLE	1
238	PAOZZ	62812	43-5908-0	..SPECKER,W/CABLE	1
239	XDFZZ	62812	24-0108-0	..NUT	4
240	XDFZZ	62812	26-0324-0	..WASHER	4
241	XDFZZ	62812	17-0404-0	..FOOT	4

END OF FIGURE

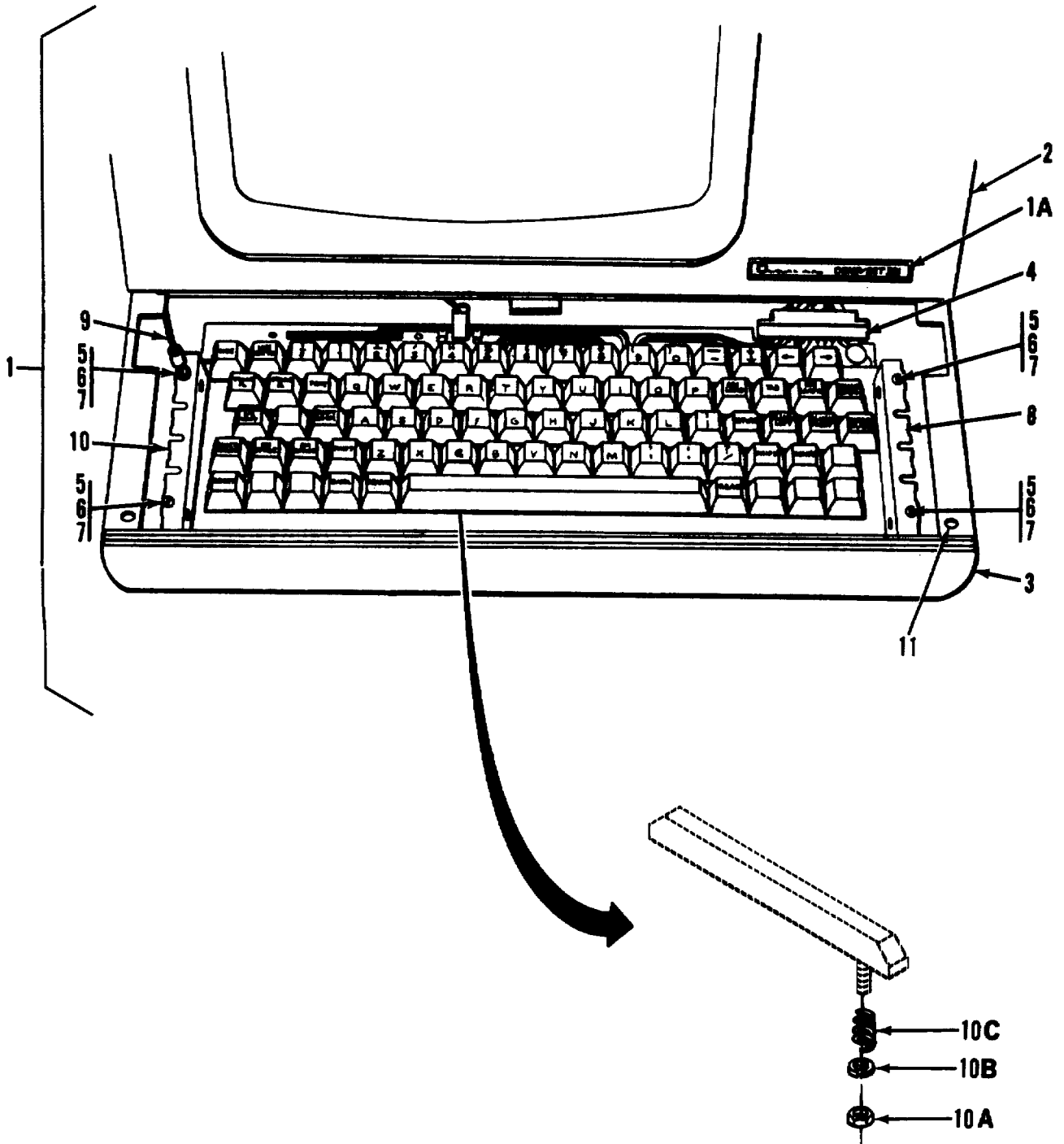

Figure 19. Input Unit Assembly (Sheet 1 of 3)

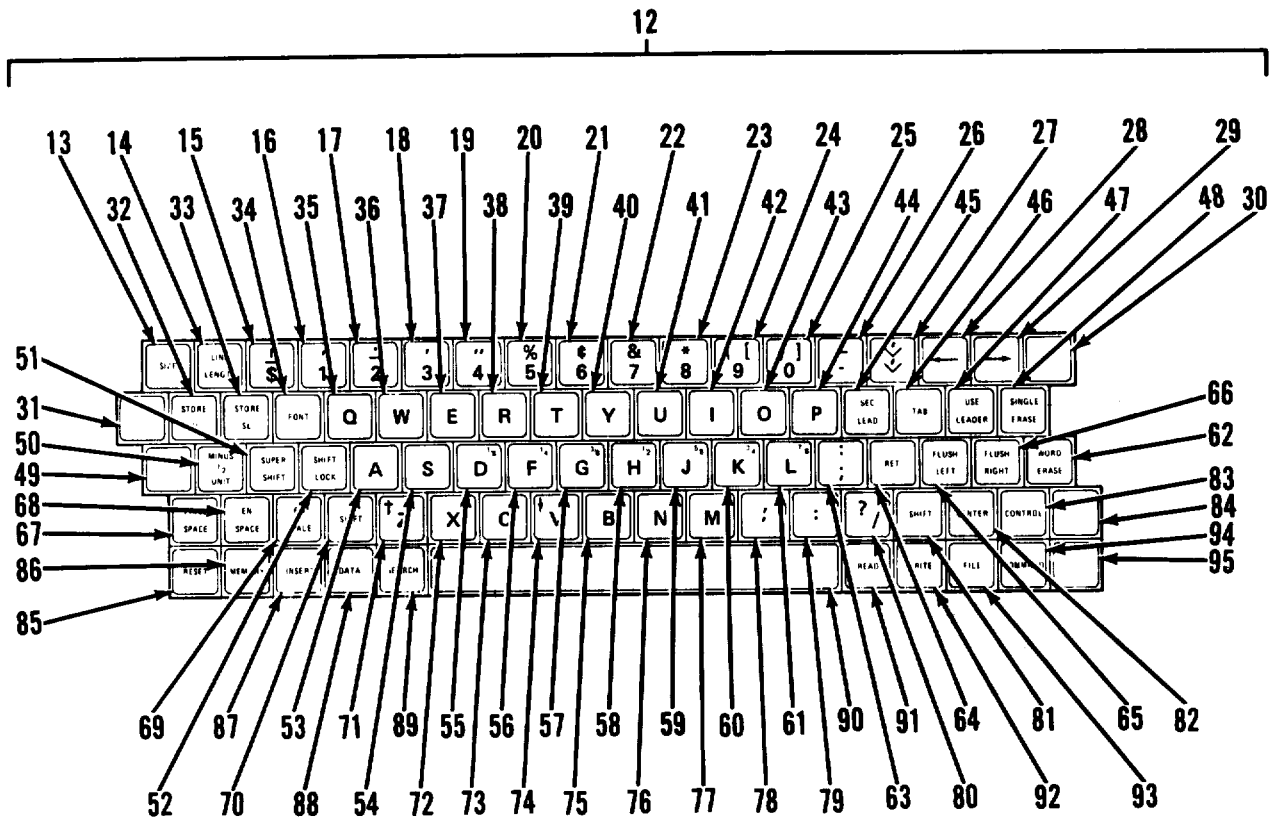

Figure 19. Input Unit Assembly (Sheet 2 of 3)

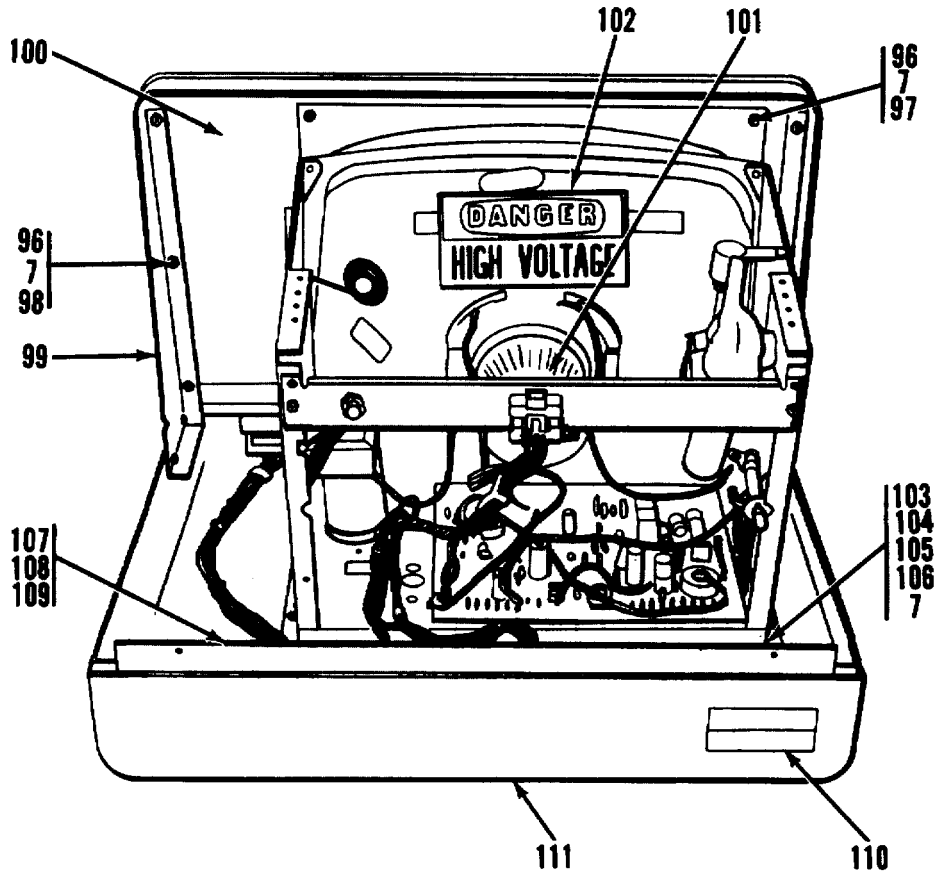

Figure 19. Input Unit Assembly (Sheet 3 of 3)

SECTION II

TM5-6675-316-24P

(1)	(2)	(3)	(4)	(5)	(6)
ITEM NO	SMR CODE	FSCM	PART NUMBER	DESCRIPTION AND USABLE ON CODES(UOC)	QTY
GROUP 02 COMPOSING MACHINE					
FIG. 19 INPUT UNIT ASSEMBLY					
1	PPFDD	62812	17-6581-0	..INPUT UNIT ASSY	1
1A	XDFZZ	62812	17-6786-0	...NAME PLATE 510.....	1
2	XDFZZ	62812	17-4070-0	...COVER	1
3	XDFZZ	62812	17-4746-0	...PANEL,KEYBOARD.....	1
4	XDFZZ	62812	43-6674-0	...HARNESSE.....	1
5	XDFZZ	62812	21-0268-0	...SCREW,CAP,HEXAGON H.....	2
6	XDFZZ	62812	26-0174-0	...WASHER,FLAT.....	2
7	XDFZZ	62812	26-0155-0	...WASHER,LOCK.....	2
8	XDFZZ	62812	17-4378-0	...BRACKET,RIGHT.....	1
9	XDFZZ	62812	43-4245-0	...JUMPER,GROUND.....	1
10	XDFZZ	62812	17-4379-0	...BRACKET,LEFT.....	1
10A	XDFZZ	62812	24-0059-0	...NUT,PLAIN,HEXAGON.....	1
10B	XDFZZ	62812	26-0350-0	...WASHER,LOCK.....	1
10C	XDFZZ	62812	17-4087-0	...SPRINGLEAF.....	1
11	XDFZZ	62812	23-0051-0	...SETSCREW.....	1
12	XDFZZ	62812	17-4618-0	...KEYBOARD ASSY.....	1
13	XDFZZ	62812	17-4401-0	...KEY,NO 1.....	1
14	XDFZZ	62812	17-4402-0	...KEY,NO 2.....	1
15	XDFZZ	62812	17-4403-0	...KEY,NO 3.....	1
16	XDFZZ	62812	17-4404-0	...KEY,NO 4.....	1
17	XDFZZ	62812	17-4405-0	...KEY,NO 5.....	1
18	XDFZZ	62812	17-4406-0	...KEY,NO 6.....	1
19	XDFZZ	62812	17-4407-0	...KEY,NO 7.....	1
20	XDFZZ	62812	17-4408-0	...KEY,NO 8.....	1
21	XDFZZ	62812	17-4409-0	...KEY,NO 9.....	1
22	XDFZZ	62812	17-4410-0	...KEY,NO 10.....	1
23	XDFZZ	62812	17-4411-0	...KEY,NO 11.....	1
24	XDFZZ	62812	17-4412-0	...KEY,NO 12.....	1
25	XDFZZ	62812	17-4413-0	...KEY,NO 13.....	1
26	XDFZZ	62812	17-4414-0	...KEY,NO 14.....	1
27	XDFZZ	62812	17-4415-0	...KEY,NO 15.....	1
28	XDFZZ	62812	17-4416-0	...KEY,NO 16.....	1
29	XDFZZ	62812	17-4417-0	...KEY,NO 17.....	1
30	XDFZZ	62812	17-6755-0	...KEY,NO 18.....	1
31	XDFZZ	62812	17-6758-0	...KEY,NO 19.....	1
32	XDFZZ	62812	17-4418-0	...KEY,NO 20.....	1
33	XDFZZ	62812	17-4419-0	...KEY,NO 21.....	1
34	XDFZZ	62812	17-4420-0	...KEY,NO 22.....	1
35	XDFZZ	62812	17-4421-0	...KEY,NO 23.....	1
36	XDFZZ	62812	17-4422-0	...KEY,NO 24.....	1
37	XDFZZ	62812	17-4423-0	...KEY,NO 25.....	1
38	XDFZZ	62812	17-4424-0	...KEY,NO 26.....	1
39	XDFZZ	62812	17-4425-0	...KEY,NO 27.....	1
40	XDFZZ	62812	17-4426-0	...KEY,NO 28.....	1
41	XDFZZ	62812	17-4427-0	...KEY,NO 29.....	1
42	XDFZZ	62812	17-4428-0	...KEY,NO 30.....	1
43	XDFZZ	62812	17-4429-0	...KEY,NO 31.....	1

SECTION II

TM5-6675-316-24P

(1)	(2)	(3)	(4)	(5)	(6)
ITEM NO	SMR CODE	FSCM	PART NUMBER	DESCRIPTION AND USABLE ON CODES(UOC)	QTY
44	XDFZZ	62812	17-4430-0	...KEY,NO 32.....	1
45	XDFZZ	62812	17-4431-0	...KEY,NO 33.....	1
46	XDFZZ	62812	17-4432-0	...KEY,NO 34.....	1
47	XDFZZ	62812	17-4433-0	...KEY,NO 35.....	1
48	XDFZZ	62812	17-4434-0	...KEY,NO 36.....	1
49	XDFZZ	62812	43-6757-0	...KEY,NO 37.....	1
50	XDFZZ	62812	17-4435-0	...KEY,NO 38.....	1
51	XDFZZ	62812	17-4436-0	...KEY,NO 39.....	1
52	XDFZZ	62812	17-4437-0	...KEY,NO 40.....	1
53	XDFZZ	62812	17-4438-0	...KEY,NO 41.....	1
54	XDFZZ	62812	17-4439-0	...KEY,NO 42.....	1
55	XDFZZ	62812	17-4440-0	...KEY,NO 43.....	1
56	XDFZZ	62812	17-4441-0	...KEY,NO 44.....	1
57	XDFZZ	62812	17-4442-0	...KEY,NO 45.....	1
58	XDOFZZ	62812	17-4443-0	...KEY,NO 46.....	1
59	XDFZZ	62812	17-4444-0	...KEY,NO 47.....	1
60	XDFZZ	62812	17-4445-0	...KEY,NO 48.....	1
61	XDFZZ	62812	17-4446-0	...KEY,NO 49.....	1
62	XDFZZ	62812	17-4447-0	...KEY,NO 50.....	1
63	XDFZZ	62812	17-4448-0	...KEY,NO 51.....	1
64	XDFZZ	62812	17-4449-0	...KEY,NO 52.....	1
65	XDFZZ	62812	17-4450-0	...KEY,NO 53.....	1
66	XDFZZ	62812	17-4451-0	...KEY,NO 54.....	1
67	XDFZZ	62812	17-4452-0	...KEY,NO 55.....	1
68	XDFZZ	62812	17-4453-0	...KEY,NO 56.....	1
69	XDFZL	62812	17-4454-0	...KEY,NO 57.....	1
70	XDFZZ	62812	17-4455-0	...KEY,NO 58.....	1
71	XDFZZ	62812	17-4456-0	...KEY,NO 59.....	1
72	XDFZZ	62812	17-4457-0	...KEY,NO 60.....	1
73	XDFZZ	62812	17-4458-0	...KEY,NO 61.....	1
74	XDFZZ	62812	17-4459-0	...KEY,NO 62.....	1
75	XDFZZ	62812	17-4460-0	...KEY,NO 63.....	1
76	XDFZZ	62812	17-4461-0	...KEY,NO 64.....	1
77	XDFZZ	62812	17-4462-0	...KEY,NO 65.....	1
78	XDFZZ	62812	17-4463-0	...KEY,NO 66.....	1
79	XDFZZ	62812	17-4464-0	...KEY,NO 67.....	1
80	XDFZZ	62812	17-4465-0	...KEY,NO 68.....	1
81	XDFZZ	62812	17-4466-0	...KEY,NO 69.....	1
82	XDFZZ	62812	17-4467-0	...KEY,NO 70.....	1
83	XDFZZ	62812	17-4468-0	...KEY,NO 71.....	1
84	XDFZZ	62812	43-6756-0	...KEY,NO 72.....	1
85	XDFZZ	62812	17-4469-0	...KEY,NO 73.....	1
86	XDFZZ	62812	17-4476-0	...KEY,NO 74.....	1
87	XDFZZ	62812	17-4475-0	...KEY,NO 75.....	1
88	XDFZZ	62812	17-4471-0	...KEY,NO 76.....	1
89	XDFZZ	62812	17-4472-0	...KEY,NO 77.....	1
90	XDFZZ	62812	43-4331-0	...KEY,SPACE BAR,NO 78.....	1
91	XDFZZ	62812	17-4473-0	...KEY,NO 79.....	1
92	XDFZZ	62812	17-4478-0	...KEY,NO 80.....	1
93	XDFZZ	62812	17-4479-0	...KEY,NO 81.....	1
94	XDFZZ	62812	17-4477-0	...KEY,NO 82.....	1
95	XDFZZ	62812	43-6763-0	...KEY,NO 83.....	1

SECTION II

TM5-6675-316-24P

(1)	(2)	(3)	(4)	(5)	(6)
ITEM NO	SMR CODE	FSCM	PART NUMBER	DESCRIPTION AND USABLE ON CODES(UOC)	QTY
96	XDFZZ	62812	24-0029-0	...NUT,6-32.....	4
97	XDFZZ	62812	17-4093-0	...MASK.....	1
98	XDFZZ	62812	26-0179-0	...WASHER,FLAT.....	4
99	XDFZZ	62812	17-4076-0	...PANEL,SUPPORT.....	2
100	XDFZZ	62812	17-4077-0	...PANEL,FRONT.....	1
101	XDFZZ	62812	17-8696-0	...MONITOR.....	1
102	XDFZZ	62812	43-1008-0	...LABEL,HIGH VOLTAGE.....	1
103	XDFZZ	62812	21-0294-0	...SCREW,6-32X1/4.....	2
104	XDFZZ	62812	17-4096-0	...BRACKET.....	1
105	PAFZZ	62812	43-3093-0	...RESISTOR,VARIABLE,W.....	1
106	XDFZZ	62812	36-0366-0	...DIAL,INTENSITY.....	1
107	PAFZZ	62812	43-1168-0	...FUSE.....	1
108	XDFZZ	62812	43-3491-0	...BLOCKFUSE.....	1
109	XDFZZ	62812	43-5505-0	...DECAL,F2.....	1
110	XDFZZ	62812	81-6143-0	...BASE,ELEC DATA.....	1
111	XDFZZ	62812	17-4061-0	...BASE.....	1

END OF FIGURE

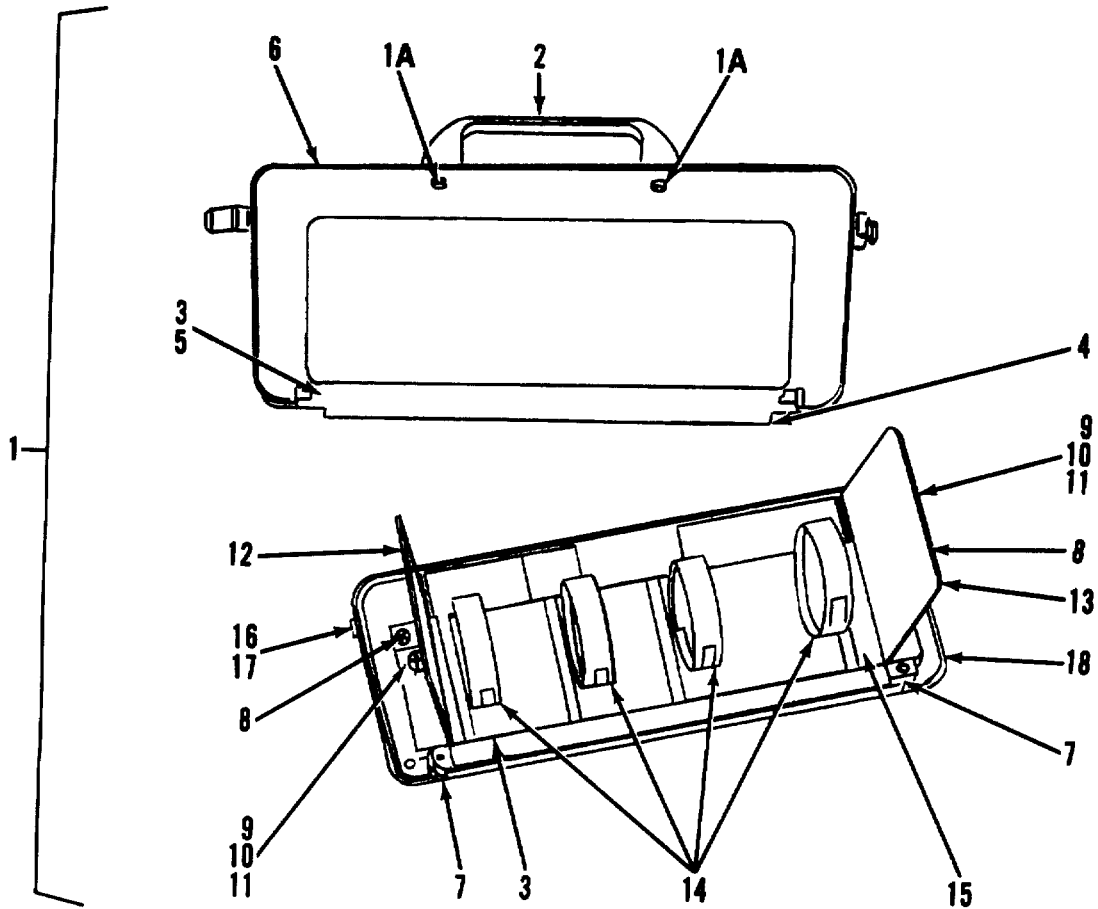

Figure 20. Cassette Assembly

SECTION II

TM5-6675-316-24P

(1)	(2)	(3)	(4)	(5)	(6)
ITEM NO	SMR CODE	FSCM	PART NUMBER	DESCRIPTION AND USABLE ON CODES(UOC) GROUP 02 COMPOSING MACHINE	QTY
FIG. 20 CASSETTE ASSEMBLY					
1	XDFFF	62812	17-4190-0	...CASSETTE ASSY	1
1A	XDFZZ	62812	21-0357-0	...SCREW	2
2	XDFZZ	62812	17-3660-0	...HANDLE	1
3	XDFZZ	62812	17-6399-0	...SEAL,LIGHT	1
4	XDFZZ	62812	98-2750-0	...SEAL, LIGHT,R, FOAM	1
5	XDFZZ	62812	98-2751-0	...SEAL, LIGHT,L, FOAM	1
6	XDFZZ	62812	17-4191-0	...COVER	1
7	XDFZZ	62812	23-0164-0	...SETSCREW,LOCKING	2
8	XDFZZ	59281	21-0294-0	...SCREW,6-32X1/4	1
9	XDFZZ	62812	21-0251-0	...SCREW	1
10	XDFZZ	62812	26-0150-0	...WASHER	1
11	XDFZZ	62812	31-0265-0	...SPACER	1
12	XDFZZ	62812	98-2250-0	...PLATE ,DIVIDER,LEFT	1
13	XDFZZ	62812	98-2251-0	...PLATE,DIVIDER,RIGHT	1
14	XDFZZ	62812	98-2247-0	...COIL SPRING ASSY	4
15	XDFZZ	62812	98-2242-0	...PLATE,DIVIDER	1
16	XDFZZ	62812	21-0592-0	...SCREW	2
17	XDFZZ	62812	17-7854-0	...LATCH	2
18	XDFZZ	62812	98-2241-0	...PLATE,BASE	1

END OF FIGURE

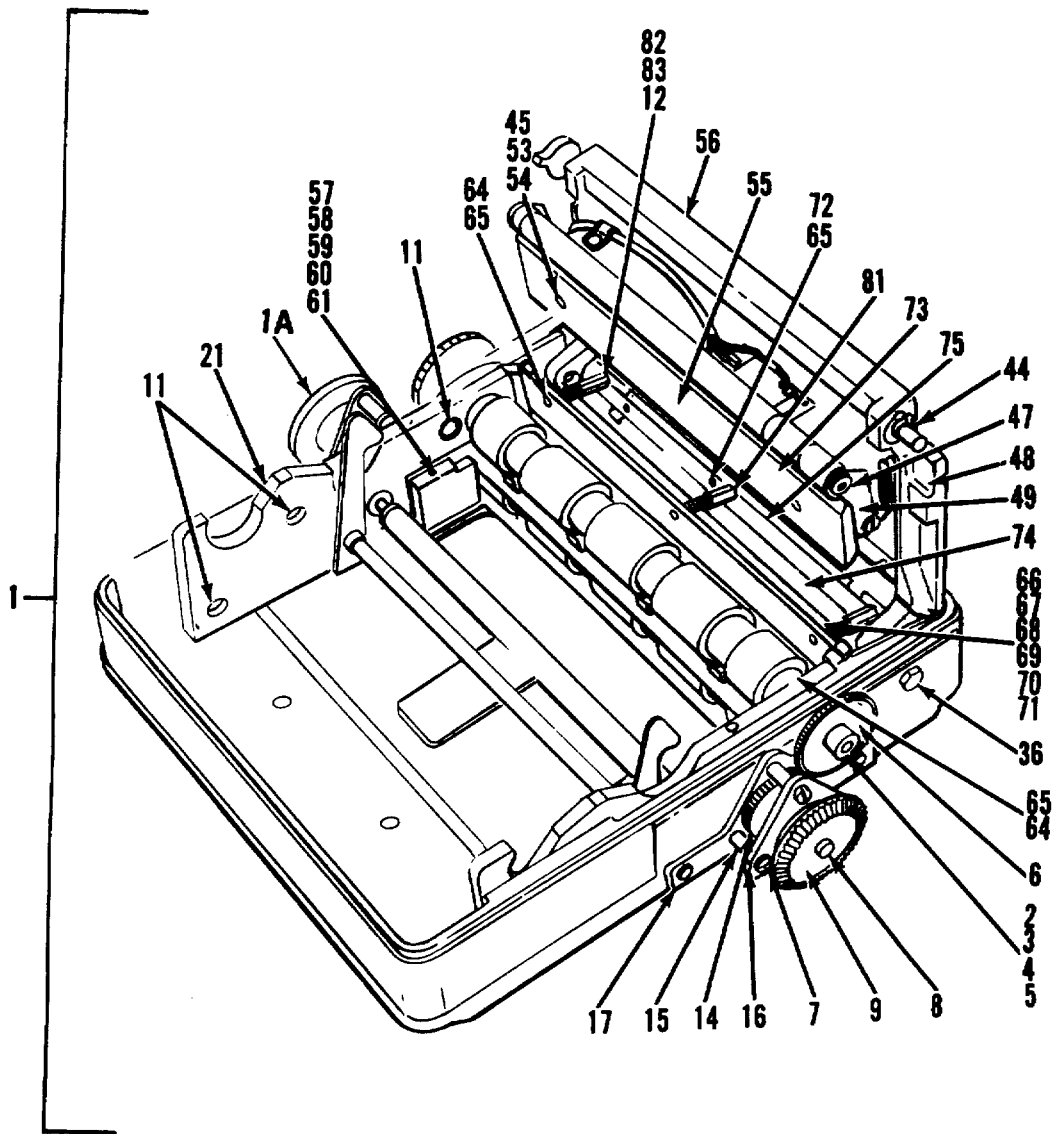

Figure 21. Magazine Assembly (Sheet 1 of 5)

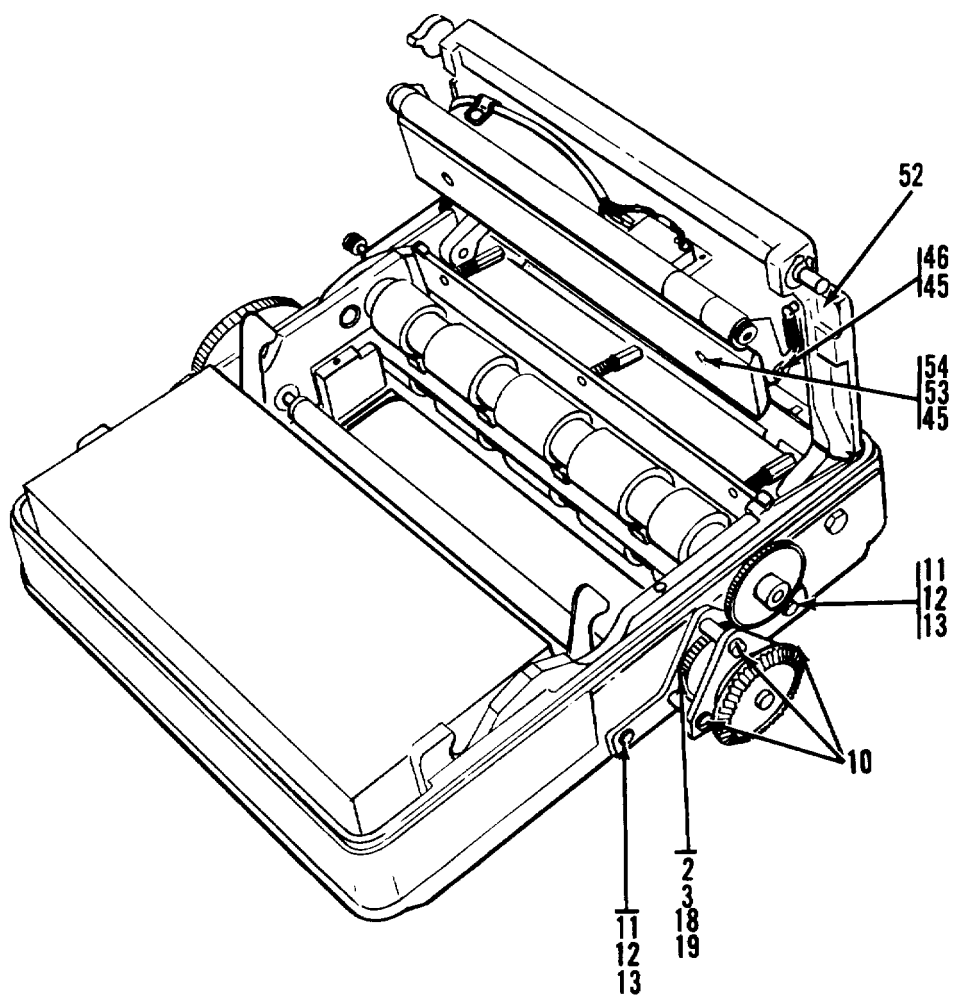

Figure 21. Magazine Assembly (Sheet 2 of 5)

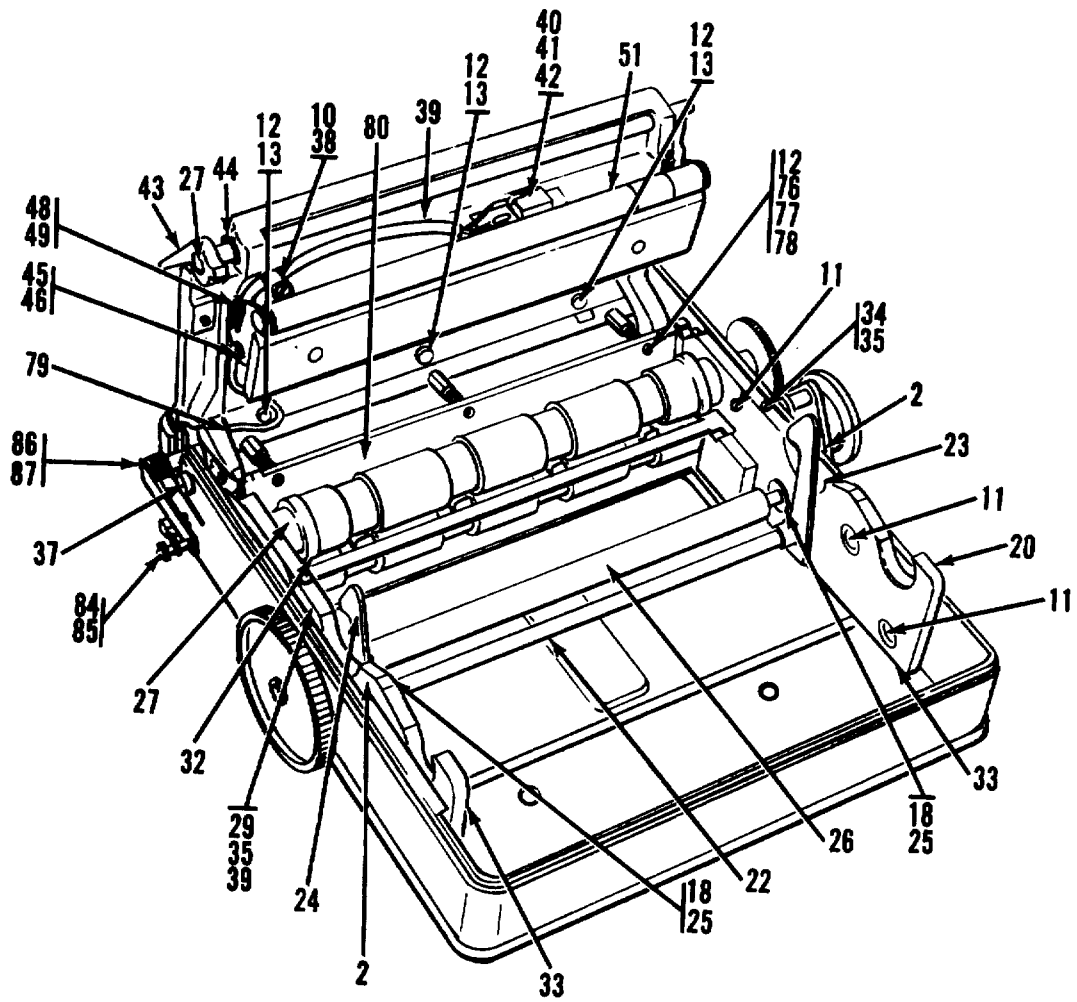

Figure 21. Magazine Assembly (Sheet 3 of 5)

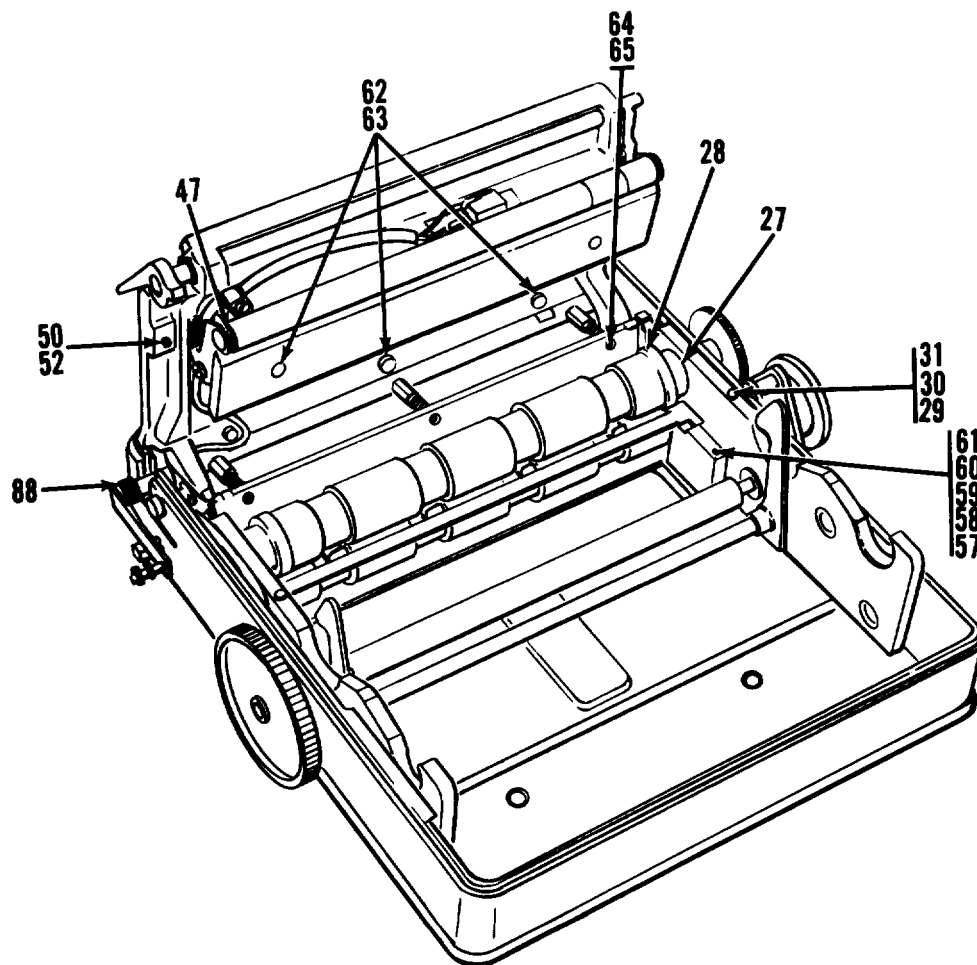

Figure 21. Magazine Assembly (Sheet 4 of 5)

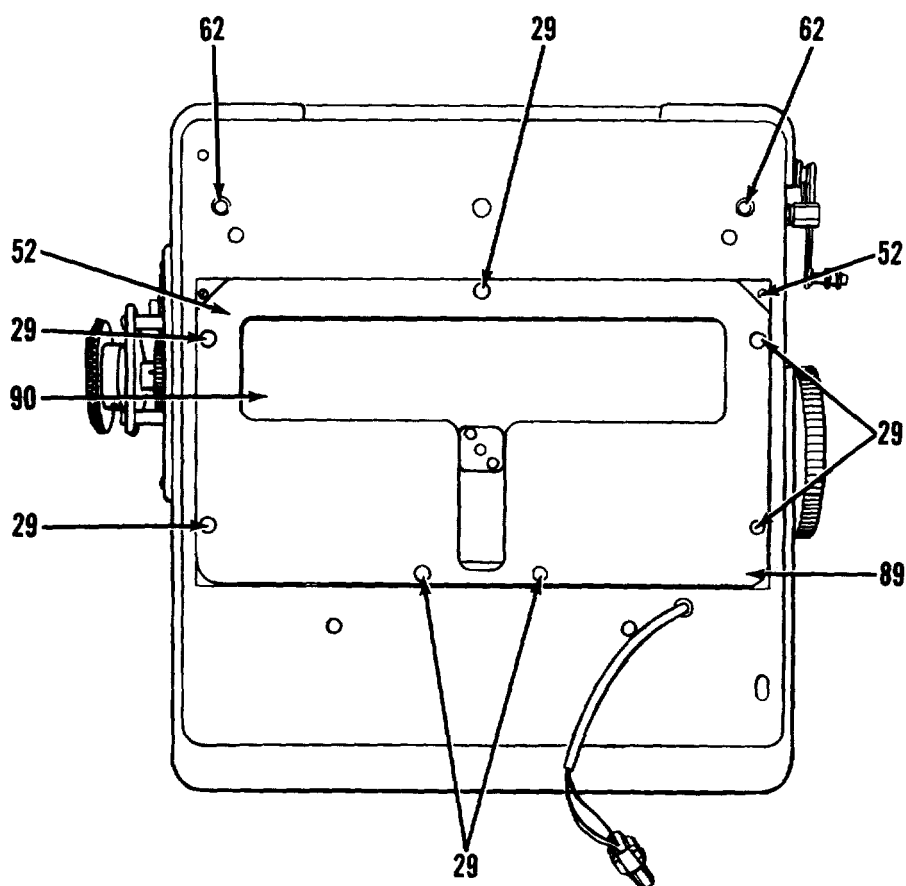

Figure 21. Magazine Assembly (Sheet 5 of 5)

SECTION II

TM5-6675-316-24P

(1) ITEM NO	(2) SMR CODE	(3) FSCM	(4) PART NUMBER	(5) DESCRIPTION AND USABLE ON CODES(UOC) GROUP 02 COMPOSING MACHINE	(6) QTY
FIG. 21 MAGAZINE ASSEMBLY					
1	XDFFF	62812	17-4850-0	..MAGAZINE ASSY	1
1A	XDFZZ	62812	17-4317-0	...KNOB, DRIVE	1
2	XDFZZ	62812	23-0118-0	...SETSCREW	1
3	XDFZZ	62812	51-0031-0	...PIN	1
4	XDFZZ	62812	26-0433-0	...SPACER	1
5	XDFZZ	62812	98-2536-0	...SHAFT	1
6	XDFZZ	62812	36-0259-0	...GEAR, SPUR	1
7	XDFZZ	62812	23-0050-0	...SETSCREW	1
8	XDFZZ	62812	98-2502-0	...SHAFT	1
9	XDFZZ	62812	36-0256-0	...GEAR, DRIVE	1
10	XDFZZ	62812	21-0294-0	...SCREW, 6-32X1/4.....	3
11	XDFZZ	62812	21-0605-0	...SCREW, BUTTON, 6-32	2
12	XDFZZ	62812	26-0155-0	...WASHER, LOCK.....	2
13	XDFZZ	62812	26-0386-0	...WASHER, FLAT.....	2
14	XDFZZ	62812	98-2501-0	...STANDOFF	1
15	XDFZZ	62812	35-0083-0	...BEARING, FLANGE	1
16	XDFZZ	62812	98-2497-0	...PLATE ASSY, FRONT	1
17	XDFZZ	62812	98-2498-0	...PLATE ASSY, BACK.....	1
18	XDFZZ	62812	26-0130-0	...RING, RETAINING	1
19	XDFZZ	62812	36-0258-0	...GEAR.....	1
20	XDFZZ	62812	98-2180-0	...PLATE, BEARING, RIGHT	1
21	XDFZZ	62812	98-2181-0	...PLATE, BEARING, LEFT	1
22	XDFZZ	62812	98-2184-0	...SHAFT	1
23	XDFZZ	62812	98-2187-0	...LATCH, RIGHT	1
24	XDFZZ	62812	98-2185-0	...LATCH, LEFT	1
25	XDFZZ	62812	26-0481-0	...WASHER	2
26	XDFZZ	62812	98-2182-0	...ROLLER.....	1
27	XDFZZ	59281	23-0051-0	...SETSCREW.....	2
28	XDFZZ	62812	98-2326-0	...ROLLER, DRIVE	2
29	XDFZZ	62812	21-0593-0	...SCREW, BTNHD.....	2
30	XDFZZ	62812	17-3531-0	...SPRING, LEAF.....	1
31	XDFZZ	62812	98-2190-0	...GUIDE, FILM.....	1
32	XDFZZ	62812	17-4840-0	...SPACER, GUIDE	1
33	XDFZZ	62812	33-0033-0	...SPRING	2
34	XDFZZ	62812	26-0080-0	...RING, RETAINING	2
35	XDFZZ	62812	98-2221-0	...PIN, PRESSURE.....	2
36	XDFZZ	62812	17-4841-0	...STUD, PIVOT, RIGHT	1
37	XDFZZ	62812	17-4874-0	...STUD, PIVOT, LEFT	1
38	XDFZZ	62812	43-0562-0	...CLAMP, CABLE	1
39	XDFZZ	62812	43-3179-0	...CABLE	1
40	XDFZZ	62812	21-0399-0	...SCREW, 3-48X5/8.....	1
41	XDFZZ	62812	43-0380-0	...INSULATOR, WASHER	1
42	PAFZZ	62812	43-0574-0	...SWITCH, TOGGLE	1
43	XDFZZ	62812	98-2215-0	...HANDLE.....	1
44	XDFZZ	62812	26-0381-0	...RING, RETAINING	2
45	XDFZZ	62812	22-0300-0	...SCREW, SHOULDER	1
46	XDFZZ	62812	26-0010-0	...WASHER, FLAT.....	1

SECTION II

TM5-6675-316-24P

(1) ITEM NO	(2) SMR CODE	(3) FSCM	(4) PART NUMBER	(5) DESCRIPTION AND USABLE ON CODES(UOC)	(6) QTY
47	XDFZZ	62812	35-0132-0	...BUSHING, NYLON.....	1
48	XDFZZ	62812	33-0411-0	...SPRING	1
49	XDFZZ	62812	17-4739-0	...SUPPORT, RIGHT	1
50	XDFZZ	62812	17-4736-0	...SUPPORT, LEFT	1
51	XDFZZ	62812	98-2219-0	...ROLLER.....	1
52	XDFZZ	62812	23-0100-0	...SETSCREW.....	2
53	XDFZZ	62812	26-0380-0	...WASHER, FLAT.....	2
54	XDFZZ	62812	26-0379-0	...WASHER, SPRING.....	2
55	XDFZZ	62812	17-4734-0	...PLATE.....	1
56	XDFZZ	62812	17-3987-0	...CASTING, GATE.....	1
57	XDFZZ	62812	21-0231-0	...SCREW, 16-32X3/8.....	2
58	XDFZZ	62812	23-0057-0	... SETSCREW.....	.2
59	XDFZZ	62812	98-2189-0	...SHAFT, PIVOT.....	2
60	XDOZZ	62812	98-2188-0	...BEARING, PIVOT	2
61	XDOZZ	62812	98-2484-0	...SUPPORT, PLATTEN	2
62	XDFZZ	62812	21-0734-0	...SCREW, SKT, 6-32X1/2	3
63	XDFZZ	62812	26-0501-0	...SPACER	3
64	XDFZZ	62812	21-0685-0	...SCREW, SKT, 4-40X1/4.....	2
65	XDFZZ	62812	26-0154-0	...WASHER, LOCK.....	2
66	XDFZZ	62812	21-0545-0	...SCREW, 4-40x1/4	1
67	XDFZZ	62812	21-0716-0	...SCREW, 4-40X1.....	2
68	XDFZZ	62812	17-4836-0	...STANDOFF, BOT GUIDE.....	1
69	XDFZZ	62812	17-3988-0	...SPACER, GUIDE	1
70	XDFZZ	62812	17-4837-0	...GUIDE, BOTTOM	1
71	XDFZZ	62812	17-4838-0	...GUIDE, TOP	1
72	XDFZZ	62812	21-0561-0	...SCREW, SKT, 4-40X1/4.....	1
73	XDFZZ	62812	17-6584-0	...STIFFNER	1
74	XDFZZ	62812	17-6583-0	...SPRING, KNIFE PRESS	1
75	XDFZZ	62812	17-4834-0	...KNIFE, STATIONARY	1
76	XDFZZ	62812	21-0617-0	...SCREW, SKT, 6-32X5/16.....	2
77	XDFZZ	62812	17-4833-0	...BLOCK, SLIDE	1
78	XDFZZ	62812	17-4831-0	...SUPPORT, CUTOFF, R	1
79	XDFZZ	62812	17-4830-0	...SUPPORT, CUTOFF, L.....	1
80	XDFZZ	51745	3400	...CLEANER, VACUUM	1
81	XDFZZ	62812	33-0508-0	...SPRING	1
82	XDFZZ	62812	17-4839-0	...RING, RETAINING.....	3
83	XDFZZ	62812	33-0590-0	...SPRING	2
84	XDFZZ	62812	26-0346-0	...RING, RETAINING.....	1
85	XDFZZ	62812	17-4845-0	...ROLLER.....	1
86	XDFZZ	62812	17-4846-0	...STUD, LIMIT	1
87	XDFZZ	62812	33-0591-0	...SPRING	1
88	XDFZZ	62812	17-4827-0	...LEVER	1
89	XDFZZ	62812	98-2231-0	...FRAME, SHUTTER.....	1
90	XDFZZ	62812	98-2227-0	...SHUTTER.....	1

END OF FIGURE

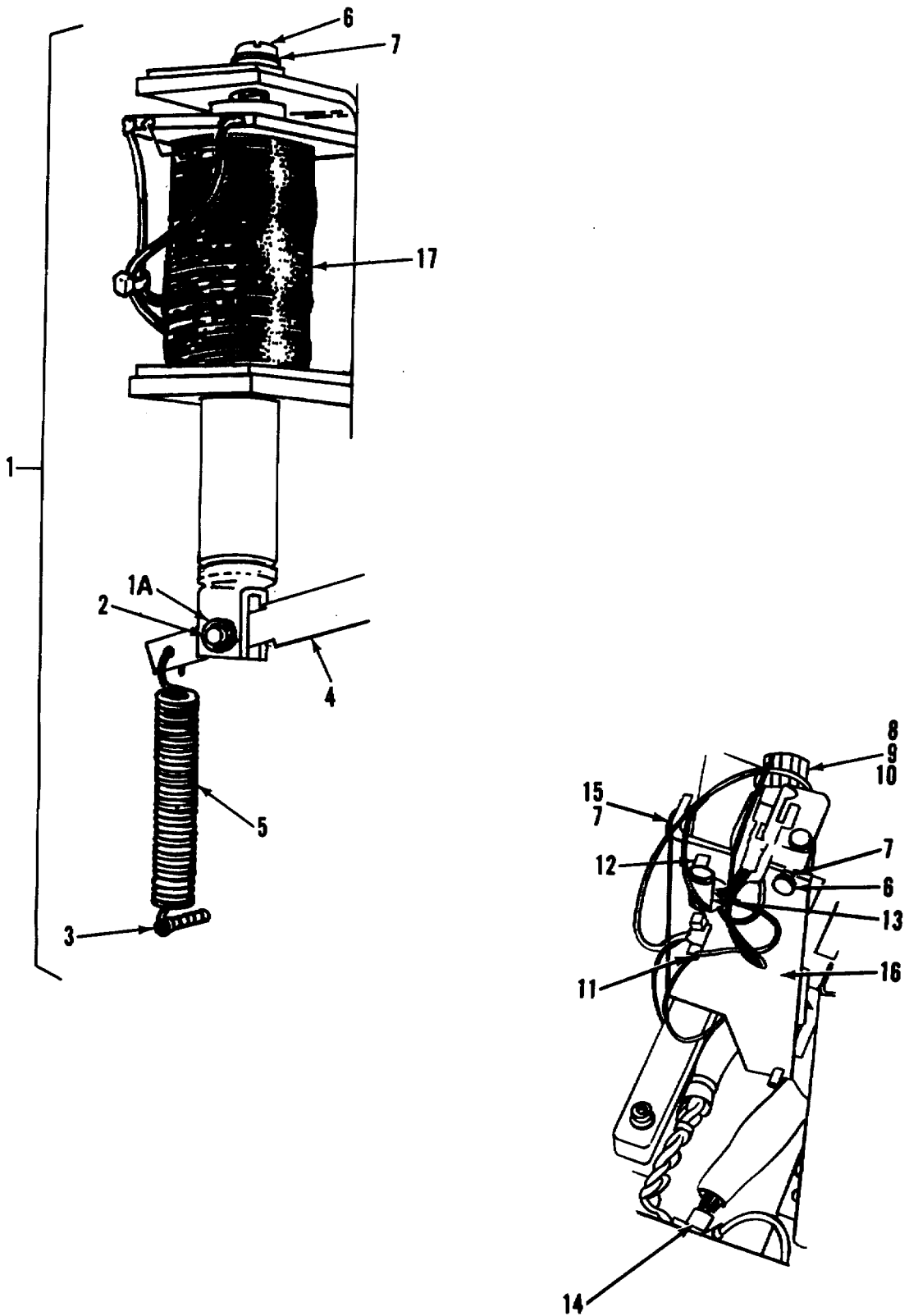

Figure 22. Solenoid Assembly

SECTION II

TM5-6675-316-24P

(1) ITEM NO	(2) SMR CODE	(3) FSCM	(4) PART NUMBER	(5) DESCRIPTION AND USABLE ON CODES(UOC) GROUP 02 COMPOSING MACHINE FIG. 22 SOLENOID ASSEMBLY	(6) QTY
1	XDFFF	62812	17-4310-0	...SOLENOID ASSY	1
1A	XDFZZ	62812	26-0080-0	...RING, RETAINING	1
2	XDFZZ	62812	29-1203-0	...PIN	1
3	XDFZZ	62812	21-0542-0	...SCREW 8-32.	1
4	XDFZZ	62812	17-0558-0	...LEVER	1
5	XDFZZ	62812	33-0430-0	...SPRING	1
6	XDFZZ	62812	21-0274-0	...SCREW, 10-32.....	1
7	XDFZZ	62812	26-0157-0	...WASHER, LOCK.....	1
8	XDFZZ	62812	21-0606-0	...SCREW, 3-48.....	1
9	PAFZZ	62812	43-0380-0	...INSULATOR, WASHER	1
10	PAFZZ	62812	43-1398-0	...SWITCH, TOGGLE	1
11	XDFZZ	62812	43-0924-0	...STANDOFF, TERMINAL	1
13	XDFZZ	62812	43-1437-0	...RESISTOR.....	2
14	XDFZZ	62812	43-4035-0	...STRAP, GROUND.....	1
15	XDFZZ	62812	21-0675-0	...SCREW, HEX, 10-32	2
16	XDFZZ	62812	17-4326-0	...BRACKET	1
17	PAFZZ	62812	43-3175-0	...SOLENOID, ELECTRICAL	1

END OF FIGURE

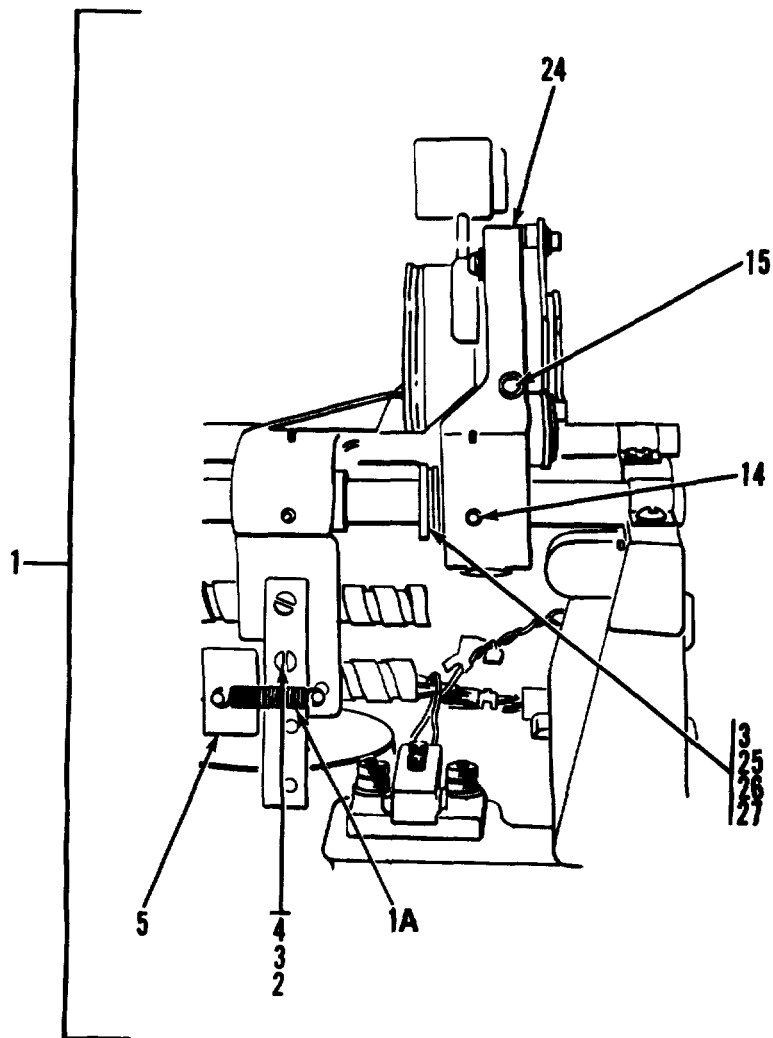

Figure 23. Carriage Assembly (Sheet 1 of 3)

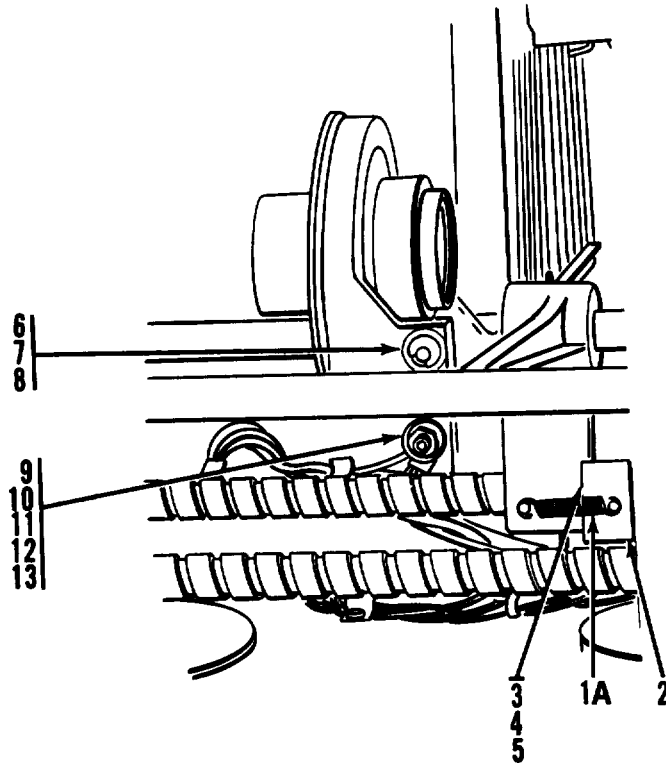

Figure 23. Carriage Assembly (Sheet 2 of 3)

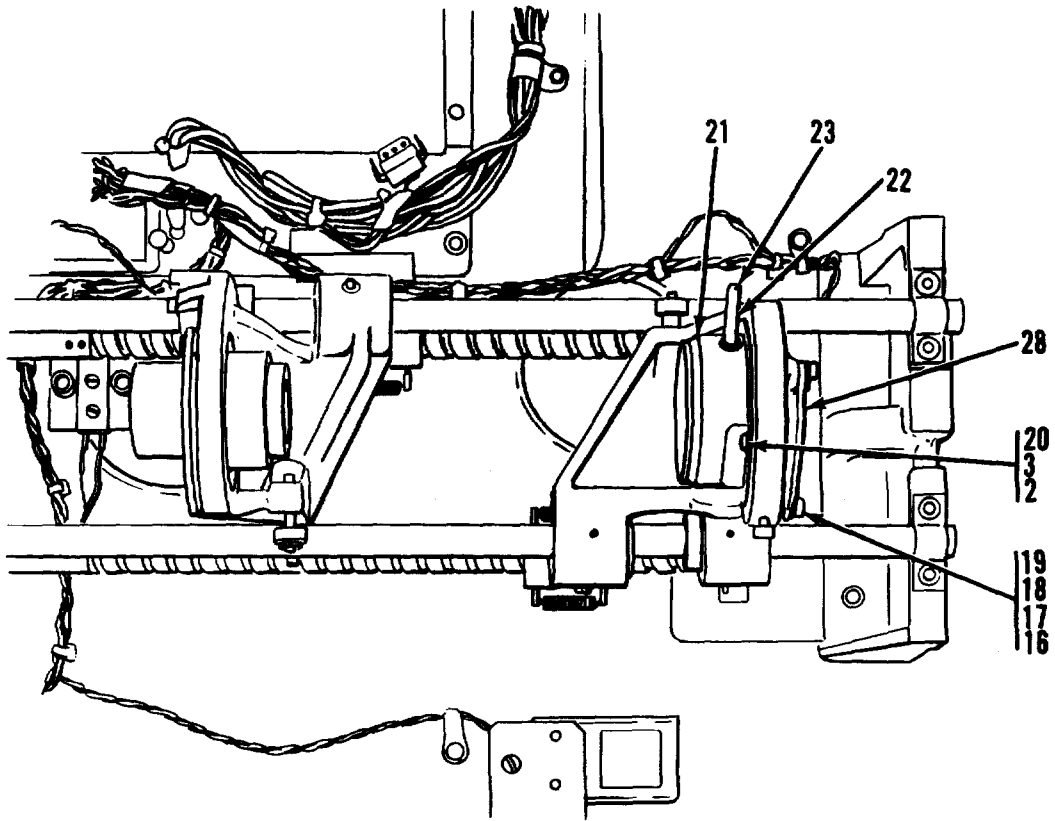

Figure 23. Carriage Assembly (Sheet 3 of 3)

SECTION II

TM5-6675-316-24P

(1) ITEM NO	(2) SMR CODE	(3) FSCM	(4) PART NUMBER	(5) DESCRIPTION AND USABLE ON CODES(UOC) GROUP 02 COMPOSING MACHINE FIG. 23 CARRIAGE ASSEMBLY	(6) QTY
1	XDFFF	62812	17-5409-0	...CARRIAGE ASSY	1
1A	XDFZZ	62812	33-0477-0	...SPRING	2
2	XDFZZ	62812	21-0533-0	...SCREW, 6-32X3/8.....	2
3	XDFZZ	59281	26-0155-0	...WASHER, LOCK.....	2
4	XDFZZ	62812	17-4209-0	...BLADE	1
5	XDFZZ	62812	17-5413-0	...NUT, SPLIT BLOCK.....	1
6	XDFZZ	62812	26-0081-0	...RING, RETAINING,	1
7	XDFZZ	62812	26-0214-0	...WASHER, FLAT.....	1
8	XDFZZ	62812	35-0008-0	...BEARING	1
9	XDFZZ	62812	21-0785-0	...SCREW, SOCKET, 4.40	1
10	XDFZZ	62812	26-0154-0	...WASHER, LOCK.....	1
11	XDFZZ	62812	26-0294-0	...SPACER	1
12	XDFZZ	62812	26-0445-0	...WASHER, SHIM.....	1
13	XDFZZ	62812	32-0570-0	...ECCENTRIC	1
14	XDFZZ	62812	23-0158-0	...SETSCREW, 4-40X3/8.....	1
15	XDFZZ	62812	21-0591-0	...SCREW, SOCKET, 6-32	1
16	XDFZZ	62812	21-0611-0	...SCREW, SKT, 6-32X1/2	3
17	XDFZZ	62812	26-0356-0	...WASHER, FLAT.....	3
18	XDFZZ	62812	26-0075-0	...WASHER, FRICTION.....	3
19	XDFZZ	62812	17-4702-0	...RING, APERTURE	1
20	XDFZZ	62812	17-5087-0	...SPRING, LEAF.....	1
21	XDFZZ	62812	17-4395-0	...RING, APERTURE	1
22	XDFZZ	62812	17-5089-0	...POINTER	1
23	XDFZZ	62812	17-5086-0	...ARM, CONTROL.....	1
24	XDFZZ	62812	17-5088-0	...DECAL	1
25	XDFZZ	62812	21-0247-0	...SCREW, 6-32X1/4.....	1
26	XDFZZ	62812	17-4246-0	...RETAINER	1
27	XDFZZ	62812	35-0209-0	...BEARING	1
28	XDFZZ	62812	17-4392-0	...LENS, 36-74 POINT	1

END OF FIGURE

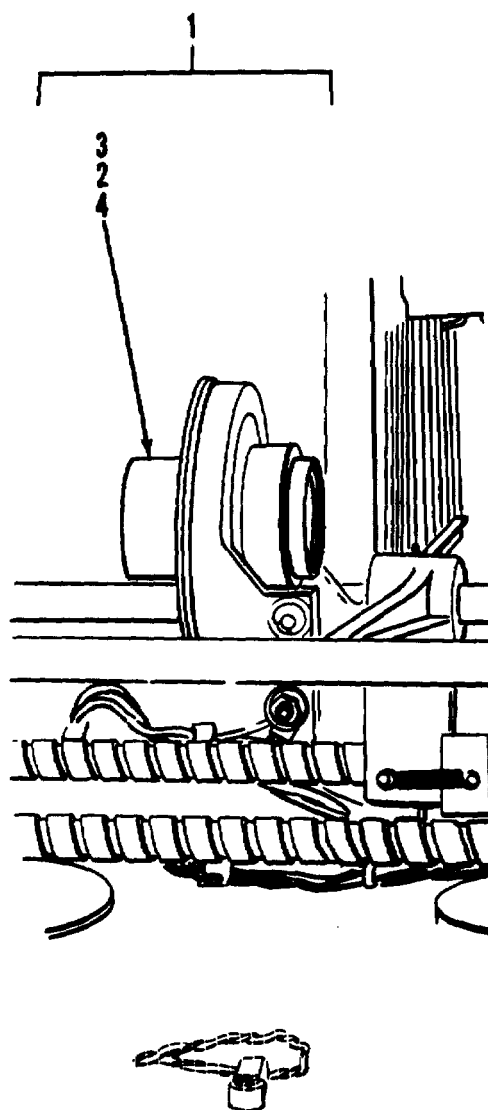

Figure 24. Collimator Casting Assembly

SECTION II

TM5-6675-316-24P

(1) ITEM NO	(2) SMR CODE	(3) FSCM	(4) PART NUMBER	(5) DESCRIPTION AND USABLE ON CODES(UOC) GROUP 02 COMPOSING MACHINE FIG. 24 COLLIMATER CASTING ASSEMBLY	(6) QTY
1	XDFZZ	62812	17-5417-0	...COLLIMATOR CASTING	1
2	XAFZZ	62812	21-0611-0	...SCREW, SKT, 6-32X12.....	1
3	XAFZZ	59281	26-0155-0	...WASHER, LOCK.....	1
4	XAFZZ	62812	17-6570-0	...LENS, 74 POINT	1

END OF FIGURE

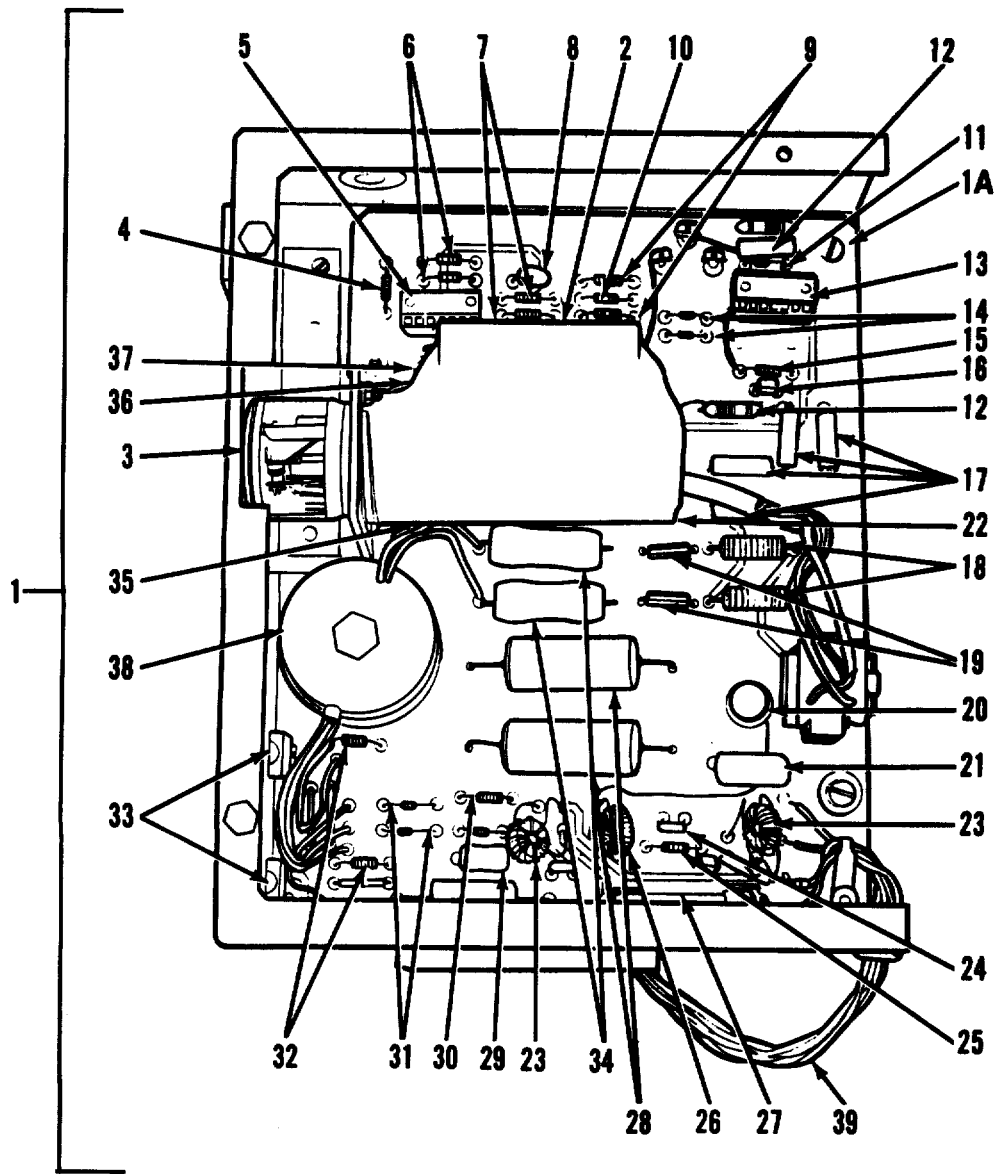

Figure 25. Power Supply Assembly, Flash

SECTION II

TM5-6675-316-24P

(1) ITEM NO	(2) SMR CODE	(3) FSCM	(4) PART NUMBER	(5) DESCRIPTION AND USABLE ON CODES(UOC) GROUP 02 COMPOSING MACHINE FIG. 25 POWER SUPPLY ASSEMBLY, FLASH	(6) QTY
1	PBOOO	62812	17-6562-0	...POWER SUPPLY ASSY, FLASH	1
1A	PAODD	62812	43-5255-0	...PRINTED CIRCUIT BOA.....	1
2	PAOZZ	62812	43-4019-0	...TRIG PAC	1
3	PAOZZ	62812	17-4705-0	...LAMP, FLASH TUBE.....	1
4	XDDZZ	62812	43-2533-0	...RESISTOR, 4.7K, 1/4W	1
5	XDDZZ	62812	43-3449-0	...INTEGRATED CIRCUIT	1
6	XDDZZ	62812	43-3267-0	... RESISTOR, 47K, 1/4 W	2
7	XDDZZ	62812	43-3215-0	...RESISTOR, 2K, 1/4W	2
8	XDDZZ	62812	43-1625-0	...CAPACITOR, 330PF	1
9	XDDZZ	62812	43-4051-0	...RESISTOR, 2.4 MEG	2
10	XDDZZ	62812	43-4046-0	...RESISTOR, 4.7 MEG	1
11	XDDZZ	62812	43-5256-0	...RESISTOR, 1.33K, 1/2W	1
12	XDDZZ	62812	43-5257-0	...RESISTOR, 2K, 1/2W	2
13	XDDZZ	62812	43-4045-0	...INTEGRATED CIRCUIT	1
14	XDDZZ	62812	43-2497-0	...DIODE, IN4148.....	3
15	XODZZ	62812	43-2518-0	...RESISTOR, 100K, 1/4W	1
16	XDDZZ	62812	43-4041-0	...CAPACITOR, 47PF, 200V.....	1
11	XDDZZ	62812	43-5258-0	...RESISTOR, 1MEG, 1/2W.....	4
18	XDDZZ	62812	43-1585-0	...RESISTOR, 470 OHM.....	2
19	XDDZZ	62812	43-4043-0	...DIODE, DR300.....	2
20	XDDZZ	62812	43-3152-0	...TRANSISTOR, 2N41850	1
21	XDDZZ	62812	43-3990-0	...CAPACITOR, 0.47MFD	1
22	XDDZZ	62812	43-4050-0	...RESISTOR, 500 OHM, 3W	1
23	XDDZZ	62812	43-2587-0	...TRANSFORMER, L2.....	2
24	XDDZZ	62812	43-4040-0	...CAPACITOR, 0.47MFD	1
25	XDDZZ	62812	43-2532-0	...RESISTOR, 100 OHM.....	1
26	XDDZZ	62812	43-6138-0	...TRANSFORMER, L3.....	1
27	PAOZZ	62812	43-1168-0	...FUSE	1
28	XDDZZ	62812	43-4059-0	...CAPACITOR, 0.1MFD.....	2
29	XDDZZ	62812	43-2252-0	...RESISTOR, 510, 114W/4.....	1
30	XDDZZ	62812	43-3761-0	...RESISTOR, 470K, 1/4W	1
31	XDDZZ	62812	43-4042-0	...DIODE, IN3070.....	2
32	XDDZZ	62812	43-2528-0	...RESISTOR, 6.8K, 1/4W	2
33	XDDZZ	62812	43-3153-0	...TRANSISTOR, 2N6387	2
34	XDDZZ	62812	43-3329-0	...RESISTOR, 2K, 8W	2
35	XDDZZ	62812	43-3763-0	...RESISTOR, 1 MEG, 1/4W.....	1
36	XDDZZ	62812	43-4034-0	...CAPACITOR, 0.01MFD	1
37	XDDZZ	62812	43-4039-0	...CAPACITOR, 470MFD.....	1
38	XDDZZ	62812	43-4060-0	...TRANSFORMER, HI VOLT	1
39	XDDZZ	62812	43-5982-0	...CABLE	1

END OF FIGURE

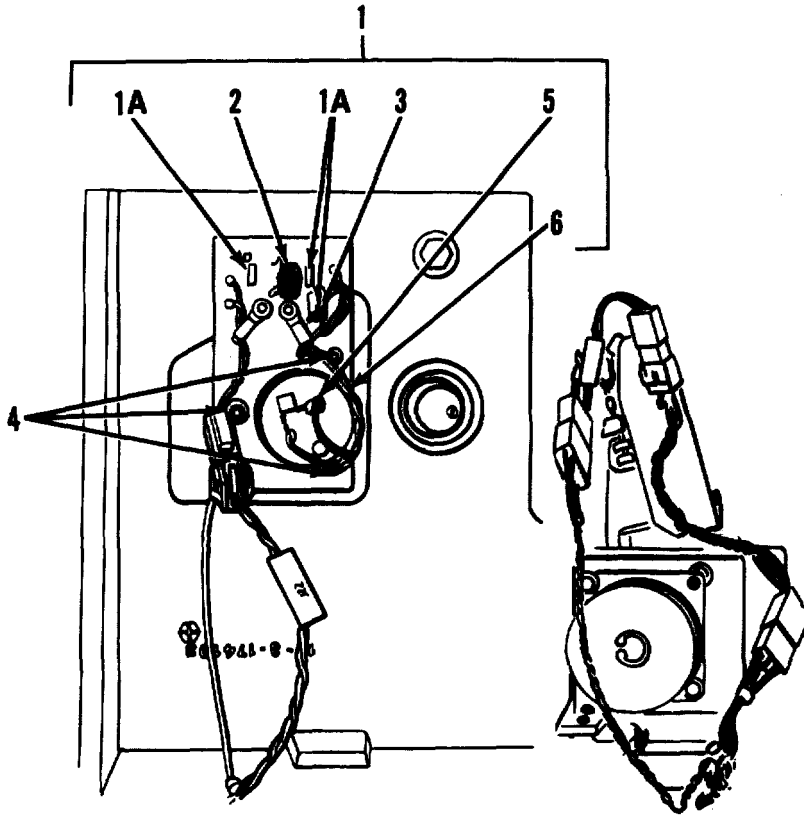

Figure 26. PCB Assembly, Filter

SECTION II

TM5-6675-316-24P

(1) ITEM NO	(2) SMR CODE	(3) FSCM	(4) PART NUMBER	(5) DESCRIPTION AND USABLE ON CODES(UOC)	(6) QTY
GROUP 02 COMPOSING MACHINE					
FIG. 26 PCB ASSEMBLY, FILTER					
1	PAFZZ	62812	20-5223-0	...MOTOR, ALTERNATING C.....	1
1A	XAFZZ	62812	43-1177-0	...CAPACITOR	3
2	XAFZZ	62812	43-2587-0	...TRANSFORMER, L2	1
3	XAFZZ	62812	43-1939-0	...RESISTOR, 22K.....	1
4	XAFZZ	62812	23-0103-0	...SETSCREW	3
5	XAFZZ	62812	17-4170-0	...COUPLING, MOTOR	1
6	PAFZZ	62812	20-5224-0	...MOTOR, ALTERNATING C.....	1

END OF FIGURE

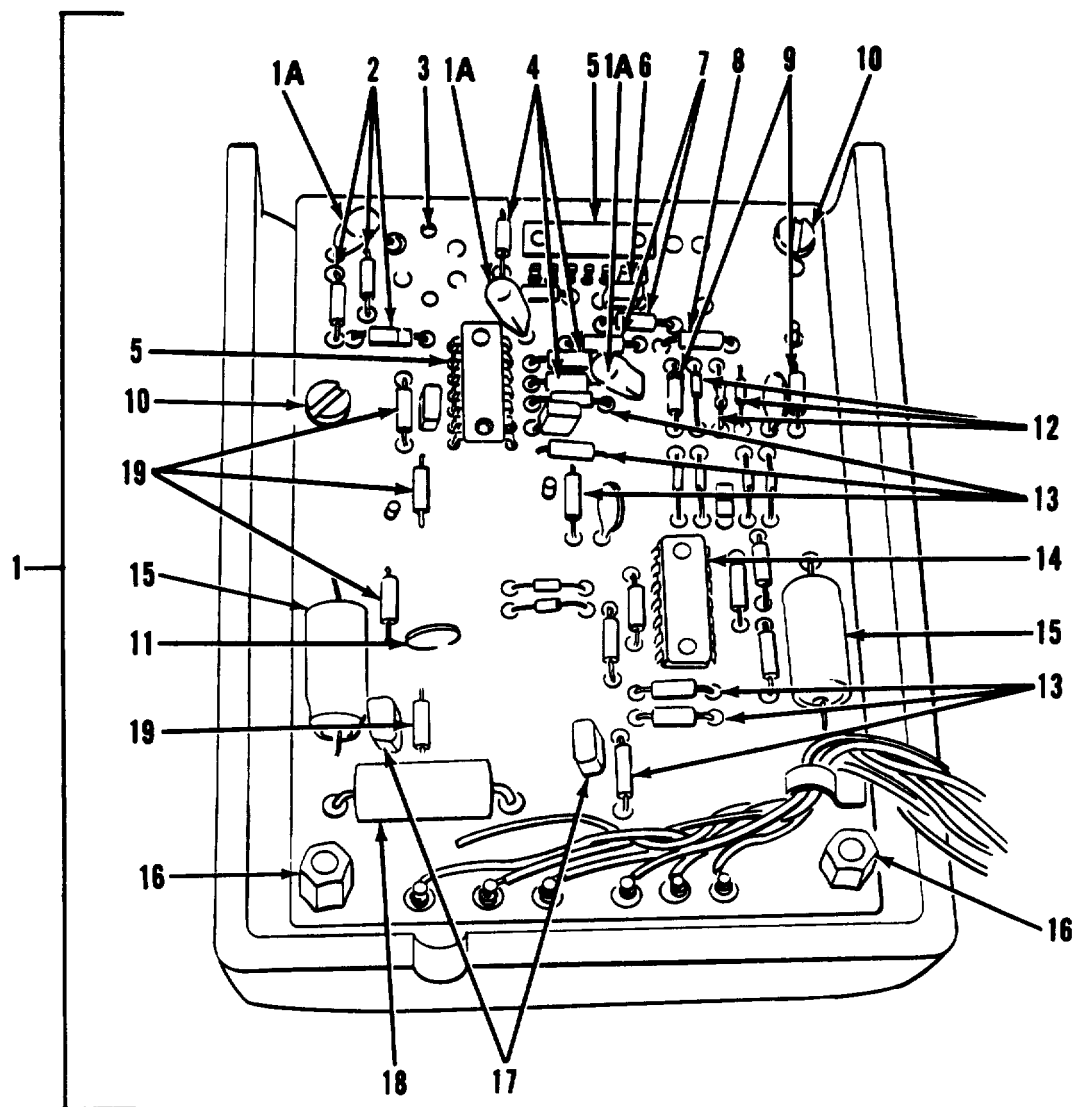

Figure 27. Circuit Board Assembly, Font (Sheet 1 of 2)

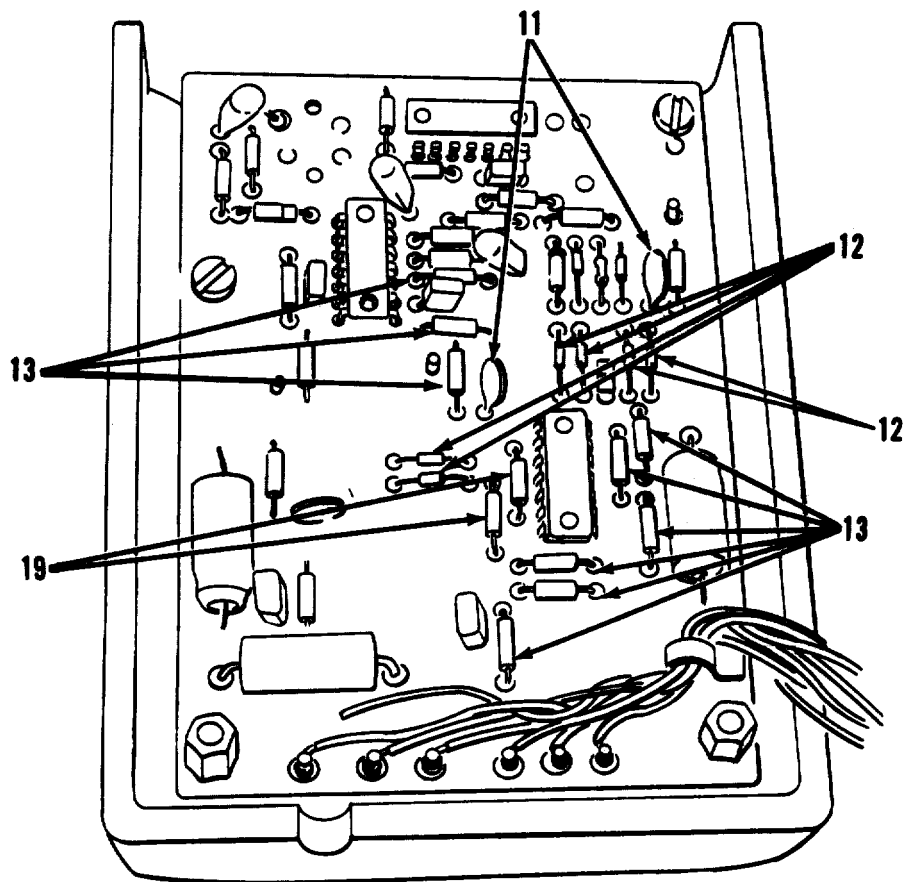

Figure 27. Circuit Board Assembly, Font (Sheet 2 of 2)

SECTION II

TM5-6675-316-24P

(1) ITEM NO	(2) SMR CODE	(3) FSCM	(4) PART NUMBER	(5) DESCRIPTION AND USABLE ON CODES(UOC) GROUP 02 COMPOSING MACHINE FIG. 27 CIRCUIT BOARD ASSEMBLY FONT	(6) QTY
1	PAFDZ	62812	43-3983-0	...CIRCUIT CARD ASSY, FONT PICKUP	1
1A	XAFZZ	62812	43-4037-0	...CAPACITOR, 100 MFD, 4V	3
2	XAFZZ	62812	43-2519-0	...RESISTOR, 120K1/4V	3
3	XAFZZ	62812	43-5322-0	...DIODE, PU ARRAY	1
4	XAFZZ	62812	43-2533-0	...RESISTOR, 4.7K1/4W	3
5	XAFZZ	62812	43-3448-0	...INTEGRATED CIRCUIT	2
6	XAFZZ	62812	43-3499-0	...CAPACITOR 1 MFD, 50W	1
7	XAFZZ	62812	43-6436-0	...RESISTOR, 200K, /14W	2
8	XAFZZ	62812	43-1585-0	...RESISTOR, 470 OHM	1
9	XAFZZ	62812	43-2524-0	...RESISTOR, 100HM, 1/4W	2
10	XDFZZ	62812	21-0268-0	...SCREW, CAP, 1 HEXAGON	2
11	XAFZZ	62812	43-3990-0	...CAPACITOR, 0.47MFD	3
12	XAFZZ	62812	43-0866-0	...DIODE, IN914	9
13	XAFZZ	62812	43-2246-0	...RESISTOR, 270 OHM	1
14	XAFZZ	62812	43-3449-0	...INTEGRATED CIRCUIT	1
15	XAFZZ	62812	43-1865-0	...CAPACITOR, 75MFD, 16V	2
16	XAFZZ	62812	29-1431-0	...STANDOFF	2
17	XAFZZ	62812	43-1190-0	...CAPACITOR, 470 PF	2
18	XAFZZ	62812	43-3347-0	...RESISTOR, 12OHM, 2W	1
19	XAFZZ	62812	43-1629-0	...RESISTOR, 10K, 1/4W	6

END OF FIGURE

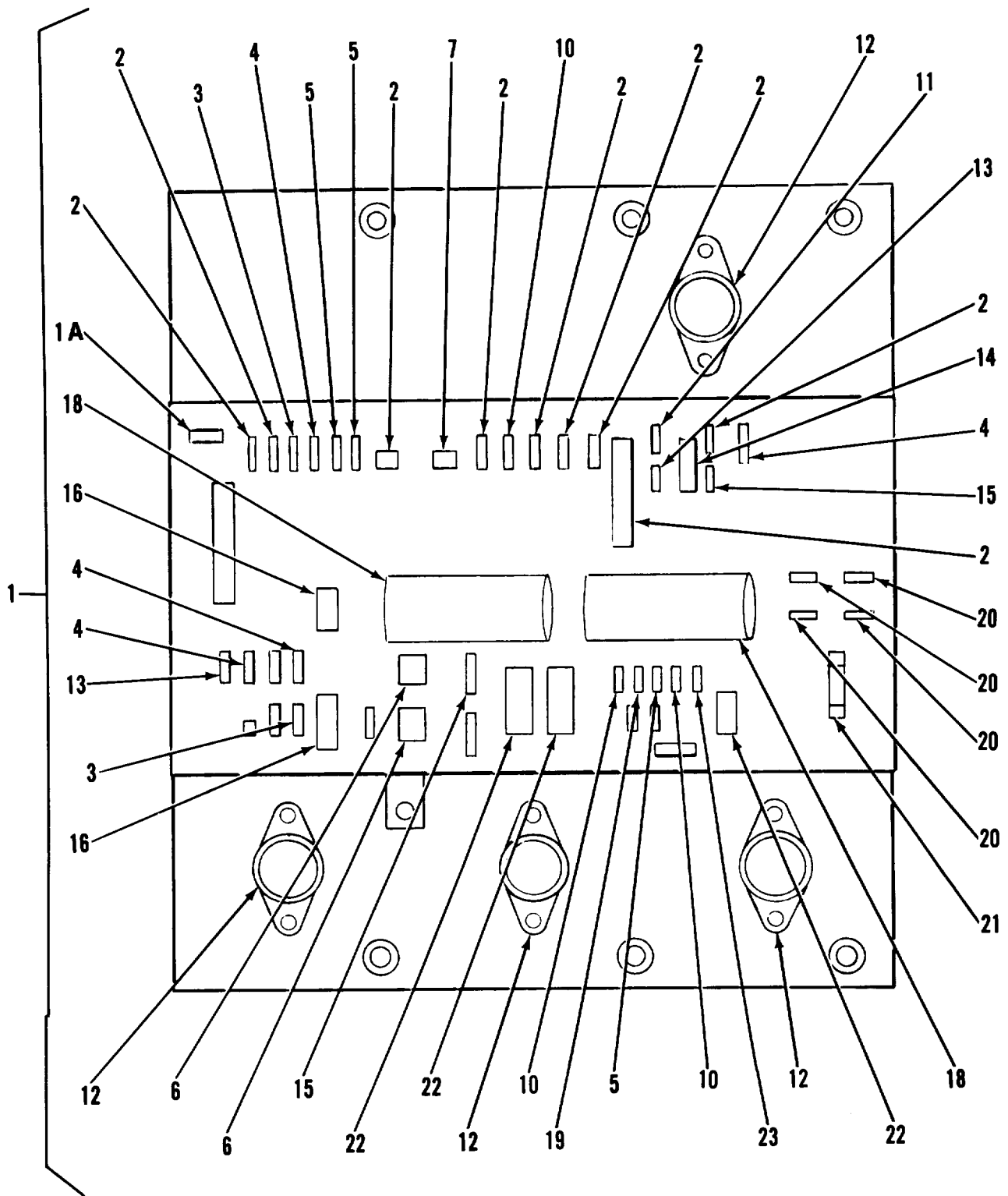

Figure 28. Power Supply Assembly (Sheet 1 of 2)

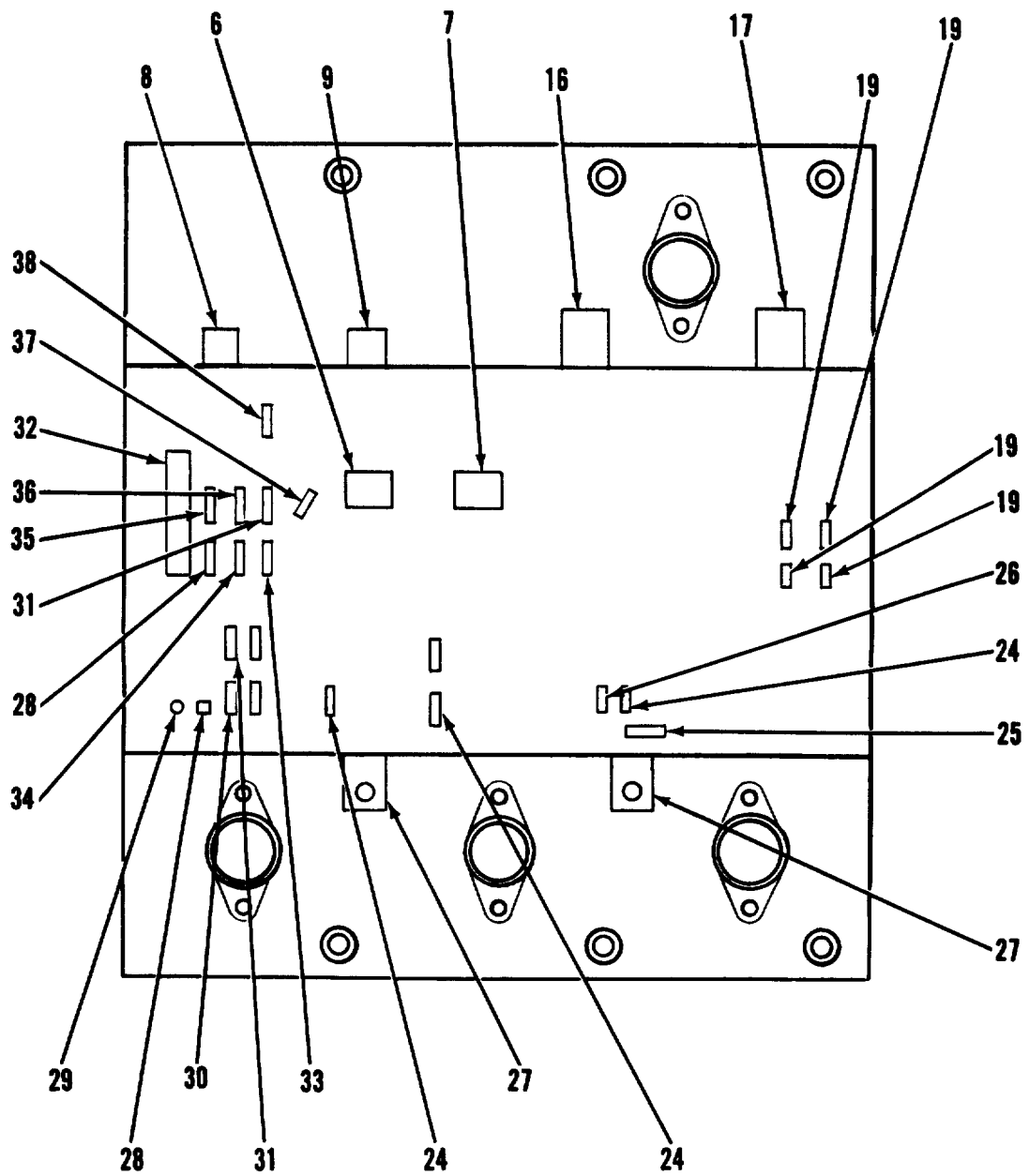

Figure 28. Power Supply Assembly (Sheet 2 of 2)

SECTION II

TM5-6675-316-24P

(1) ITEM NO	(2) SMR CODE	(3) FSCM	(4) PART NUMBER	(5) DESCRIPTION AND USABLE ON CODES(UOC) GROUP 02 COMPOSING MACHINE FIG. 28 POWER SUPPLY ASSEMBLY	(6) QTY
1	PAFDD	62812	43-4621-0	..POWER SUPPLY.	1
1A	XDDZZ	62812	43-4637-0	...CAPACITOR, 0.22UF	1
2	XDDZZ	62812	43-0617-0	...DIODE, IN 4003.....	9
3	XDDZZ	62812	43-2481-0	...RESISTOR 2.71K, 1/4W	2
4	XDDZZ	62812	43-4665-0	...RESISTOR, 10HM, 5W	4
5	XDDZZ	62812	43-4669-0	...DIODE, IN5248B	3
6	XDDZZ	62812	43-4634-0	...POTENTIOMETER, 1/2.....	3
7	XDDZZ	62812	43-5735-0	...POTENTIOMETER, 1/2W	2
8	XDDZZ	62812	43-4672-0	...REGULATOR, UA 7812C	1
9	XDDZZ	62812	43-5737-0	...REGULATOR, UA 7912C	1
10	XDDZZ	62812	43-1594-0	...RESISTOR, 470, 1/2W	3
11	XDDZZ	62812	43-3262-0	...CAPACITOR, 100UF, 50V	1
12	XDDZZ	62812	43-4642-0	...TRANSISTOR, 2N5885	4
13	XDDZZ	62812	43-2255-0	...RESISTOR, 680, 1/4W	2
14	XDDZZ	62812	43-2532-0	...RESISTOR, 100 OHM	1
15	XDDZZ	62812	43-4399-0-J	...CAPACITOR, . 1UF, 50V	2
16	XDDZZ	62812	43-4045-0	...INTEGRATED CIRCUIT,	3
17	XDDZZ	62812	43-5138-0	...REGULATOR, UA, 7905C	1
18	XDDZZ	62812	43-4638-0	...CAPACITOR, 3200PF	2
19	XDDZZ	62812	43-0811-0	...DIODE, IN5059.....	5
20	XDDZZ	62812	43-4668-0	...DIODE, MAS5, MR75I	4
21	PAOZZ	62812	43-4671-0	...FUZE	1
22	XDDZZ	62812	43-1865-0	...CAPACITOR, 75MFD, 16V	3
23	XDDZZ	62812	43-5983-0	...RESISTOR, 200 OHM	1
24	XDDZZ	62812	43-1578-0	...RESISTOR, 47OHM, 1/4W	3
25	XDDZZ	62812	43-2032-0	...CAPACITOR, . 47UF, 25V	2
26	XDDZZ	62812	43-4639-0	...RECTIFIER, 2N6400	1
27	XODZZ	62812	43-2507-0	...TRANSISTOR, MJE 2901	1
28	XDDZZ	62812	43-1590-0	...RESISTOR, 15K, 1/4W	2
29	XDDZZ	62812	43-3947-0	...CAPACITOR, 4700 PF	1
30	XDDZZ	62812	43-2332-0	...CAPACITOR, 2.2UF, 20V	1
31	XDDZZ	62812	43-1589-0	...RESISTOR, 2.2K, 1/4W	2
32	XDDZZ	62812	43-3167-0	...CAPACITOR, 30UF, 100V	1
33	XDDZZ	62812	43-1586-0	...RESISTOR, 1.5K, 1/4W	1
34	XDDZZ	62812	43-1588-0	...RESISTOR, 1.5K, 1/4W	1
35	XDDZZ	62812	43-4636-0	...RESISTOR, 4.3K, 1/4W	1
36	XDDZZ	62812	43-3321-0	...RESISTOR, 300, 1/4W	1
37	XDDZZ	62812	43-3937-0	...CAPACITOR, 1000 PF	1
38	XDDZZ	62812	43-4615-0	...DIODE, IN5232B	1

END OF FIGURE

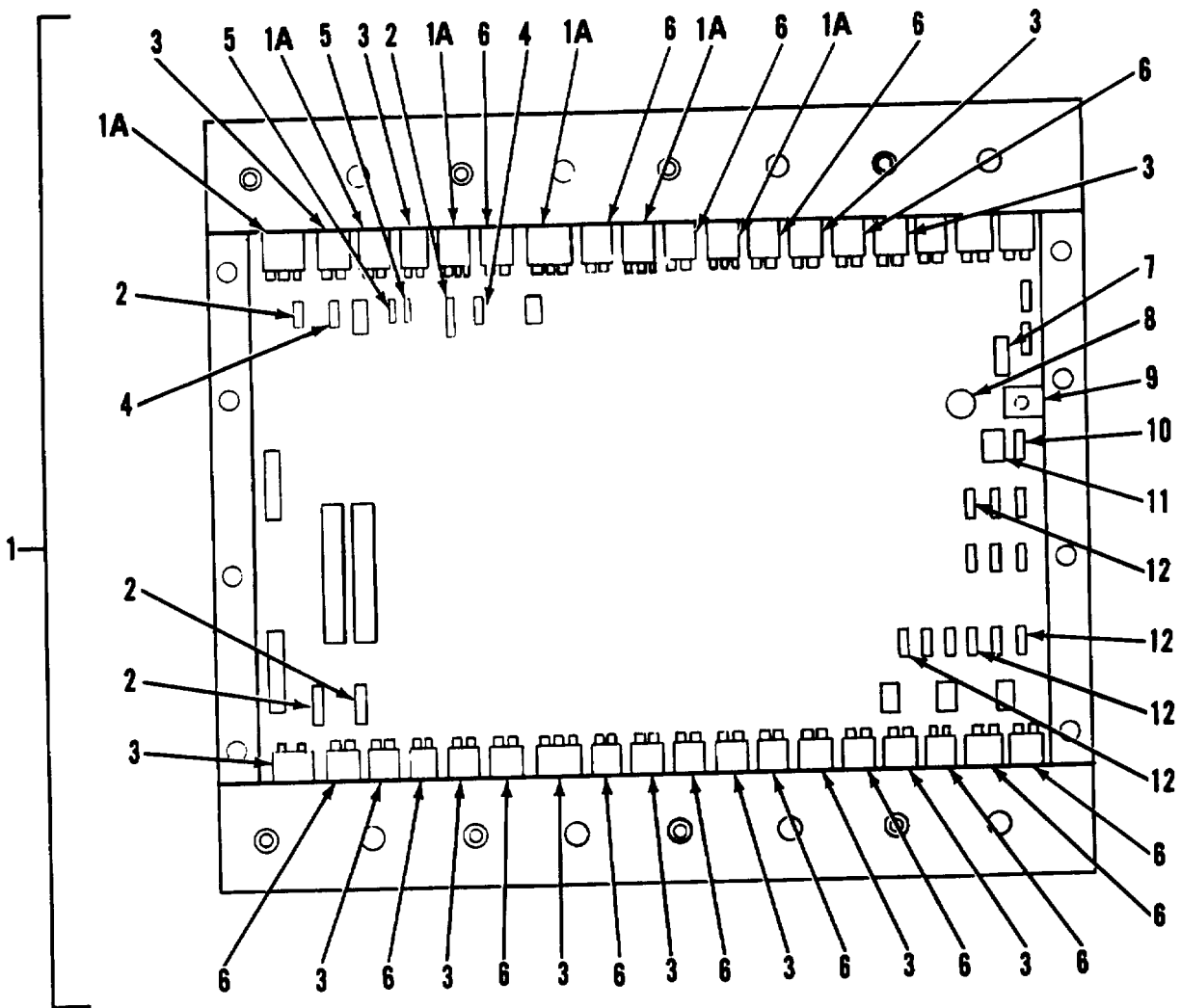

Figure 29. Driver Supply Assembly (Sheet 1 of 4)

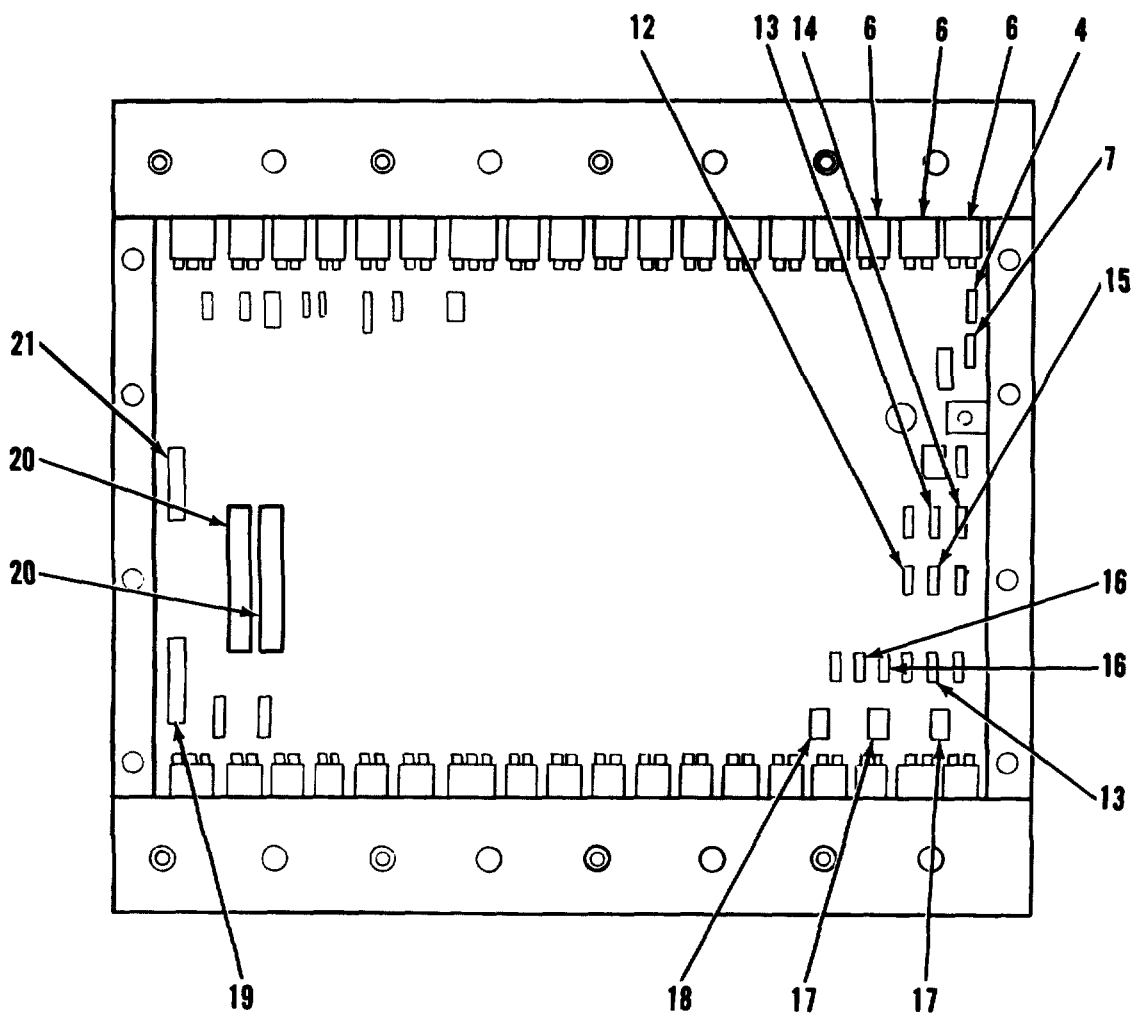

Figure 29. Driver Supply Assembly (Sheet 2 of 4)

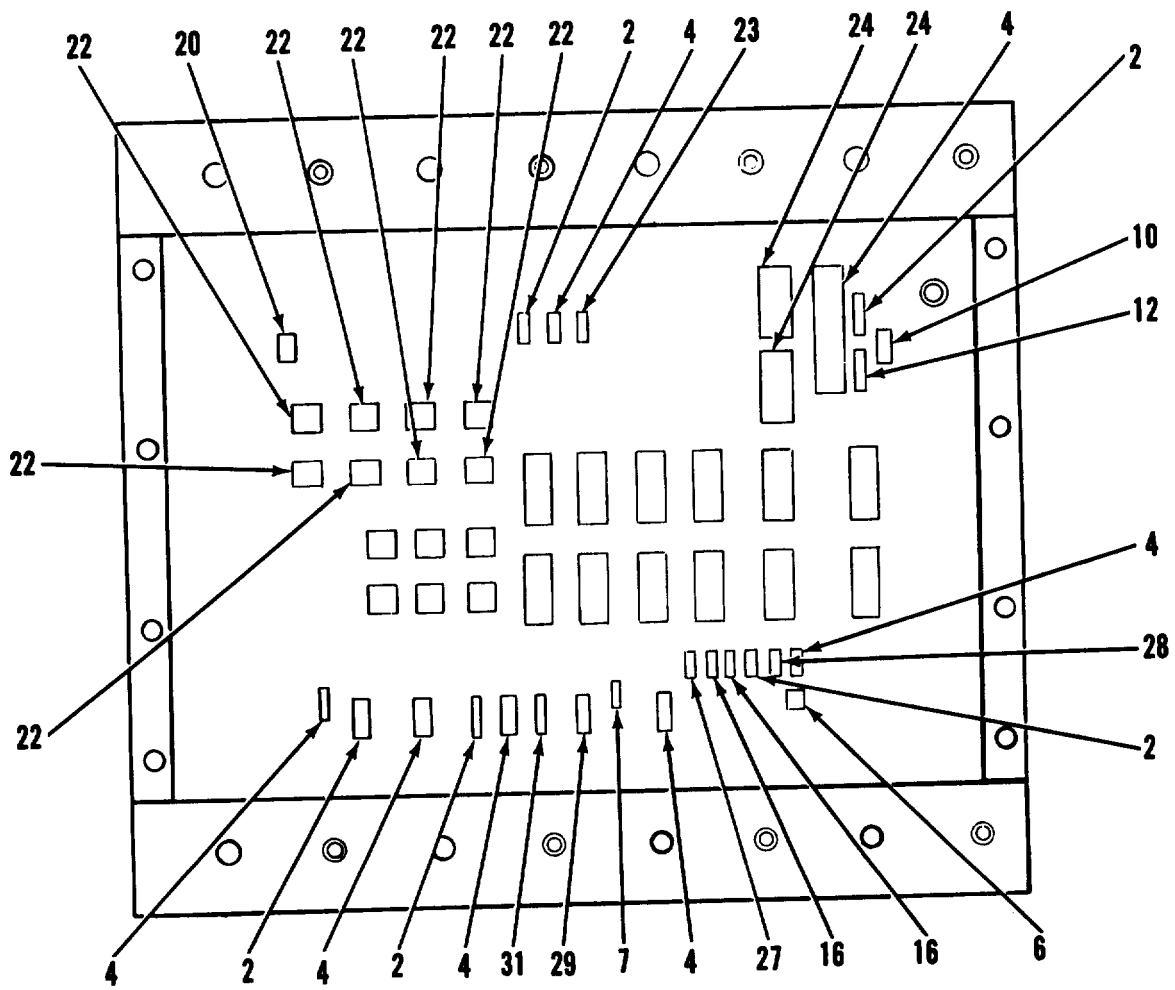

Figure 29. Driver Supply Assembly (Sheet 3 of 4)

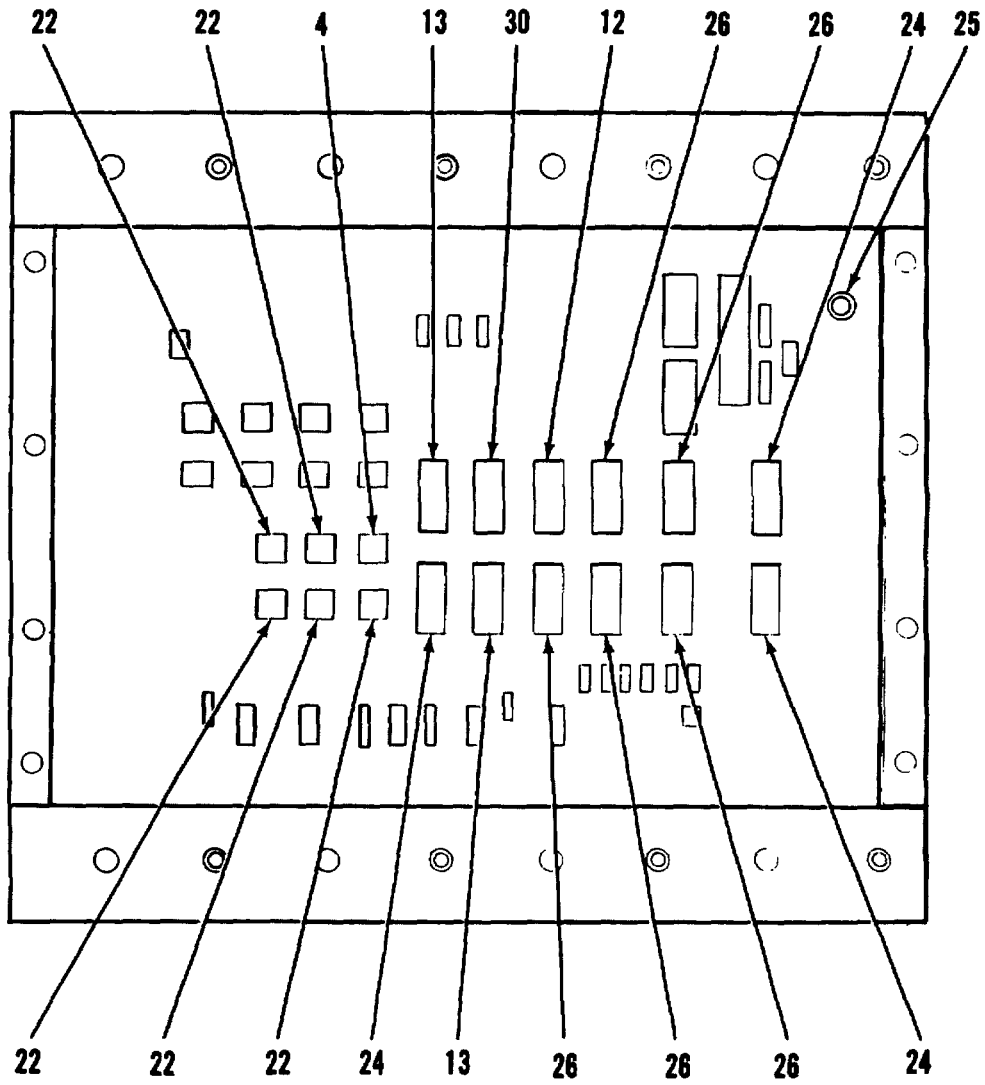

Figure 29. Driver Supply Assembly (Sheet 4 of 4)

SECTION II

TM5-6675-316-24P

(1) ITEM NO	(2) SMR CODE	(3) FSCM	(4) PART NUMBER	(5) DESCRIPTION AND USABLE ON CODES(UOC)	(6) QTY
GROUP 02 COMPOSING MACHINE					
FIG. 29 DRIVER SUPPLY ASSEMBLY					
1	PAFDD	62812	43-5634-0	..DRIVER SUPPLY ASSY.....	1
1A	XAFZZ	62812	43-5938-0	...TRANSISTOR, TIP 147.....	6
2	XAFZZ	62812	43-6035-0	...RESISTOR, 10HM.....	9
3	XAFZZ	62812	43-5937-0	...TRANSISTOR, TIP 142.....	12
4	XAFZZ	62812	43-5942-0	...RESISTOR, 20HM, 1W.....	11
5	XAFZZ	62812	43-2530-0	...RESISTOR, 51 OHM.....	2
6	XAFZZ	62812	43-5972-0	...TRANSISTOR, 2N6388.....	19
7	XAFZZ	62812	43-6015-0	...RESISTOR, 4.7, 1/2W.....	3
8	XAFZZ	62812	43-4023-0	...POTENTIOMETER, 1/2W.....	1
9	XAFZZ	62812	43-5735-0	...POTENTIOMETER, 1/2W.....	1
10	XAFZZ	62812	43-4034-0	...CAPACITOR, 0.01MFD.....	2
11	XAFZZ	62812	43-3412-0	...INTEGRATED CIRCUIT.....	1
12	XAFZZ	62812	43-1586-0	...RESISTOR, 1K, U/4W.....	7
13	XAFZZ	62812	43-1589-0	...RESISTOR, 2.2K, 1/4W.....	4
14	XAFZZ	62812	43-2879-0	...RESISTOR, 51K, 1/4W.....	1
15	XAFZZ	62812	43-1581-0	...RESISTOR, 220 OHM.....	1
16	XAFZZ	62812	43-2245-0	...RESISTOR, 240 OHM.....	4
17	XAFZZ	62812	43-1189-0	...CAPACITOR, 0.22 MFD.....	2
18	XAFZZ	62812	43-3990-0	...CAPACITOR, 0.47MFD.....	1
19	PAOZZ	62812	43-3409-0	...FUZE, 10AMP.....	1
20	XAFZZ	62812	43-3262-0	...CAPACITOR, 100UF, 50V.....	4
21	PAOZZ	62812	43-5577-0	...FUZE, 5 AMPS.....	1
22	XAFZZ	62812	43-5801-0	...RECTIFIER, BRIDGE.....	13
23	XAFZZ	62812	43-5944-0	...DIODE, ZENER 30V, 1W.....	1
24	XAFZZ	62812	43-5941-0	...NETWORK, DIODE.....	5
25	XAFZZ	62812	43-2114-0	...TRANSISTOR, SE6021.....	1
26	XAFZZ	62812	43-5939-0	...INTEGRATED CIRCUIT.....	5
27	XAFZZ	62812	43-1186-0	...RESISTOR, 56OHM, 1/4W.....	1
28	XAFZZ	62812	43-2246-0	...RESISTOR, 270 OHM.....	1
29	XAFZZ	62812	43-3943-0	...CAPACITOR, 1000 PF.....	1
30	XAFZZ	62812	43-5940-0	...INTEGRATED CIRCUIT.....	1
31	XAFZZ	62812	43-0617-0	...DIODE, IN 4003.....	1

END OF FIGURE

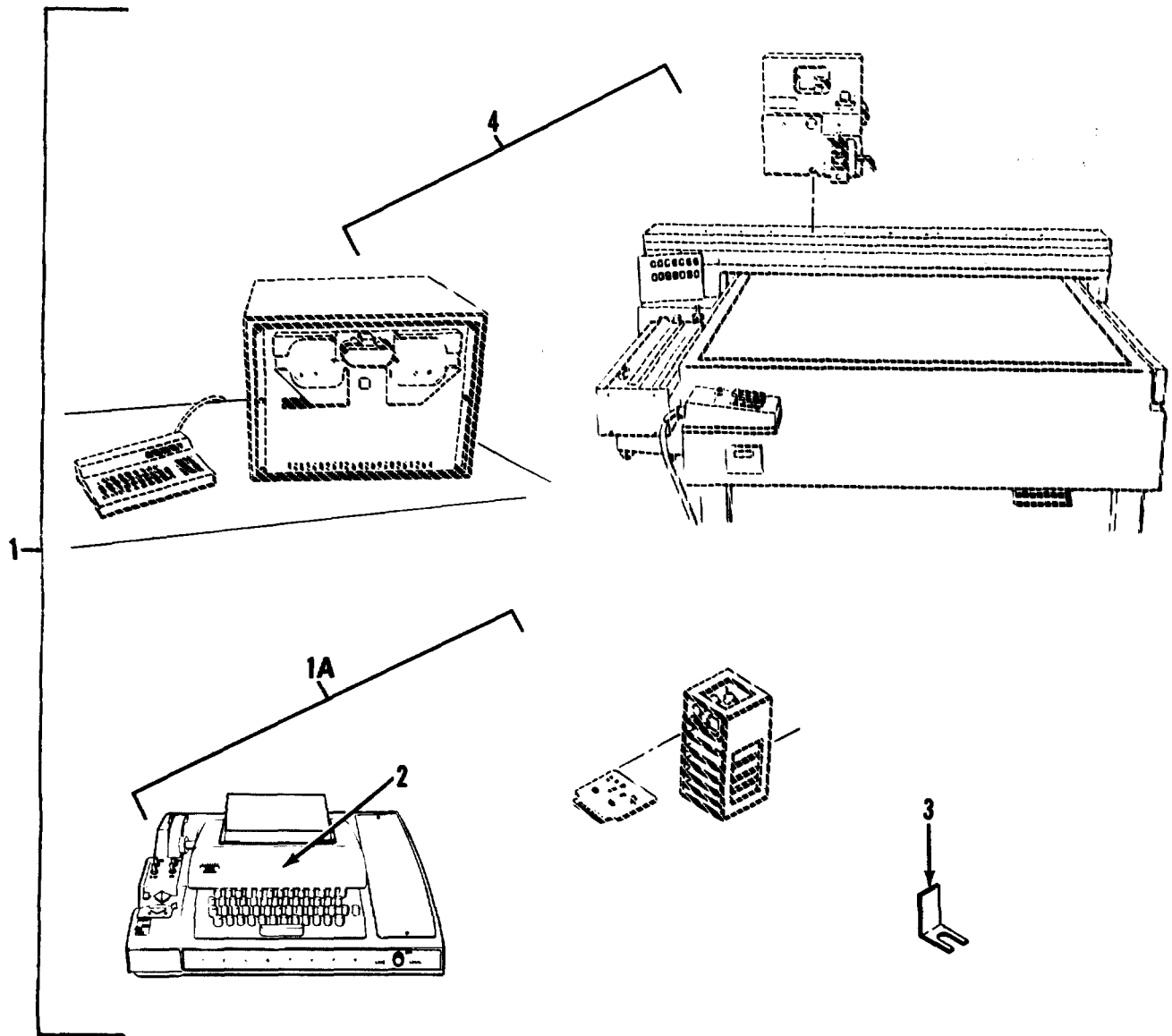

Figure 30. Drafting/Measuring Machine, 102K

SECTION II

TM5-6675-316-24P

(1) ITEM NO	(2) SMR CODE	(3) FSCM	(4) PART NUMBER	(5) DESCRIPTION AND USABLE ON CODES(UOC) GROUP 03 DRAFTING/MEASURING MACHINE FIG. 30 DRAFTING/MEASURING MACHINE. 102K	(6) QTY
1	XOODD	52488	102K	DRAFTING, MEASURING MACHINE 102K.....	1
1A	PFFDD	52488	102D	.DIGITIZING PACKAGE	1
2	PFFDD	59433	3320/3JE	..TERMINAL, DATA.....	1
3	PBFZZ	52488	ZBZ 510	..LENS, DIGITIZING.....	1
4	POFDD	52488	102S	.DRAFTING, MEASURING MACHINE, AUTO, ATIC, 102S.....	1

END OF FIGURE

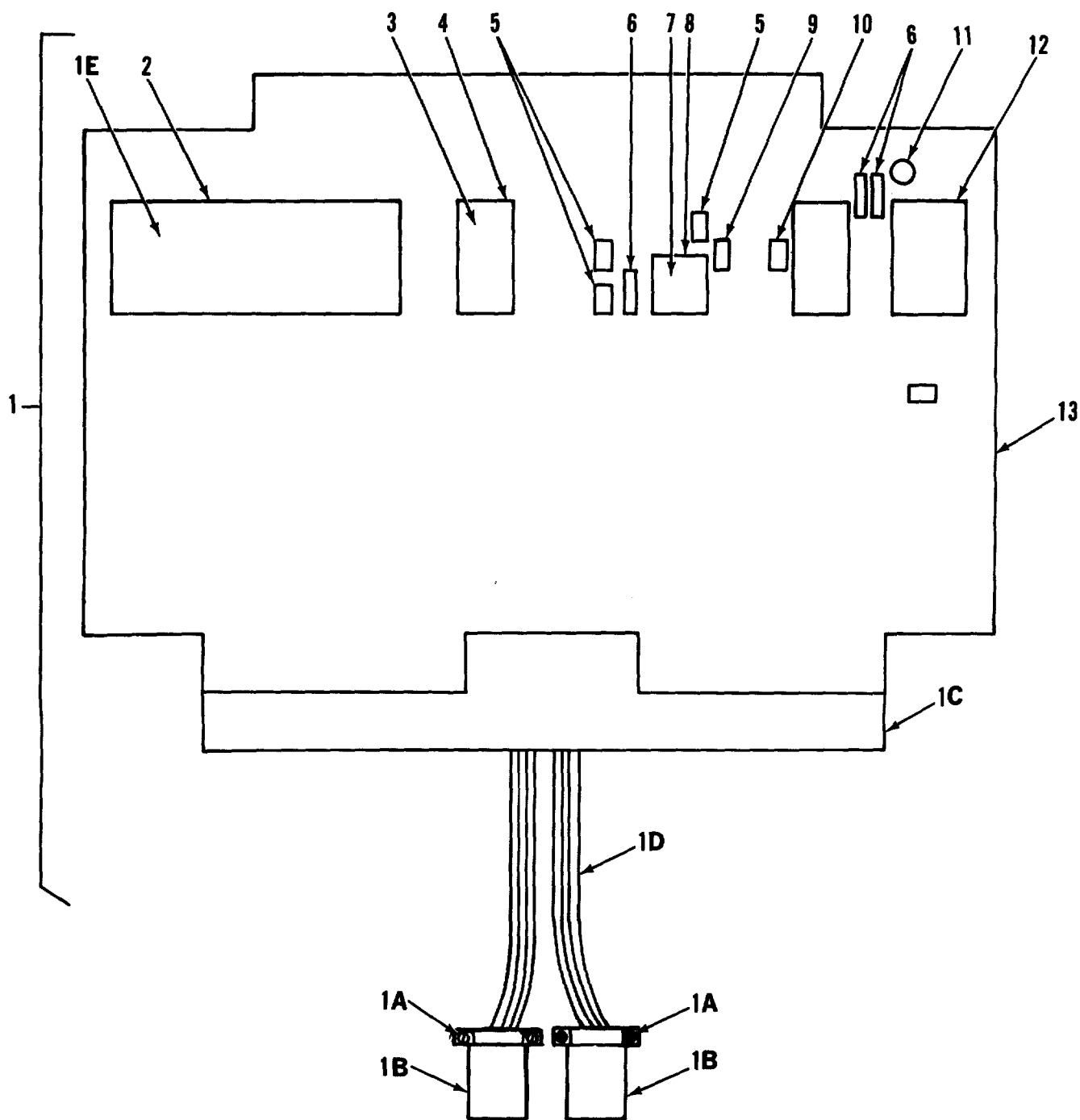

Figure 31. TTY Interface Printed Circuit Board

SECTION II

TM5-6675-316-24P

(1) ITEM NO	(2) SMR CODE	(3) FSCM	(4) PART NUMBER	(5) DESCRIPTION AND USABLE ON CODES(UOC) GROUP 03 DRAFTING/MEASURING MACHINE FIG. 31 TTY INTERFACE PRINTED CIRCUIT BOARD	(6) QTY
1	PAFDD	52488	102-01-26	..PRINTED CIRCUIT BD TTY INTERFACE, 20MA.....	1
1A	XDDZZ	52488	12.533	...SCREW, LOCK, ASSEMBLY	2
1B	XDDZZ	52488	12, 031	...CONNECTOR, 1609-25S	2
1C	XDDZZ	52488	12.018	...CONNECTOR, 16 PIN.....	1
1D	XDDZZ	52488	14.015	...CABLE, 50 CONDUCTOR.....	2
1E	XDDZZ	04713	MC 6821P	...MICROCIRCUIT	1
2	XDDZZ	01295	C924004	...SOCKET, DIP, 40 PIN.....	1
3	XDOZZ	01295	SN 7404N	...INTEGRATED CIRCUIT	1
4	XDDZZ	01295	C921400	...SOCKET, DIP 14 PIN.....	1
5	XODZZ	56289	199D106X0010BB1	...CAPACITOR, 10MF, 10V	2
6	XDDZZ	01121	CB 2025	...RESISTOR 2K OHM	3
7	XDDZZ	08805	GE4N32	...INTEGRATED CIRCUIT	1
8	XDDZZ	01295	C920600	...SOCKET, DIP, 6 PIN.....	1
9	XDOZZ	01121	C86205	...RESISTOR, 62OHM, .25 W.....	1
10	XDDZZ	04713	1N914	...DIODE.....	1
11	XDDZZ	56289	225P10391WD3	...CAPACITOR, FIXED	1
12	XDDZZ	01295	C921600	...SOCKET, DIP, 16 PIN.....	1
13	XDDZD	52488	15.016	...PRINTED CIRCUIT BD, PRINTED, INTERFACE, 20MA.....	1

END OF FIGURE

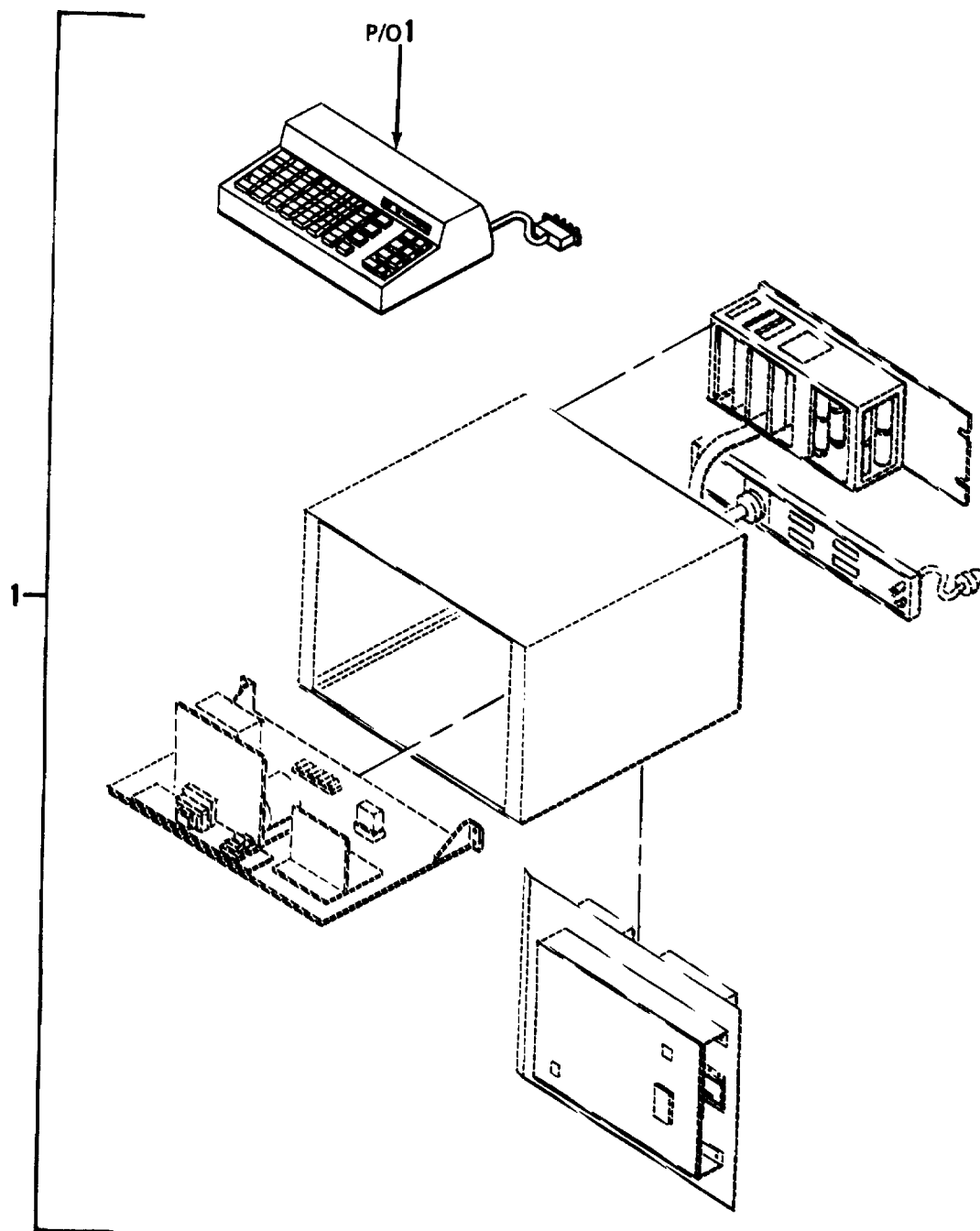

Figure 32. Drafting Machine Controller

SECTION II

TM5-6675-316-24P

(1) ITEM NO	(2) SMR CODE	(3) FSCM	(4) PART NUMBER	(5) DESCRIPTION AND USABLE ON CODES(UOC)	(6) QTY
-------------------	--------------------	-------------	-----------------------	---	------------

GROUP 03 DRAFTING/MEASURING MACHINE

FIG. 32 DRAFTING MACHINE CONTROLLER

1	PDFFF	52488	302-00-00	..CONTROLLER, DRAFTING MACHINE	1
---	-------	-------	-----------	--------------------------------------	---

END OF FIGURE

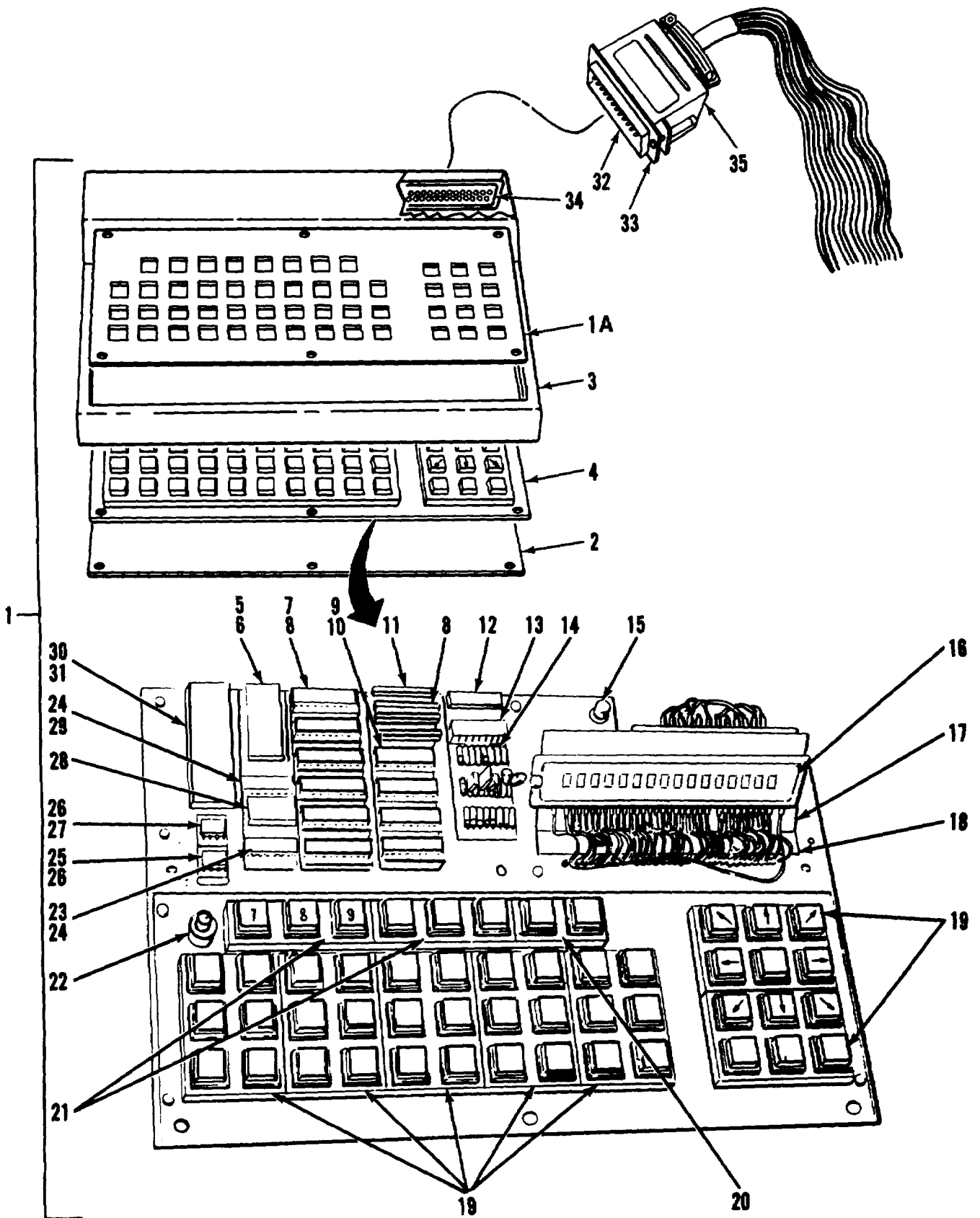

Figure 33. Operator's Console

SECTION II

TM5-6675-316-24P

(1) ITEM NO	(2) SMR CODE	(3) FSCM	(4) PART NUMBER	(5) DESCRIPTION AND USABLE ON CODES(UOC) GROUP 03 DRAFTING/MEASURING MACHINE	(6) QTY
FIG. 33 OPERATOR'S CONTROL					
1	PDFFF	52488	302-04-00	...CONSOLE, OPERATORS.....	1
1A	XDFZZ	52488	302-04-03	...OVERLAY, KEYBOARD.....	1
2	XDFZZ	52488	302-04-02	...BOTTOM, KEYBOARD.....	1
3	XDFZZ	52488	302-04-01	...ENCLOSURE, KEYBOARD.....	1
4	PAFDD	52488	15.031	...CONSOLE BOARD.....	1
5	XAFZZ	01295	NK 4802-P-3	...INTEGRATED CIRCUIT.....	1
6	XAFZZ	01295	C912400	...SOCKET DIP, 24 PIN.....	1
7	XAFZZ	01295	SN74LS377N	...INTEGRATED, CIRCUIT.....	6
8	XAFZZ	01295	C912000	...SOCKET, DIP 20 PIN.....	6
9	XAFZZ	01295	01-513B46	...INTEGRATED CIRCUIT.....	4
10	XAFZZ	01295	C911800	...SOCKET, 18 PIN.....	4
11	XAFZZ	11236	CTS-750-101-R33K	...RESISTOR PACK, INC.....	4
12	XAFZZ	01295	SN74LS138N	...INTEGRATED CIRCUIT.....	1
13	XAFZZ	73138	B98-1-R 4.7K	...RESISTOR PACK, IC.....	1
14	XAFZZ	01295	C911600	...SOCKET DIP, 16 PIN.....	5
15	XAFZZ	81073	23-1	...SWITCH, PUSH.....	1
16	XAFZZ	52488	7.125	...DISPLAY, FLUORESCENT.....	2
17	XAFZZ	52488	302-04-04	...BRACKET, DISPLAY.....	1
18	XAFZZ	52488	12.075	...TERMINAL STRIP, 40-P.....	1
19	XAFZA	81073	82-601-81	...SWITCH ASSEMBLY.....	7
20	XAFZA	81073	82-201-41	...SWITCH ASSEMBLY.....	1
21	XAFZZ	81073	82-301-61	...SWITCH, PUSH.....	2
22	XAFZZ	52488	10.005	...DIODE, LT EMITTING.....	1
23	XAFZZ	01295	SN7400N	...INTEGRATED CIRCUIT.....	1
24	XAFZZ	01295	C911400	...SOCKET, DIP, 14 PIN.....	2
25	XAFZZ	01295	NE555	...INTEGRATED CIRCUIT TIMER.....	1
26	XAFZZ	52488	C910800	...SOCKET, DIP, 18 PIN.....	2
27	XAFZZ	01295	DS75150N	...INTEGRATED CIRCUIT.....	1
28	XAFZZ	02929	16F825	...CRYSTAL, 2.4576 MHZ.....	1
29	XAFZZ	01295	SN74LS14N	...INTEGRATED CIRCUIT.....	1
30	XAFZZ	04713	MC6803-L	...MICROPROCESSOR.....	1
31	XAFZZ	01295	C914000	...SOCKET, DIP, 40 PIN.....	1
32	XDOZZ	52488	12.011	...CONNECTOR.....	1
33	XDDZZ	52488	12.020	...CONNECTOR EDGE.....	1
34	XDDZZ	52488	12.085	...STRIP, CONNECTOR.....	1
35	XDDZZ	52488	12.545	...SHELL, DB, 51226-1-A.....	1

END OF FIGURE

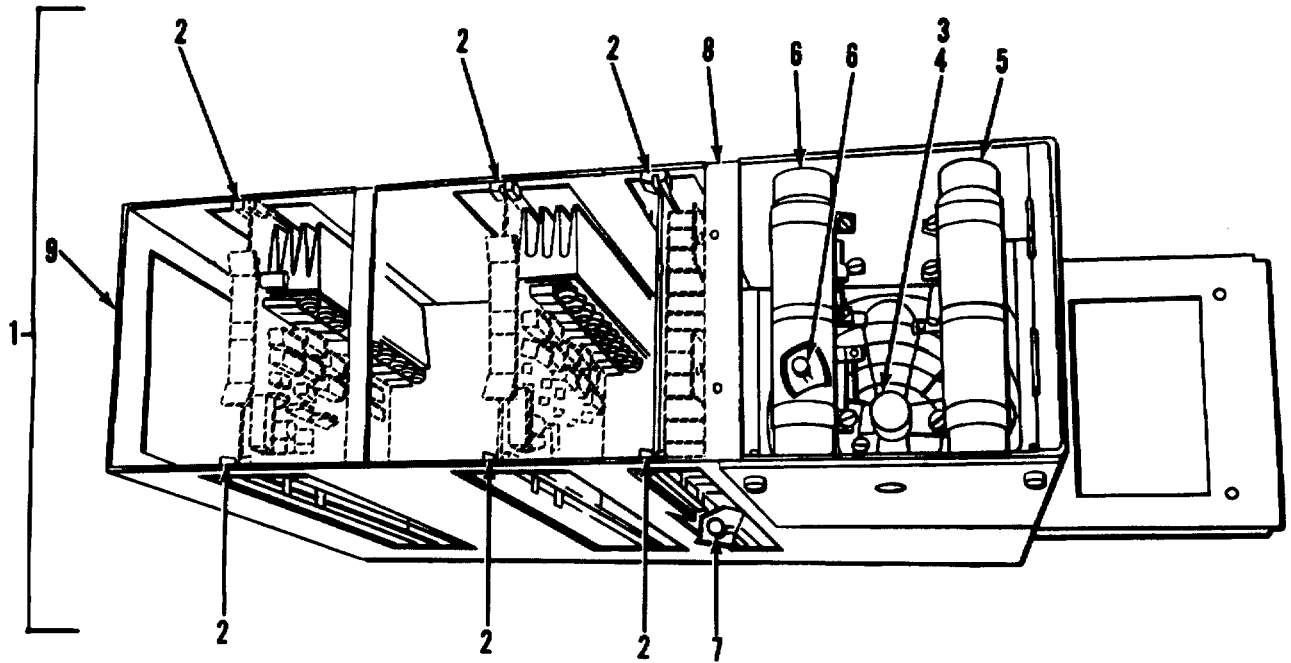

Figure 34. Drive Cage Assembly

SECTION II

TM5-6675-316-24P

(1) ITEM NO	(2) SMR CODE	(3) FSCM	(4) PART NUMBER	(5) DESCRIPTION AND USABLE ON CODES(UOC) GROUP 03 DRAFTING/MEASURING MACHINE FIG. 34 DRIVE CAGE ASSEMBLY	(6) QTY
1	XDFDD	52488	202-02-00	DRIVE CAGE ASSY	1
2	XDFZZ	52488	15.513	GUIDE, CARD	12
3	XDFZZ	92702	055009	FINGERSHIELD	1
4	PAFZZ	92702	2107-F10	FAN, CENTRIFUGAL	1
5	XDFZZ	52488	8.003	RESISTOR, 56 OHM	6
6	XDDZZ	52488	9.018	CAPACITOR, 10MF, 100V	2
7	XDDZZ	59821	CK05BX103K	CAPACITOR, 10MF, 35V	2
8	XDDZZ	52488	202-02-02	CAGE, DRIVE BOARD	1
9	XDHDD	52488	202-02-01	PANEL, BACK, 19 INCH	1

END OF FIGURE

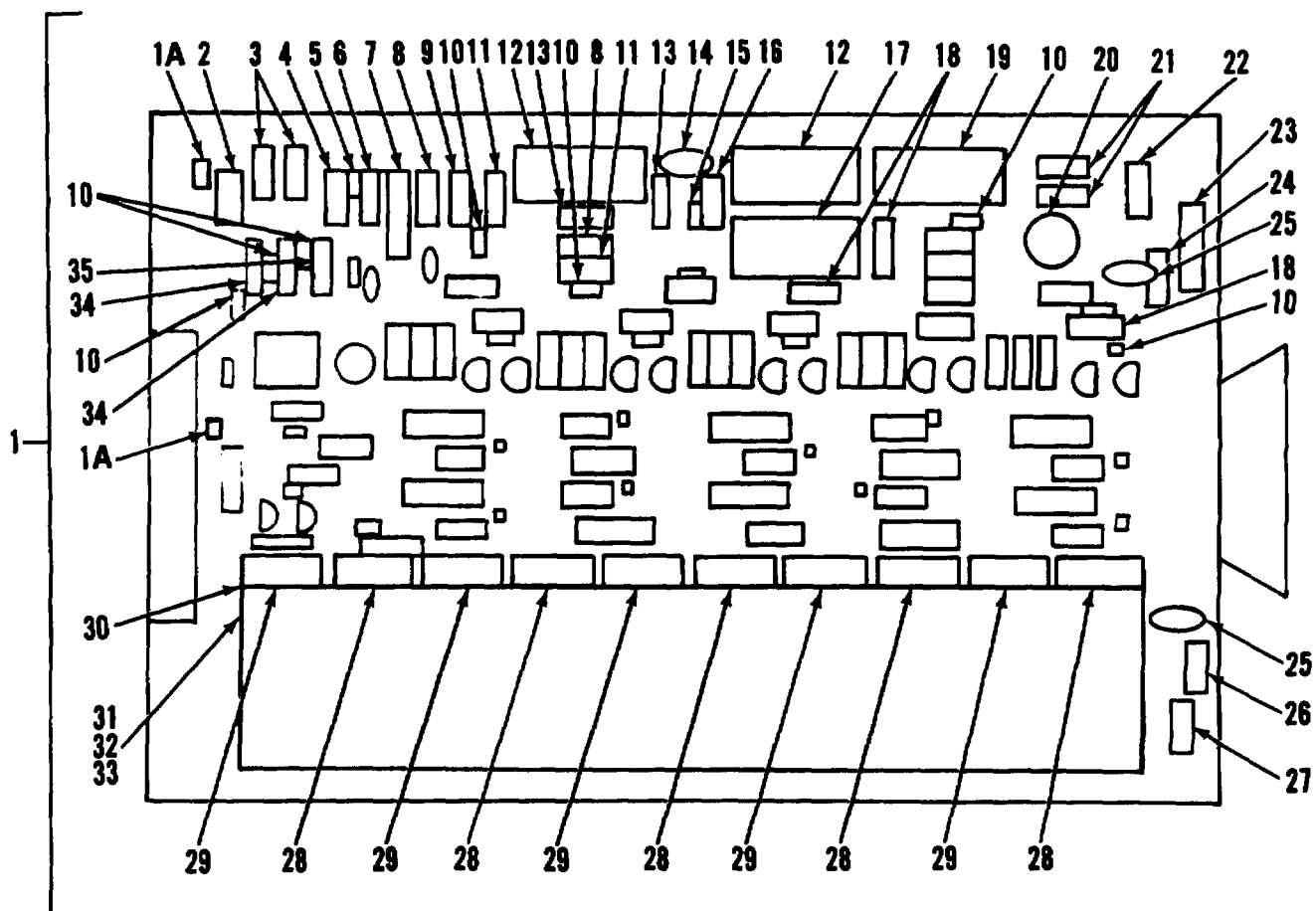

Figure 35. Motor Drive Board (Sheet 1 of 2)

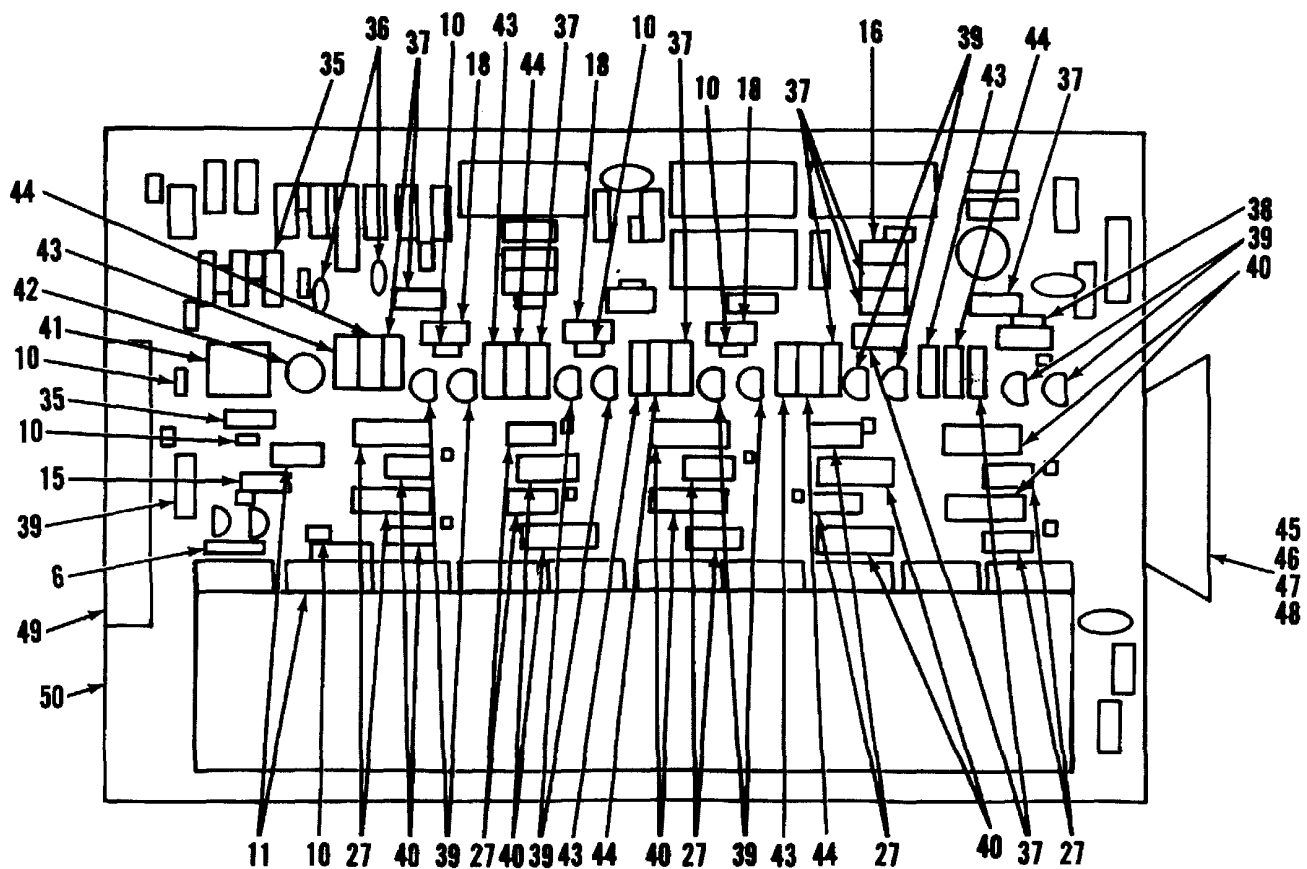

Figure 35. Motor Drive Board (Sheet 2 of 2)

SECTION II

TM 5-6675-316-24P

(1) ITEM NO	(2) SMR CODE	(3) CAGEC	(4) PART NUMBER	(5) DESCRIPTION AND USABLE ON CODES(UOC)	(6) QTY
GROUP 03 DRAFTING/MEASURING MACHINE					
FIG. 35 MOTOR DRIVE BOARD					
1	PAFDD	52488	15.019DRIVE BOARD,MOTOR.....	2
1A	XDDZZ	U0035	N2-649-4700PF/2CAPACITOR,CERAMIC	2
2	XDDZZ	01121	EB2725RESISTOR,2.7K OHM.....	1
3	XDDZZ	U0035	N2-634-10CAPACITOR	2
4	XDDZZ	01121	EB4715RESISTOR 470 OHM.....	1
5	XDDZZ	U0035	N3-643-5,1VDIODE,ZENER.....	1
6	XDDZZ	01121	EB1035RESISTOR.....	2
7	XDDZZ	32997	20P-1-102POTENTIOMETER, TRIMMING.....	1
8	XDDZZ	01125	EB3335RESISTOR,33K OHM.....	2
9	XDDZZ	01121	EB3325RESISTOR,3.3 K OHM.....	1
10	XDDZZ	04713	1N4148DIODE.....	13
11	XDDZZ	01121	EB1535RESISTOR,15K OHM.....	4
12	XDDZZ	18722	CD4049INTEGRATED CIRCUIT	2
13	XDDZZ	01129	EB4735RESISTOR,47 KOHM.....	2
14	XDDZZ	U0035	N2-648-1 UFCAPACITOR,TANTALUM.....	1
15	XDDZZ	U0035	N3-643-6,2VDIODE,ZENER.....	2
16	XDDZZ	01121	EB1045RESISTOR,100K OHM.....	2
17	XDDZZ	18722	CD4029INTEGRATED CIRCUIT	1
18	XDDZZ	U0035	N2-634-7CAPACITOR,0.047UF	6
19	XDDZZ	U0035	N3-666-5INTEGRATED,CIRCUIT	1
20	XDDZZ	U0035	N3-655-16TRANSISTOR,BC140-6.....	1
21	XDDZZ	01121	EB3305RESISTOR.....	2
22	XDDZZ	U0035	N3-650-4REGULATOR,VOLTAGE	1
23	XDDZZ	56289	243E5181RESISTOR,180 OHM,5W.....	1
24	XDDZZ	81349	RCR20G122JSRESISTOR,FIXED,COMP	1
25	XDDZZ	U0035	N2-648-10 UFCAPACITOR,TANTALUM.....	1
26	XDDZZ	U0035	N4-662-10COIL,CHOKE	1
27	XDDZZ	04713	1N4003DIODE.....	11
28	XDDZZ	01295	TIP131TRANSISTOR	5
29	XDDZZ	01295	TIP136TRANSISTOR	5
30	XDDZZ	U0035	22.100-00-02 AINSULATOR,HEAT SINK	1
31	XDFZZ	U0035	N1-423-030-10ZN-GELBSCREW,SELF TAPPING	2
32	XDDZZ	U0035	N3-503-11WASHER	4
33	XDDZZ	U0035	22.100-00-03 DHEAT SINK	1
34	XDDZZ	U0035	NL-635-17RESISTOR, 120K, 2PCT	1
35	XDDZZ	U0035	NL-635-16RESISTOR,5.62K.....	2
36	XDDZZ	U0035	N2-649-150 PFCAPACITOR,CERAMIC	2
37	XDDZZ	01121	EB3315RESISTOR,330 OHM	10
38	XDDZZ	U0035	N3-643-15VDIODE,ZENER 15V.....	1
39	XDDZZ	U0035	N3-655-3TRANSISTOR1BC 237 B	11
40	XDDZZ	56289	243E5222RESISTOR,2.2KOHM 5W.....	10
41	XDDZZ	01295	RC4151NBINTEGRATED CIRCUIT	1
42	XDDZZ	32997	20P-1-502POTENTIOETER, TRIMMING,5KOHM.	1
43	XDDZZ	01121	EB1025RESISTOR,1K OHM	5
44	XDDZZ	01121	EB6815RESISTOR,680 OHM	5
45	XDFZZ	U0035	22.100-00-04 07LABEL, D100.....	1

SECTION II

TM 5-6675-316-24P

(1) ITEM NO	(2) SMR CODE	(3) CAGEC	(4) PART NUMBER	(5) DESCRIPTION AND USABLE ON CODES(UOC)	(6) QTY
46	XDFZZ	U0035	N1-460-026/5SNUT,HEX.....	2
47	XDFZZ	U0035	NL-405-026-8/4-8SCREW,PAN HEAD.....	2
48	XDFZZ	U0035	N4-667-1HANDLE,PCB.....	1
49	XDDZZ	U0035	N-656-6CONNECTOR,CARD EDGE.....	1
50	XDDZZ	U0035	22.100-00-01 BBOARD,PRINTED CIRCUIT.....	1

END OF FIGURE

35-2

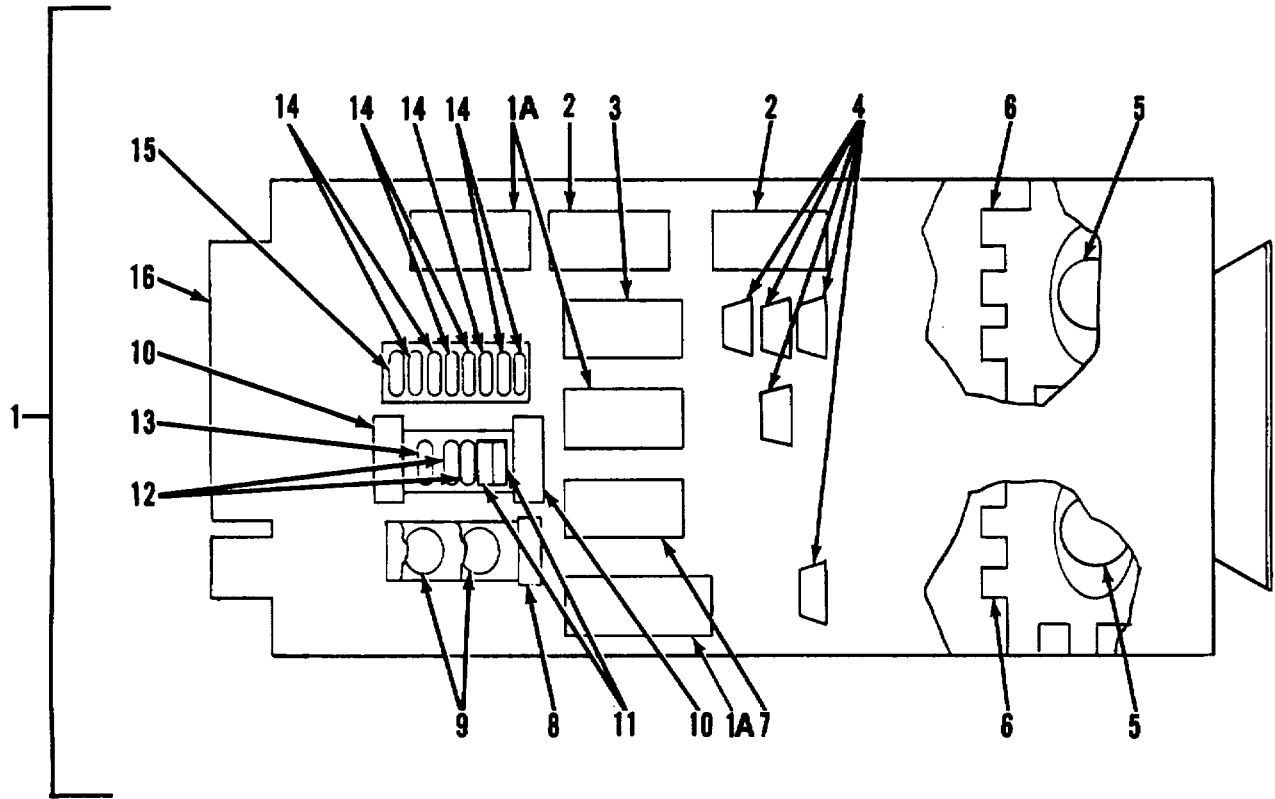

Figure 36. Pen Drive and Tangential Tool Control Printed Circuit Board

SECTION II

TM 5-6675-316-24P

(1) ITEM NO	(2) SMR CODE	(3) CAGEC	(4) PART NUMBER	(5) DESCRIPTION AND USABLE ON CODES(UOC)	(6) QTY
GROUP 03 DRAFTING/NMEASURING MACHINE					
FIG. 36 PEN DRIVE AND TANGENTIAL TOOL CONTROL PRINTED CIRCUIT BOARD					
1	PAFDD	52488	302-05-00PRINTED CIRCUIT BD PENDRIVE AND TANGENTIAL TOOL CONTROL	1
1A	XDDZZ	01295	SN7404NINTEGRATED CIRCUIT	3
2	XDDZZ	01295	SN7400NINTEGRATED CIRCUIT	2
3	XDDZZ	01295	SNT400NINTEGRATED CKT	1
4	XDDZZ	01295	TIP120TRANSISTOR,	5
5	XDDZZ	52488	16.020REGULATOR.VOLTAGE, 317T	2
6	XDDZZ	98978	LAD66A3BHEAT SINK	2
7	XDDZZ	18722	CD40106BEXINTEGRATED CIRCUIT	1
8	XDDZZ	02929	EB2015RESISTOR,200 OHM	1
9	XDDZZ	59821	CK05BX103KCAPACITOR #10MF,35V	2
10	XDDZZ	01121	GB27GSRESISTOR 2.7 OHM,1W	2
11	XDDZZ	52488	9.011CAPACITOR.1MF	2
12	XDDZZ	52488	10.004DIODE,IN 4002.....	2
13	XDDZZ	52488	10.006DIODE,ZENER,4744	1
14	XDDZZ	01121	CB2025RESISTOR,2K OHM	7
15	XDDZZ	81349	RCR07G4T0JSRESISTOR,FIXED,COMP	1
16	XDDZZ	52488	15.032CONTROL BOARD	1

END OF FIGURE

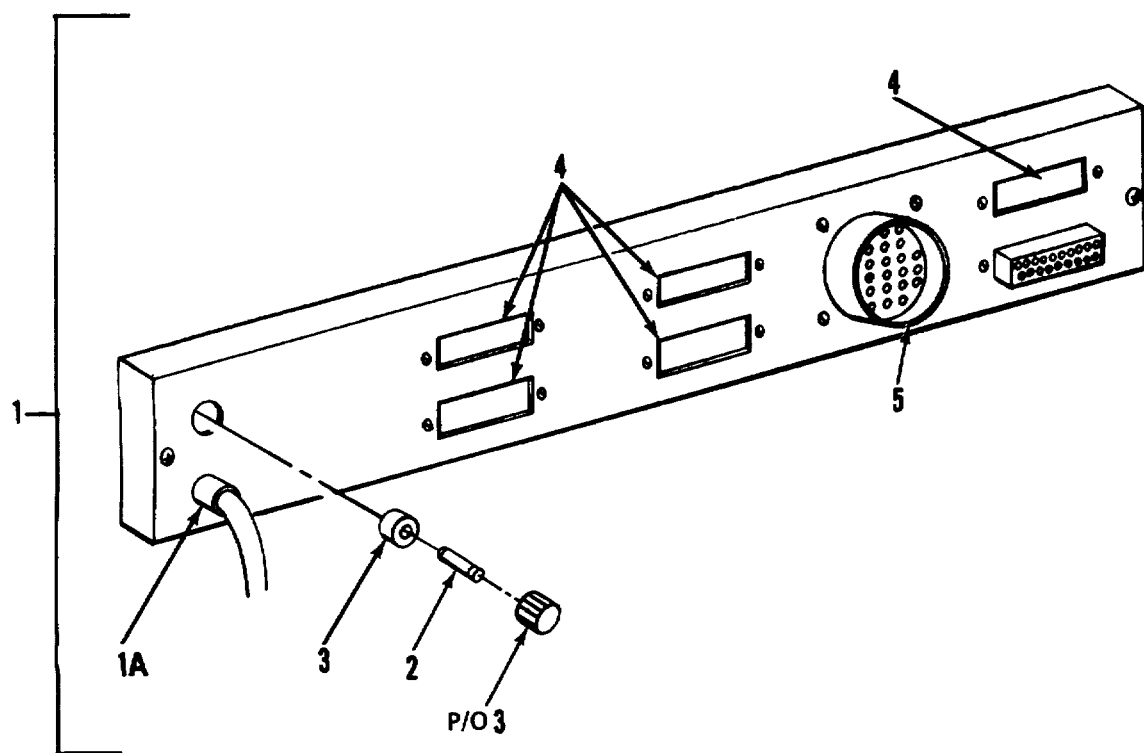

Figure 37. Connector Panel Assembly

SECTION II

TM 5-6675-316-24P

(1) ITEM NO	(2) SMR CODE	(3) CAGEC	(4) PART NUMBER	(5) DESCRIPTION AND USABLE ON CODES(UOC)	(6) QTY
GROUP 03 DRAFTING/MEASURING MACHINE					
FIG. 37 CONNECTOR PANEL ASSEMBLY					
1	XDFFF	52488	202-01-06	...PANEL ASSY,CONN.....	1
1A	XDFZZ	52488	14.505	...STRAIN,RELIEF.....	1
2	PAFZZ	81349	F02A250V5A	...FUSE,CARTRIDGE.....	1
3	PAFZZ	71400	HKP	...FUSEHOLDER,EXTRACTO.....	1
4	XDFZZ	52488	202-01-08	...COVER,CONNECTOR.....	5
5	XDFZZ	52488	202-01-06-1	...PANEL,CONNECTOR.....	1
END OF FIGURE					

37-1

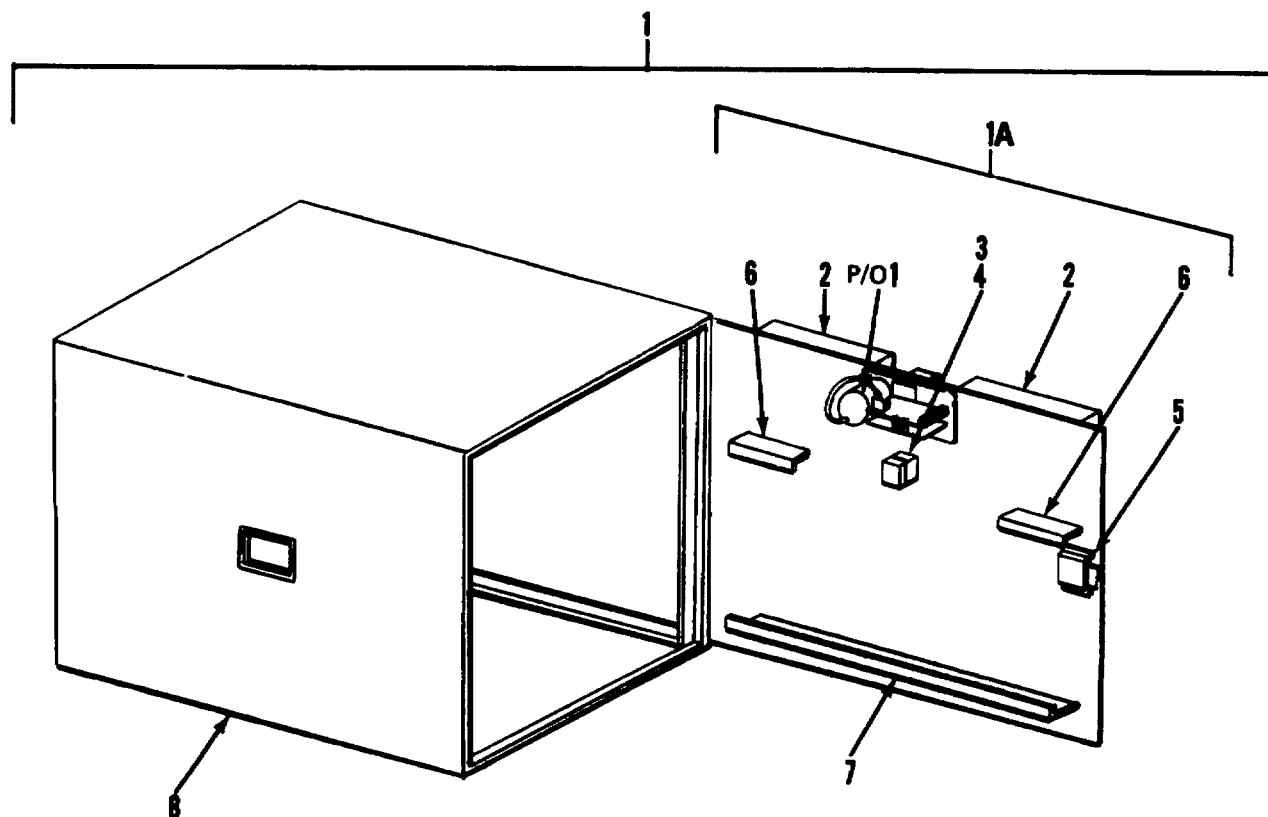

Figure 38. Cabinet Assembly

SECTION II

TM 5-6675-316-24P

(1) ITEM NO	(2) SMR CODE	(3) CAGEC	(4) PART NUMBER	(5) DESCRIPTION AND USABLE ON CODES(UOC)	(6) QTY
GROUP 03 DRAFTING/MEASURING MACHINE					
FIG. 38 CABINET ASSEMBLY					
1	XDFFF	52488	302-01-00	...CABINET ASSY	1
1A	XDFFF	52488	1.029	...DOOR ASSY,CABINET	1
2	XDFZZ	95011	4019BIN,TAPE,FAN-FOLD	1
3	PAFZZ	82389	P1593-2-6V-200MALAMP,INCANDESCENT	1
4	PAFZZ	82389	PL1037-05SWITCH,PUSH	1
5	XDFZZ	71218	H9347-3.250CATCH AND HANDLE, FLUSH TYPE	1
6	XDFZZ	52488	302-01-01MOUNT, TOP,CONTROLLER BOARD.	1
7	XDFZZ	52488	302-01-02MOUNT,BOTTON MOUNT,BOTTOM,	1
				CONTROLLER BOARD.....	
8	XDFZZ	71218	AGC9272HGCABINET.....	1

END OF FIGURE

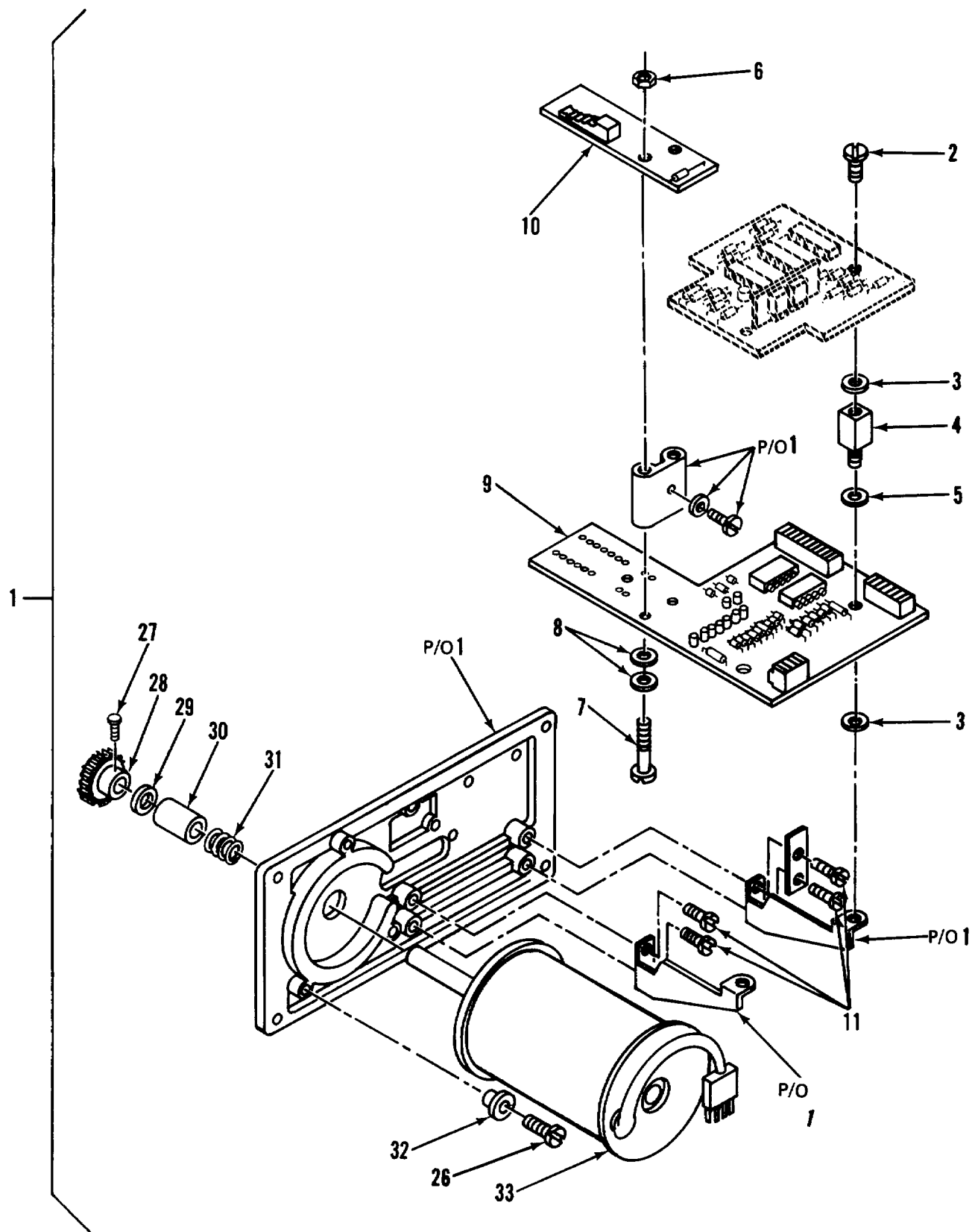

Figure 39. Tape Reader Assembly (Sheet 1 of 2)

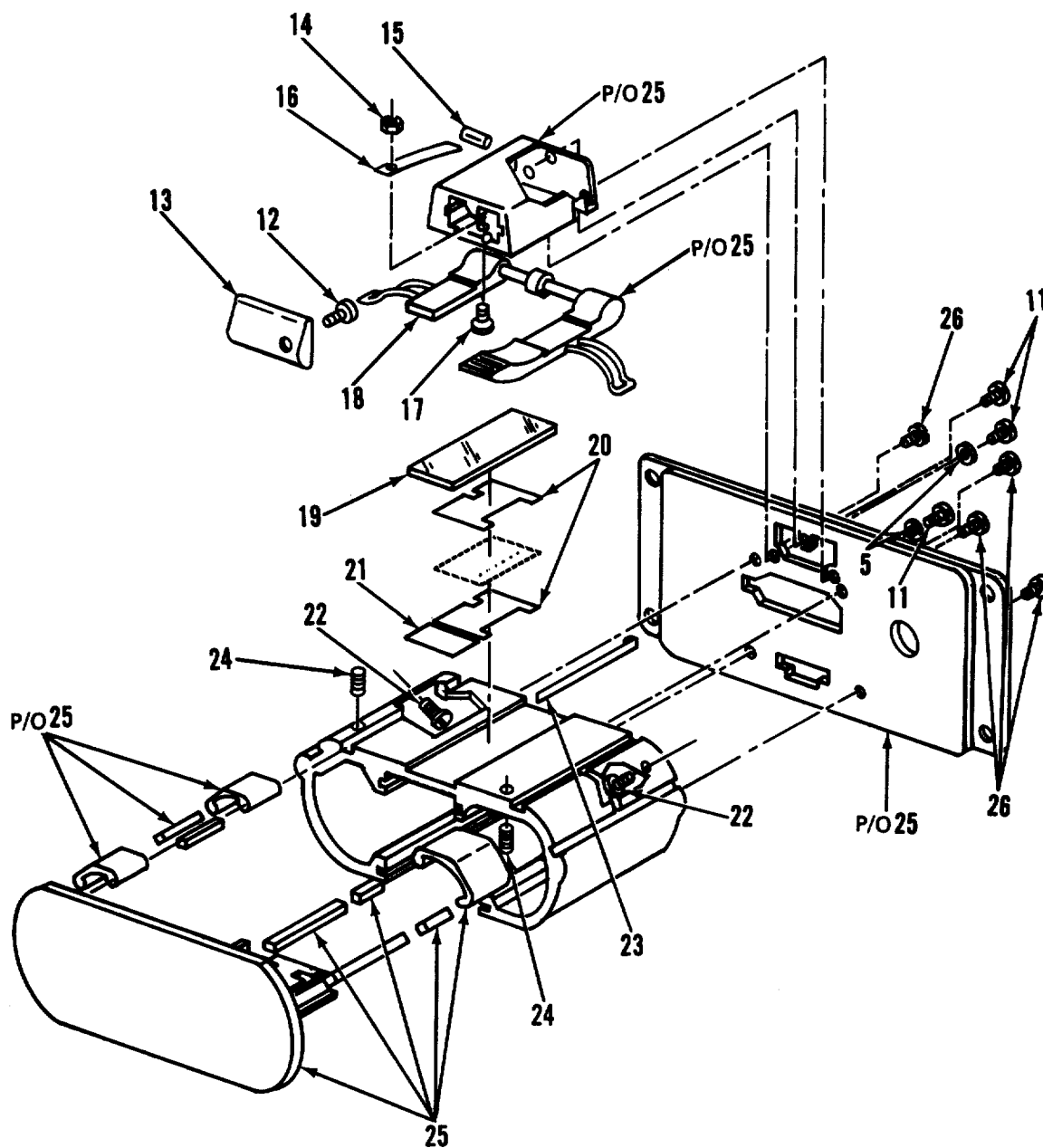

Figure 39. Tape Reader Assembly (Sheet 2 of 2)

SECTION II

TM 5-6675-316-24P

(1) ITEM NO	(2) SMR CODE	(3) CAGEC	(4) PART NUMBER	(5) DESCRIPTION AND USABLE ON CODES(UOC)	(6) QTY
GROUP 03 DRAFTING/MEASURING MACHINE					
FIG. 39 TAPE READER ASSEMBLY					
1	XDFDD	95011	4031READER,PUNCHED TAPE	1
2	XDDZZ	95011	0723 12 19-01/0SCREW,CS 3X5 FZ	2
3	XDDZZ	95011	1146 77 30-00/5WASHER,INSULATOR	4
4	XDDZZ	95011	1140 29 80-00/4SPACER,SCREW,POST	2
5	XDDZZ	95011	0734 11 24-01/9ASHER,BR8 3.2X7 FZ	4
6	XDDZZ	95011	0731 23 09-03/7NUT,M6H 2.5 FN	2
7	XDDZZ	95011	0723 22 03-33/6SCREW,MSCS 2.5X25	2
8	XDDZZ	95011	1142 20 30-00/4WASHER	4
9	PAFZZ	95011	1140 37 50-00/0CIRCUIT CARD ASSY, READER	1
10	XADZZ	95011	1140 35 50-00/4PRINTED CIRCUIT BD-	1
11	XDFZZ	95011	0723 12 20-01/8SCREW,MCS 3X6 FZ	7
12	XDFZZ	95011	1142 20 50-00/2GUIDE,LIGHT	1
13	XDFZZ	95011	1142 17 50-10/7LID,SMALL	1
14	XDFZZ	95011	0731 23 09-03/7NUT,M6M 2.5 FN	1
15	XDFZZ	95011	1142 16 70-00/8BEARING,PLASTIC.	1
16	XDFZZ	95011	1142 16 80-00/7SPRING,BLADE	1
17	XDFZZ	95011	0723 51 91-01/7SCREW,2.5X6 FZ	1
18	XDFZZ	95011	1142 15 90-00/8HOLDER.TAPE	1
19	XDFZZ	95011	1142 17 70-00/6PLATE,GLASS	1
20	XDFZZ	95011	1142 17 60-00/7TAPE	2
21	XDFZZ	95011	1113 82 00-00/8LABEL	1
22	XDFZZ	95011	1007 81 88-00/9SCREW,P655 2.5X3	2
23	XDFZZ	95011	1142 18 10-00/0SPRING,BLADE,	1
24	XDFZZ	95011	1142 17 80-00/5SCREW,M4 PA	2
25	XDFZZ	95011	1142 17 40-10/8LID,LARGE	1
26	XDFZZ	95011	0723 12 22-01/4SCREW,MCS 3X8 FZ	7
27	XDFZZ	95011	0728 82 17-00/8SCREW,SK65S 3X3	1
28	XDFZZ	95011	1142 18 60-00/5WHEEL,SPROCKET	1
29	XDFZZ	95011	1140 30 10-00/9WASHER,5.2/9.5	1
30	XDFZZ	95011	1140 29 90-00/3SLEEVE,DAMPER	1
31	XDFZZ	95011	1005 10 91-10/5SPRING,COMPRESSION	1
32	XDFZZ	95011	1142 18 30-00/8HOLDER,MOTOR	3
33	PBDZZ	95011	1140 14 00-00/4MOTOR,STEPPING	1

END OF FIGURE

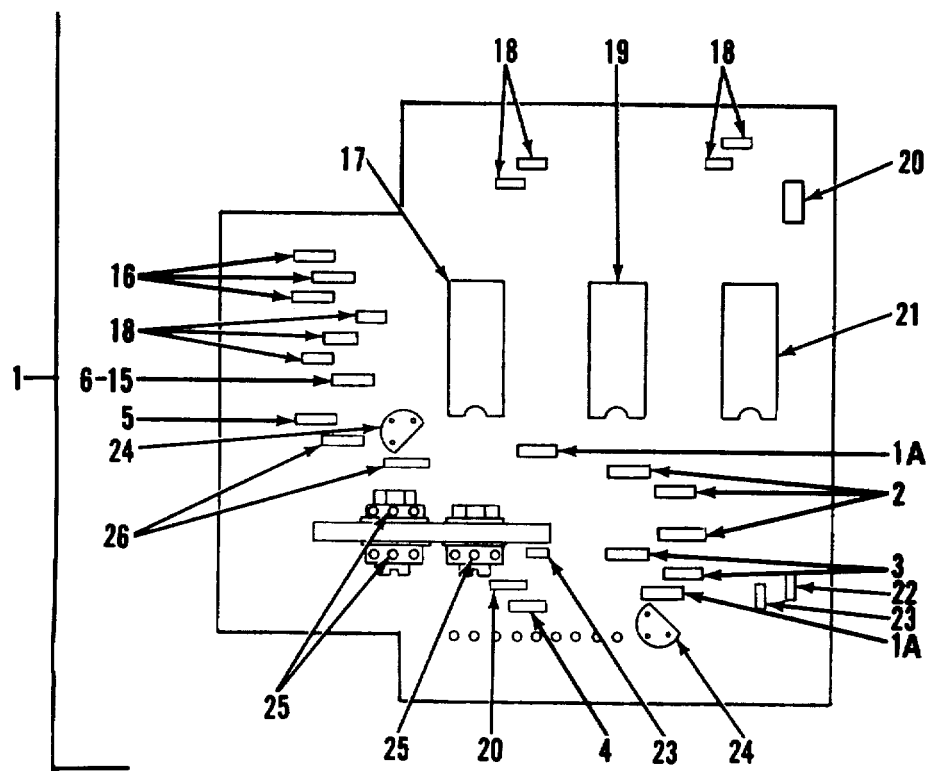

Figure 40. Motor Circuit Board

SECTION II

TM 5-6675-316-24P

(1) ITEM NO	(2) SMR CODE	(3) CAGEC	(4) PART NUMBER	(5) DESCRIPTION AND USABLE ON CODES(UOC)	(6) QTY
GROUP 03 DRAFTING/MEASURING MACHINE					
FIG. 40 MOTOR CIRCUIT BOARD					
1	PADZZ	95011	1140 35 30-00/6PRINTED CIRCUIT BD	1
1A	XADZZ	95011	1159 22 04-10/8RESISTOR,22K OHM 1/4,tPORM 5 PCT	2
2	XADZZ	95011	1159 22 03-30/8RESISTOR,4.7K OHM RESISTOR, 4.7K OHM,	3
				1/4W,PORM 5 PCT	
3	XADZZ	95011	1159 22 03-10/4RESISTOR,10K OHM.....	2
4	XADZZ	95011	1061 11 60-50/7RESISTOR,1.2 OHM.....	1
5	XADZZ	95011	1159 22 01-30/2RESISTOR,100 OHM	1
6	XADZZ	95011	1159 22 01-40/1RESISTOR,120 OHM	1
7	XADZZ	95011	1159 22 01-50/0RESISTOR,150 OHM	1
8	XADZZ	95011	1159 22 01-60/9RESISTOR,180 OHM	1
9	XAFZZ	95011	1159 22 01-70/8RESISTOR,220 OHM	1
10	XADZZ	95011	1159 22 01-80/7RESISTOR,270 OHM	1
11	XADZZ	95011	1159 22 01-90/6RESISTOR,330 OHM	1
12	XADZZ	95011	1159 22 02-00/3RESISTOR,390 OHM	1
13	XADZZ	95011	1159 22 02-10/2RESISTOR,470 OHM	1
14	XADZZ	95011	1159 22 02-20/1RESISTOR,560 OHM.	1
15	XADZZ	95011	1159 22 02-30/0RESISTOR,680 OHM.....	1
16	XADZZ	95011	1159 22 02-60/7RESISTOR,1.2K OHM.	3
17	XADZZ	95011	1063 60 12-10/5INTEGRATED CIRCUIT	1
18	XADZZ	95011	1159 19 10-00/2DIODE	7
19	XADZZ	95011	1596 03 80-00/2INTEGRATED CIRCUIT	1
20	XADZZ	95011	1062 30 05-10/4CAPACITOR,4.7UF,10V	2
21	XADZZ	95011	1063 60 42-50/8INTEGRATED CIRCUIT ,SN74107.....	1
22	XADZZ	95011	1062 10 85-10/8CAPACITOR,10N,50V.	1
23	XADZZ	95011	1062 10 70-10/0CAPACITOR,4.7N,63V	2
24	XADZZ	95011	1063 40 01-10/0TRANSISTOR,BC238B	2
25	XADZZ	95011	1063 40 04-30/2TRANSISTOR,BD677A	2
26	XADZZ	95011	1062 10 37-10/9CAPACITOR,1N,63V	2

END OF FIGURE

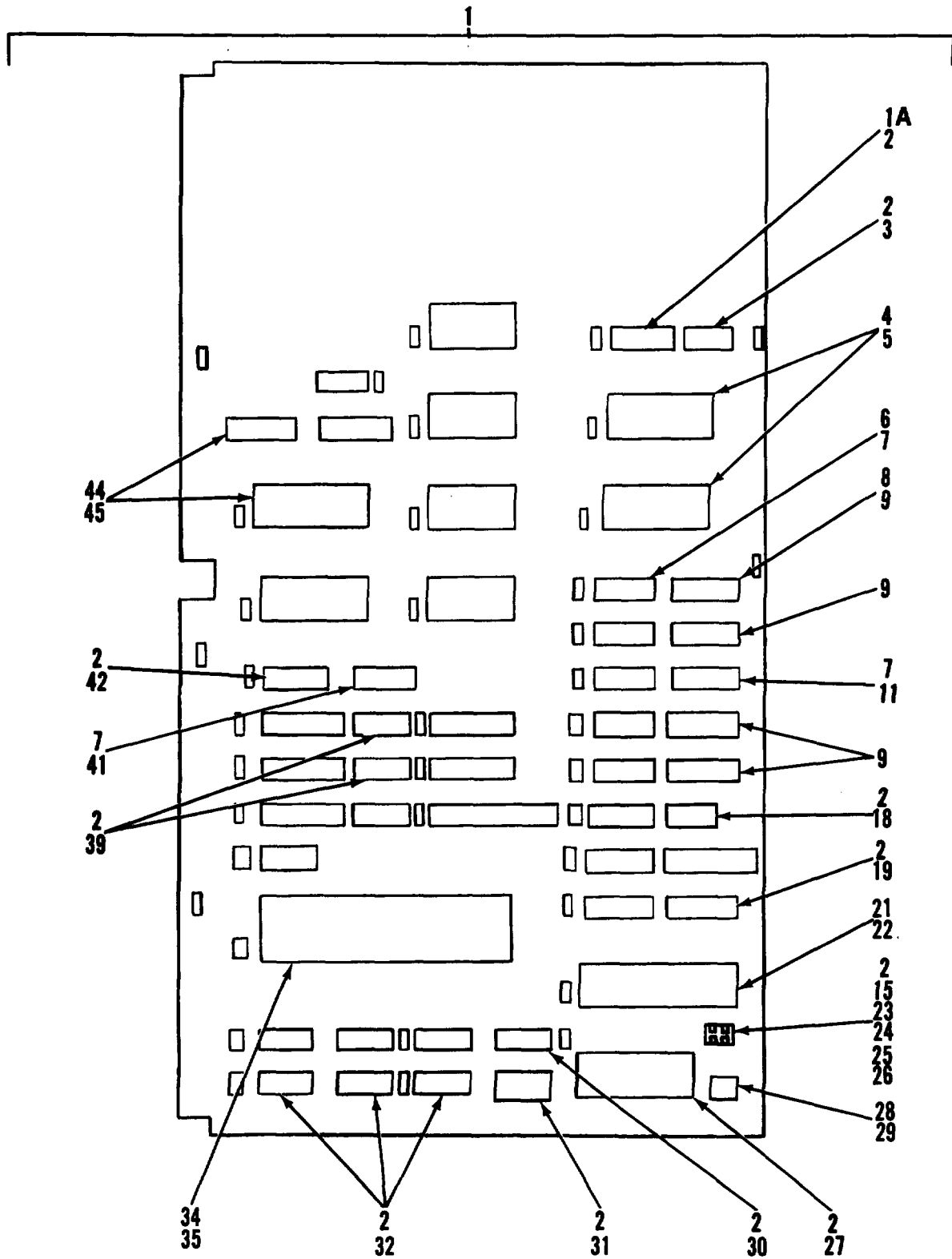

Figure 41. Controller Board (Sheet 1 of 2)

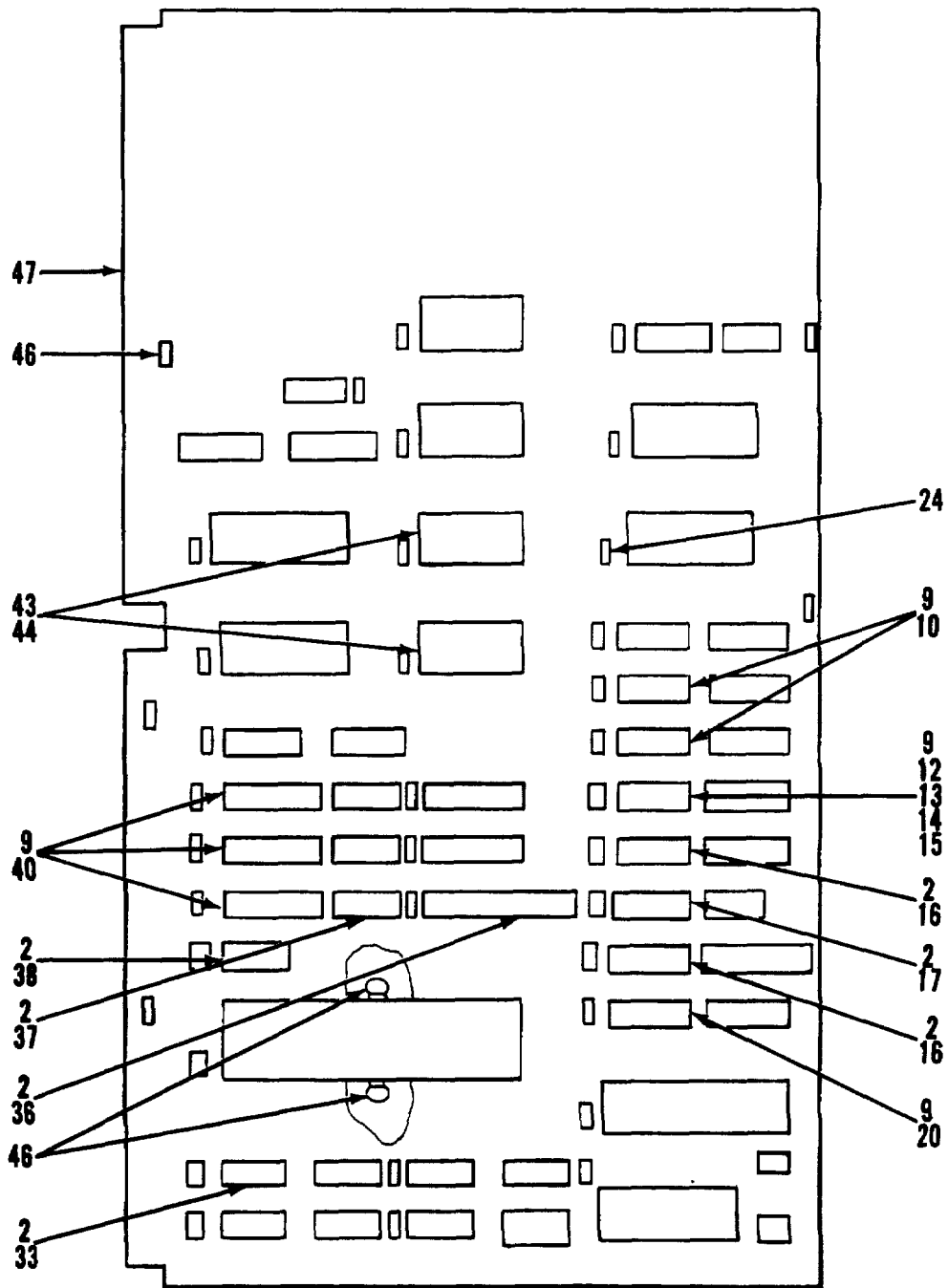

Figure 41. Controller Board (Sheet 2 of 2)

SECTION II

TM 5-6675-316-24P

(1) ITEM NO	(2) SMR CODE	(3) CAGEC	(4) PART NUMBER	(5) DESCRIPTION AND USABLE ON CODES(UOC)	(6) QTY
GROUP 03 DRAFTING/MEASURING MACHINE					
FIG. 41 CONTROLLER BOARD					
1	PAFDD	52488	302-03-00	...PRINTED WIRING BD	1
1A	XDDZZ	01295	SN7488N	...INTEGRATED CIRCUIT	1
2	XDDZZ	01295	C911400	...SOCKET,DIP,14 PIN	21
3	XDDZZ	01295	SN7489N	...INTEGRATED CIRCUIT	1
4	XDDZZ	01295	SN2651N	...INTEGRATED CIRCUIT	2
5	XDDZZ	01295	C912800	...SOCKET,DIP,28 PIN	2
6	PADZZ	81073	76PSB08	...SWITCH ASSEMBLY	1
7	XDDZZ	01295	C911600	...SOCKET,DIP,16 PIN	3
8	XDDZZ	01295	SN74LS645	...INTEGRATED CIRCUIT	1
9	XDDZZ	01295	C912000	...SOCKET,DIP 20 PIN	14
10	XDDZZ	52488	898-1-R4.7K	...RESISTOR PACK	1
11	XDDZZ	01295	SN74LS374	...INTEGRATED CIRCUIT	1
12	XDDZZ	02929	76F835	...CRYSTAL,5.0688MHZ-A..	1
13	XDDZZ	01121	CB1025	...RESISTOR,1K OHM 1/4W	1
14	XDDZZ	01121	CB4315	...RESISTOR,430 OHM 1/4W	1
15	XDDZZ	91506	614-BG1	...PLUG,ADAPTOR	1
16	XDDZZ	01295	SN7404N	...INTEGRATED CIRCUIT	2
17	XDDZZ	01295	SN7420N	...INTEGRATED CIRCUIT	1
18	XDDZZ	01295	SNT400N	...INTEGRATED CIRCUIT	1
19	XDDZZ	01295	SN7442N	...INTEGRATED CIRCUIT	1
20	XDDZZ	01295	TBP28S42N	...INTEGRATED CIRCUIT	1
21	XDDZZ	04713	MC6821	...INTEGRATED CIRCUIT ,PIA	1
22	XDDZZ	01295	C914000	...SOCKET,DIP,40 PIN	1
23	XDDZZ	01121	CB1055	...RESISTOR,1M OHM 1/4W	1
24	XDDZZ	59821	CK05BX104K	...CAPACITOR,.1MF	1
25	XDDZZ	52488	9.027	...CAPACITOR,.47MF	1
26	XDDZZ	59821	CK05BX103K	...CAPACITOR,10 MF.35V	1
27	XDDZZ	01295	MC6840	...INTEGRATED CIRCUIT TIMER	1
28	XDDZZ	52488	C910800	...SOCKET,DIP,8 PIN	1
29	XDDZZ	01295	ME555	...INTEGRATED CIRCUIT, PROM TIMER SGL.....	1
30	XDDZZ	01295	SN7402	...INTEGRATED CIRCUIT	1
31	XDDZZ	08111	3680/32NHZ	...CRYSTAL,OSCILLATOR.....	1
32	XDDZZ	01295	SN74S74	...INTEGRATED CIRCUIT ,DUAL D FLIP-FLOP.....	3
33	XDDZZ	01295	SN74125	...INTEGRATED CIRCUIT	1
34	XDDZZ	04713	MC6800P	...MICROPROCESSOR	1
35	XDDZZ	01295	C916400	...SOCKET,DIP,64 PIN	1
36	XDDZZ	01295	SN74LS243	...INTEGRATED CIRCUIT	1
37	XDDZZ	01295	SN74LS242	...INTEGRATED CIRCUIT	1
38	XDDZZ	01295	SN7427	...INTEGRATED CIRCUIT	1
39	XDDZZ	01295	SN74180N	...INTEGRATED CIRCUIT	2
40	XDDZZ	01295	SN74LS640N	...INTEGRATED CIRCUIT, OCTAL XCVR.....	3
41	XDDZZ	01295	SN74S133	...INTEGRATED CIRCUIT	1
42	XDDZZ	01295	SN7421N	...INTEGRATED CIRCUIT	1
43	XDDZZ	34649	E-ROM 2732	...INTEGRATED CIRCUIT, READ-ONLY MEM.....	2

SECTION II

TM 5-6675-316-24P

(1) ITEM NO	(2) SMR CODE	(3) CAGEC	(4) PART NUMBER	(5) DESCRIPTION AND USABLE ON CODES(UOC)	(6) QTY
44	XDDZZ	01295	C912400SOCKET DIP,24 PIN	4
45	XDDZZ	01295	SN4802INTEGRATED CIRCUIT	2
46	XDDZZ	59821	CK05BX100KCAPACITOR, 01MF	1
47	XDDZZ	04713	M68 KWWBOARD.WIRE-WRAP	1

END OF FIGURE

41-2

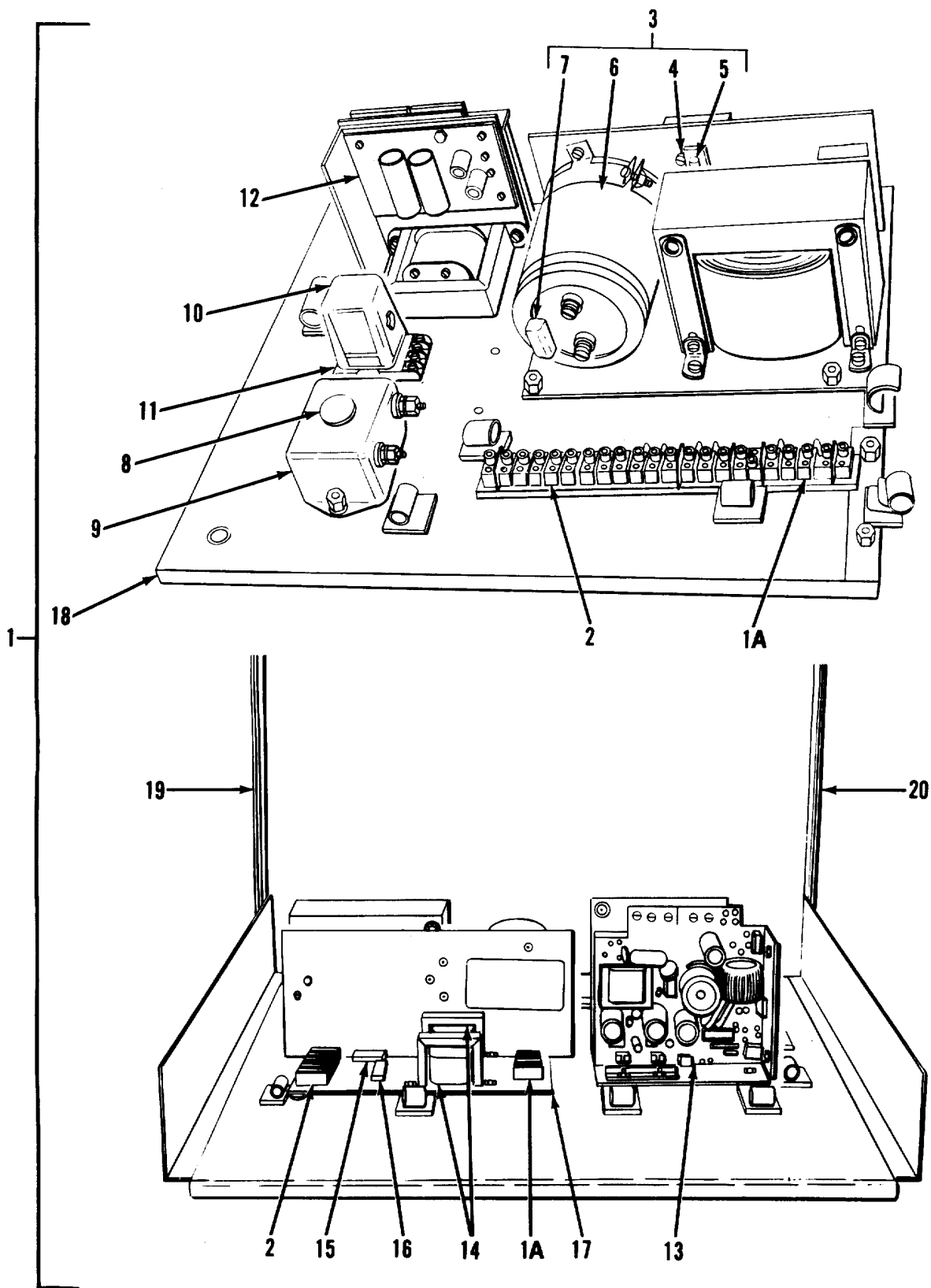

Figure 42. Power Supply Assembly

SECTION II

TM 5-6675-316-24P

(1) ITEM NO	(2) SMR CODE	(3) CAGEC	(4) PART NUMBER	(5) DESCRIPTION AND USABLE ON CODES(UOC)	(6) QTY
GROUP 03 DRAFTING/MEASURING MACHINE					
FIG. 42 POWER SUPPLY ASSEMBLY					
1	PAFDD	52488	302-02-00	...POWER SUPPLY ASSY	1
1A	XDFZZ	71785	4-140	...BLOCK,TERMINAL	2
2	XDFZZ	81349	39TB14	...TERMINAL BOARD.....	3
3	XDFZZ	04880	200B48H	...POWER SUPPLY.....	1
4	PAFZZ	81349	F02A32VI5A	...FUSE,CARTRIDGE	1
5	XDFZZ	71400	4405	...HOLDER,FUSE	1
6	XDFZZ	06001	3186GE273U075AMA	...CAPACITOR,POWER	1
7	XDFZZ	44655	1540	...RESISTOR,2.5K OHM.....	1
8	XDFZZ	09019	V130LA20B	...SUPPRESSOR,LINE	1
9	PAFZZ	52488	16-501	...FILTER,LINE 110V/20A.....	1
10	PAFZZ	77342	KRP-11DG-6V DC	...RELAY	1
11	XDFZZ	77342	27E122	...SOCKET,PLUG-IN ELEC	1
12	PAFZZ	04880	SPW-15D-.8	...POWER SUPPLY.....	1
13	PAFZZ	23934	ES-5E-5V-10A	...POWER SUPPLY,SWITCHING	1
14	PBFZZ	02929	1F357-115	...TRANSFORMER,6.3V.....	2
15	XDFZZ	02929	EB2015	...RESISTOR,200 OHM	2
16	XDFZZ	04713	MDA200-3N253	...RECTIFIER	1
17	XDFZZ	30860	64P44ER	...BOARD,VECTOR	1
18	XDFZZ	52488	302-02-01	...PLATE,BASE	1
19	XDFZZ	52488	302-02-02	...MOUNT,RACK,LEFT	1
20	XDFZZ	52488	302-02-03	...MOUNT,RACK,RIGHT	1

END OF FIGURE

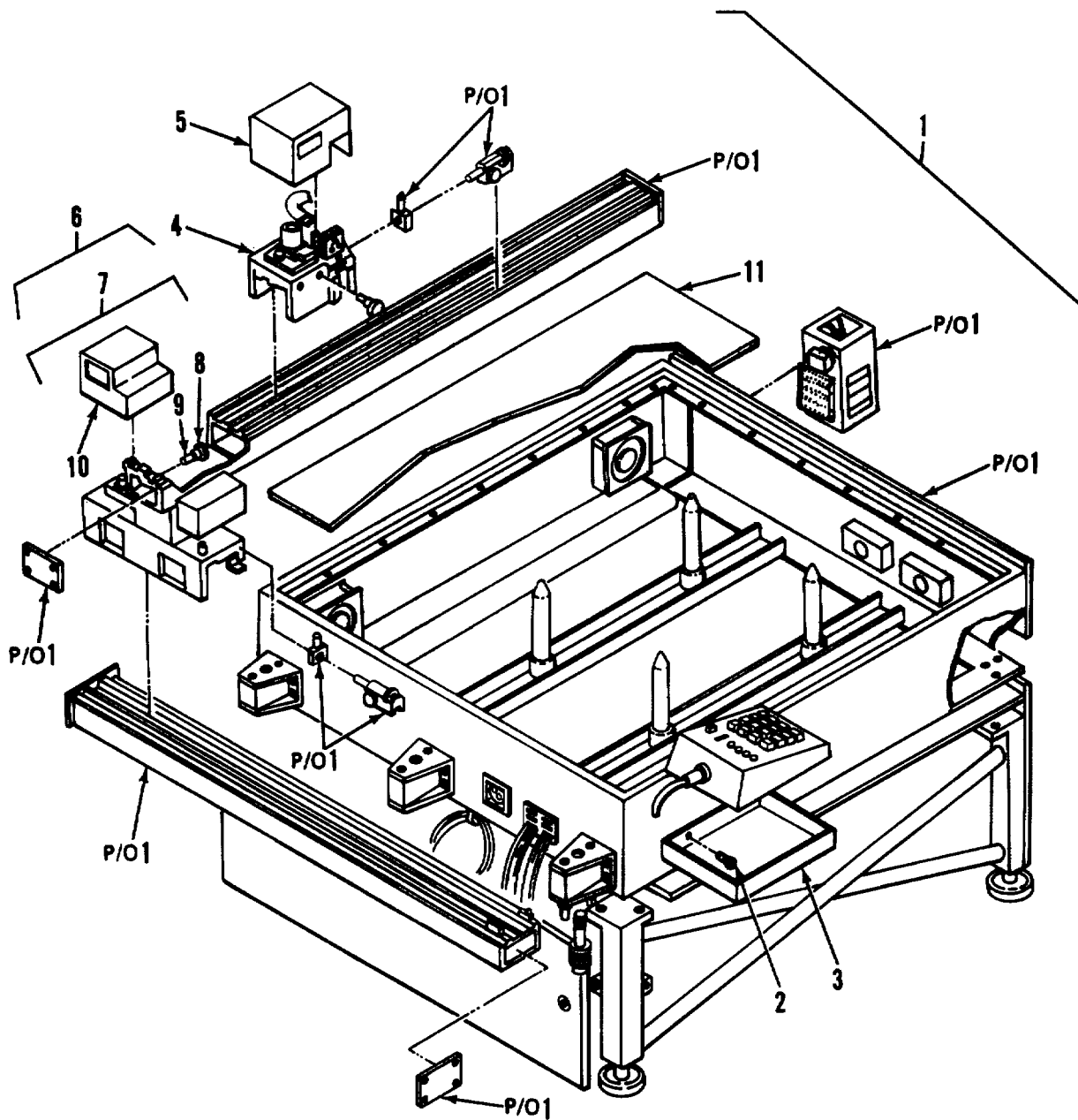

Figure 43. Drafting/Measuring Machine, 102M

SECTION II

TM 5-6675-316-24P

(1) ITEM NO	(2) SMR CODE	(3) CAGEC	(4) PART NUMBER	(5) DESCRIPTION AND USABLE ON CODES(UOC)	(6) QTY
GROUP 03 DRAFTING/MEASURING MACHINE					
FIG. 43 DRAFTING/MEASURING MACHINE, 102N					
1	PDFDD	52488	43.04	..DRAFTING,MEASURING MACHINE MANUAL 102M ..	1
2	XDFZZ	52488	M5X10	...SCREW,SCH,REC	2
3	XDFZZ	52488	102-03-03	...TRAY,KEYBOARD	1
4	XDFDD	52488	42.06.01	...CARRIAGE ASSY, TRANSVERSE.....	1
5	XDDZZ	52488	42.00-9	...COVER,TRANSV CRG.	1
6	XDFDD	52488	43.04.204-210-205	...CARRIAGE, LONGITUDINAL W/ TRANSVERSE	1
				RAIL ASSY.....	
7	XDFDD	52488	42.04.01CARRIAGE,LONG.....	1
8	XDDZZ	52488	42.00.17INDEX.	1
9	XDDZZ	52488	42.00.16HOLDER,INDEX.....	1
10	XDDZZ	52488	42.00-8COVER,LONG CARRIAGE	1
11	XDDZZ	52488	42.21.01-1	...GLASS,PLATE	1

END OF FIGURE

43-1

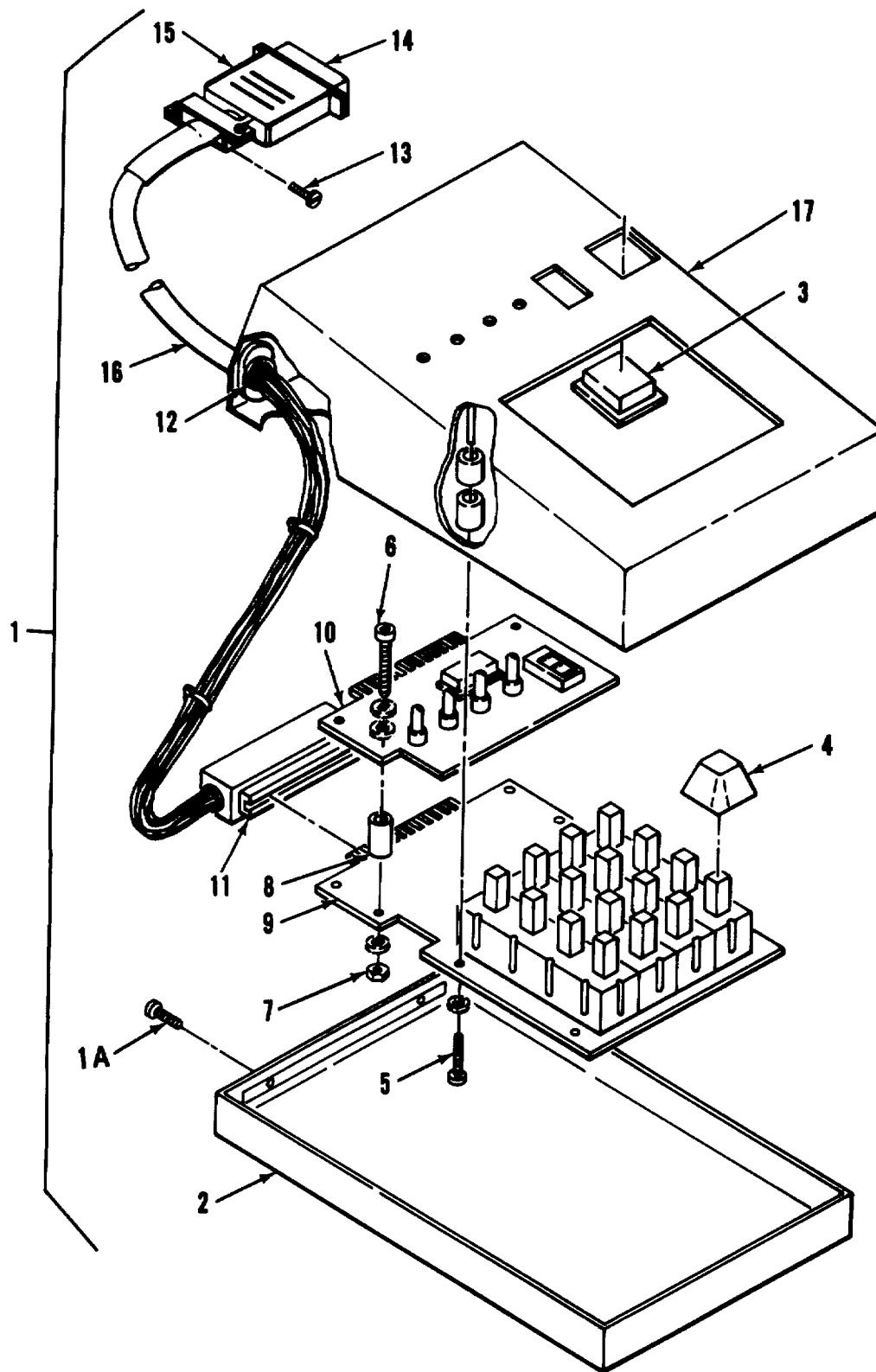

Figure 44. Keyboard Assembly

SECTION II

TM 5-6675-316-24P

(1) ITEM NO	(2) SMR CODE	(3) CAGEC	(4) PART NUMBER	(5) DESCRIPTION AND USABLE ON CODES(UOC)	(6) QTY
GROUP 03 DRAFTING/MEASURING MACHINE					
FIG. 44 KEYBOARD ASSEMBLY					
1	PBFFF	52488	102-03-00KEYBOARD ASSEMBLY.....	1
1A	XDFZZ	96906	MS35206-213SCREW,MACHINE.....	2
2	XDFZZ	52488	102-03-02ENCLOSURE,BOTTOM.....	1
3	PAFZA	15770	261-70001-30SWITCH,PUSH.....	1
4	XDFZZ	97714	399-597-LPKEYTOP,5/8 INCH.....	16
5	XOFZZ	96906	MS35206-215SCREW,MACHINE.....	4
6	XDFZZ	52488	4-40X0.075SCREW,SCH, REC.....	2
7	XDFZZ	96906	MS35650-342NUT,PLAIN,HEXAGON.....	2
8	XDFZZ	02929	23N3851SPACER.....	2
9	PAFZZ	52488	1015KEYBOARD,DATA ENTRY.....	1
10	PAFDD	52488	15014PRINTED CIRCUIT BD MODE INDICATOR.....	1
11	XDFZZ	71785	50-12-A20CONNECTOR.....	2
12	XDFZZ	02929	59F1807STRAIN RELIEF.....	1
13	XDFZZ	15912	609-001SCREWILOCK ASSY.....	2
14	XDFZZ	94481	DBC25PCONNECTOR,RCPT.....	1
15	XDFZZ	94481	DB 24659SHELL.....	1
16	XDFZZ	74852	13725CABLE,25 CONDUCTOR.....	1
17	XDFZZ	97714	399580-KBENCLOSURE,KEYBOARD.....	1

END OF FIGURE

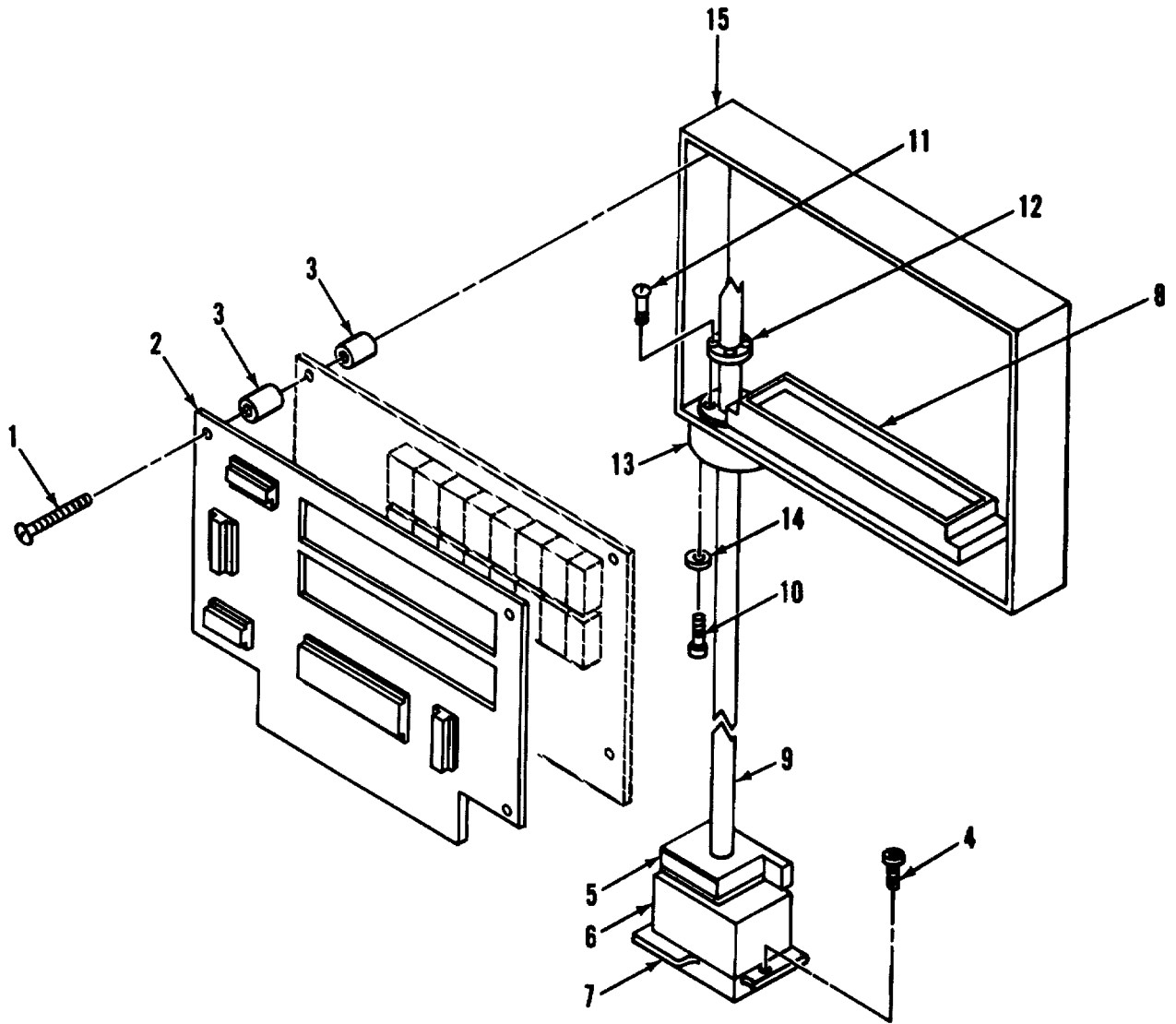

Figure 45. Display Enclosure

SECTION II

TM 5-6675-316-24P

(1) ITEM NO	(2) SMR CODE	(3) CAGEC	(4) PART NUMBER	(5) DESCRIPTION AND USABLE ON CODES(UOC)	(6) QTY
GROUP 03 DRAFTING/MEASURING MACHINE					
FIG. 45 DISPLAY ENCLOSURE					
1	XDDZZ	52488	DIN 912,M3X10	..SCREW,CAP	4
2	XDDZZ	52488	102-01-06	..FACE PLATE,RED	1
3	XDDZZ	52488	21.002	..BUSHING,LCT,9.95M	8
4	XDDZZ	02929	30F698	..SCREW,4/40 1/4 LG	2
5	XDDZZ	52488	12.533	..SCREW,LOCK,ASSY	1
6	XDDZZ	52488	12.526	..SHELL	1
7	XDDZZ	52488	12.011	..CONNECTOR,	1
8	XDDZZ	52488	12.009	..CONNECTOR,EDGE	1
9	XDDZZ	52488	14.016	..CABLE,FLAT	1
10	XDDZZ	52488	DIN 912,M3X15	..SCREW,CAP	2
11	XDDZZ	52488	DIN 912,M2X6	..SCREW,CAP	2
12	XDDZZ	52488	102-01-04	..WASHER,RETAINER.....	1
13	XDDZZ	52488	102-01-03	..MOUNT,SWIVEL.....	1
14	XDDZZ	52488	44.00.105-22	..WASHER,PLASTIC.....	2
15	XDDZZ	52488	102-01-02	..ENCLOSURE,DISPLAY	1

END OF FIGURE

45-1

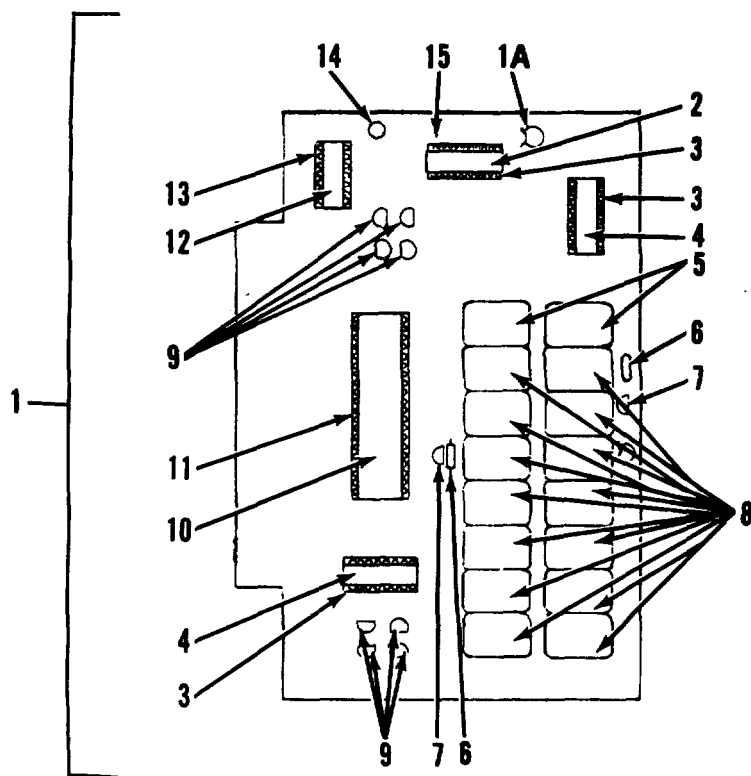

Figure 46. Display Board Assembly

SECTION II

TM 5-6675-316-24P

(1) ITEM NO	(2) SMR CODE	(3) CAGEC	(4) PART NUMBER	(5) DESCRIPTION AND USABLE ON CODES(UOC)	(6) QTY
GROUP 03 DRAFTING/MEASURING MACHINE					
FIG. 46 DISPLAY BOARD ASSEMBLY					
1	PAFDD	52488	102-01-25	...PRINTED CIRCUIT BOD ASSY,X-Y DISPLAY.....	1
1A	XDDZZ	56289	225P10391WD3	...CAPACITOR,.01MF	1
2	XDDZZ	04713	MC1402B	...MICROCIRCUIT	1
3	XDDZZ	01295	C921600	...SOCKET,DIP,16 PIN.....	3
4	XDDZZ	27014	DS8858N	...INTEGRATED CIRCUIT	2
5	XDDZZ	24880	HP5082-7653	...DISPLAY,LED,7 SEG	2
6	XDDZZ	01121	CB5105	...RESISTOR,51 OHM 1/4W.....	2
7	XDDZZ	04713	MPS-A63	...TRANSISTOR	2
8	XDDZZ	50434	5082-7656	...DISPLAY,LED	14
9	XDDZZ	04713	MPS-A12	...TRANSISTOR	8
10	XDDZZ	04713	MC6821P	...MICROCIRCUIT	1
11	XDOZZ	01295	C924000	...SOCKET,DIP,40 PIN.....	1
12	XDDZZ	01295	SN7404N	...INTEGRATED CIRCUIT	1
13	XDDZZ	01295	C921400	...SOCKET,DIP,14 PIN.....	1
14	XDDZZ	56289	1990106X0010BB1	...CAPACITOR,10MF,10V	1
15	XDDZZ	52488	15.011	...PRINTED CIRCUIT BD.	1

END OF FIGURE

46-1

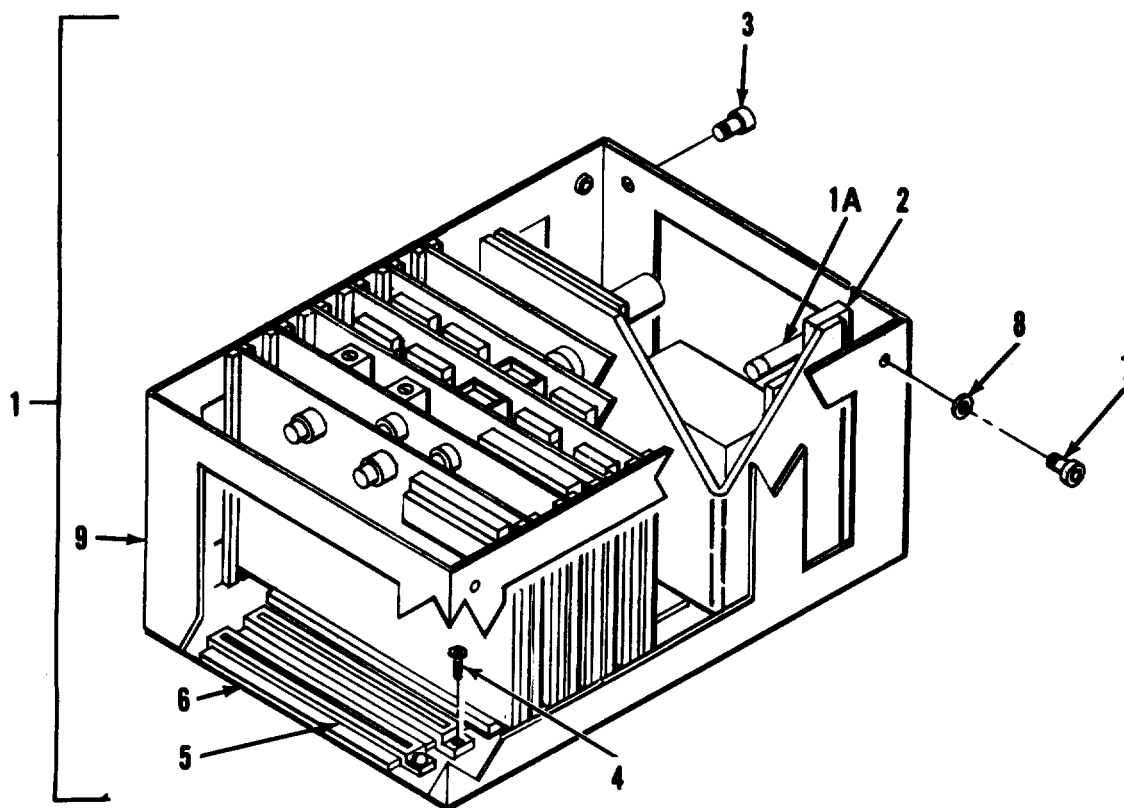

Figure 47. CPU Cage Assembly

SECTION II

TM 5-6675-316-24P

(1) ITEM NO	(2) SMR CODE	(3) CAGEC	(4) PART NUMBER	(5) DESCRIPTION AND USABLE ON CODES(UOC)	(6) QTY
GROUP 03 DRAFTING/MEASURING MACHINE					
FIG. 47 CPU CAGE ASSEMBLY					
1	XDFDD	52488	102-01-00	CAGE ASSY,CPU	1
1A	PAFZZ	81349	F02A250V1A	FUSE,CARTRIDGE	1
2	XADZZ	52488	18.624	HOLDER,FUSE	1
3	XDDZZ	52488	DIN 912,M5X10	SCREW,CAP	6
4	XDDZZ	02929	30F082	SCREW	16
5	XDDZZ	52488	12.019	CONNECTOR	8
6	PAFDD	52488	15.006	PEN DRIVE BOARD.....	1
7	XDDZZ	52488	DIN 912,M4X15	SCREW,CAP	4
8	XDDZZ	52488	DIN 126,4-301A	WASHER	4
9	XDDZZ	52488	102-01-01	ENCLOSURE,CPU.....	1

END OF FIGURE

47-1

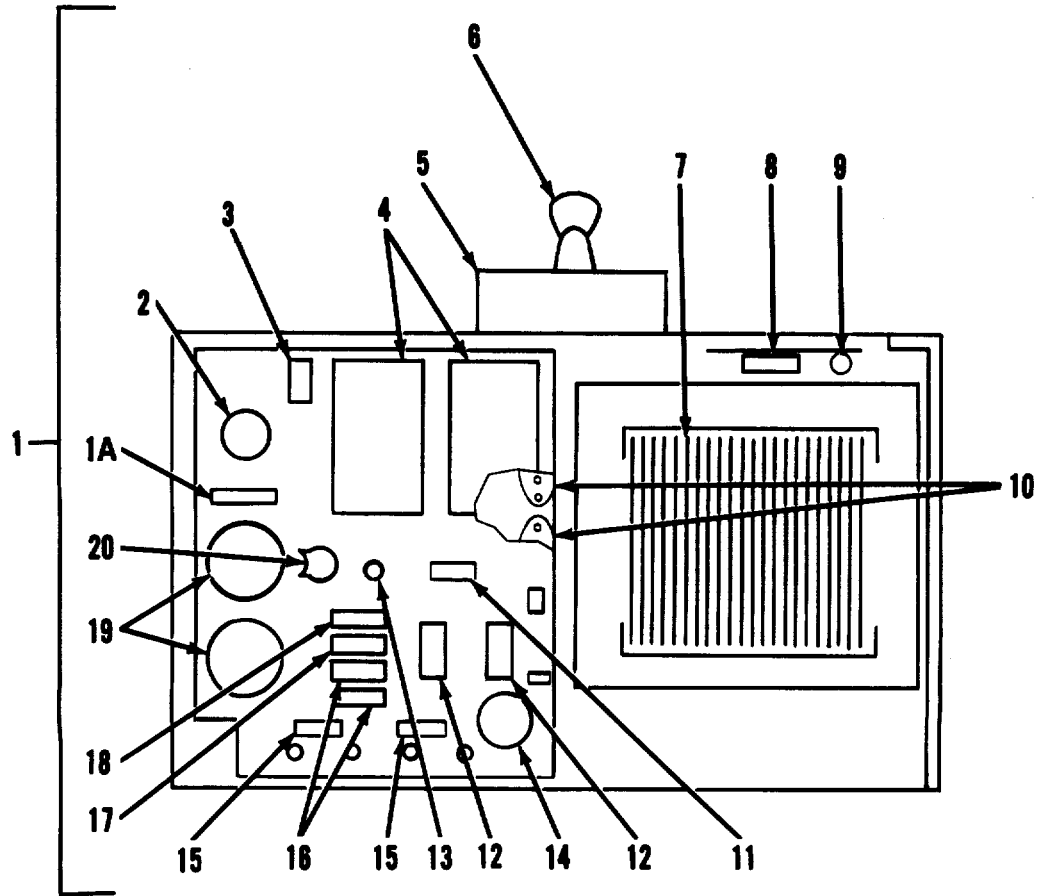

Figure 48. Power Supply

SECTION II

TM 5-6675-316-24P

(1) ITEM NO	(2) SMR CODE	(3) CAGEC	(4) PART NUMBER	(5) DESCRIPTION AND USABLE ON CODES(UOC)	(6) QTY
GROUP 03 DRAFTING/MEASURING MACHINE					
FIG. 48 POWER SUPPLY					
1	PAFZZ	52488	18.006POWER SUPPLY.....	1
1A	XDDZZ	01121	HB3325RESISTOR,3.3K OHM	1
2	XDDZZ	56289	503D477F035PSCAPACITOR,470UF,35V.....	1
3	XDDZZ	99942	R6053DIODE.....	1
4	XDDZZ	52488	UF15 792CCAPACITOR	2
5	XDDZZ	05245	3R1FILTER,LINE	1
6	XDOZZ	06001	V130LA208CAPACITOR	1
7	PBDZZ	52488	5V6ATRANSFORMER.....	1
8	XDDZZ	81349	RCR42G101JSRESISTOR.FIXED,COMP	1
9	XDOZZ	56289	501D226F025LMCAPACITOR,25V,22UF.....	1
10	XDDZZ	01295	2N3771TRANSISTOR	2
11	XDDZZ	01121	HB1215RESISTOR,120 OHM,2	1
12	XDDZZ	01121	HB01G5RESISTOR,.1 OHM,5W	2
13	XDDZZ	56289	CA123CTCAPACITOR	1
14	XDDZZ	14655	PC220-35CAPACITOR	1
15	XDDZZ	01121	HB1005RESISTOR,10 OHM,2.....	2
16	XDDZZ	01121	HB1025RESISTOR.1K OHM.2W	2
17	XDDZZ	01121	HB2425RESISTOR,2.4K OHM.....	1
18	XDDZZ	01121	HB5625RESISTOR,5.6K OHM.....	1
19	XDDZZ	52488	1LR5102ACAPACITOR,VARIABLE	2
20	XDDZZ	56289	1990105X0025AB1CAPACITOR,.001UF	1

END OF FIGURE

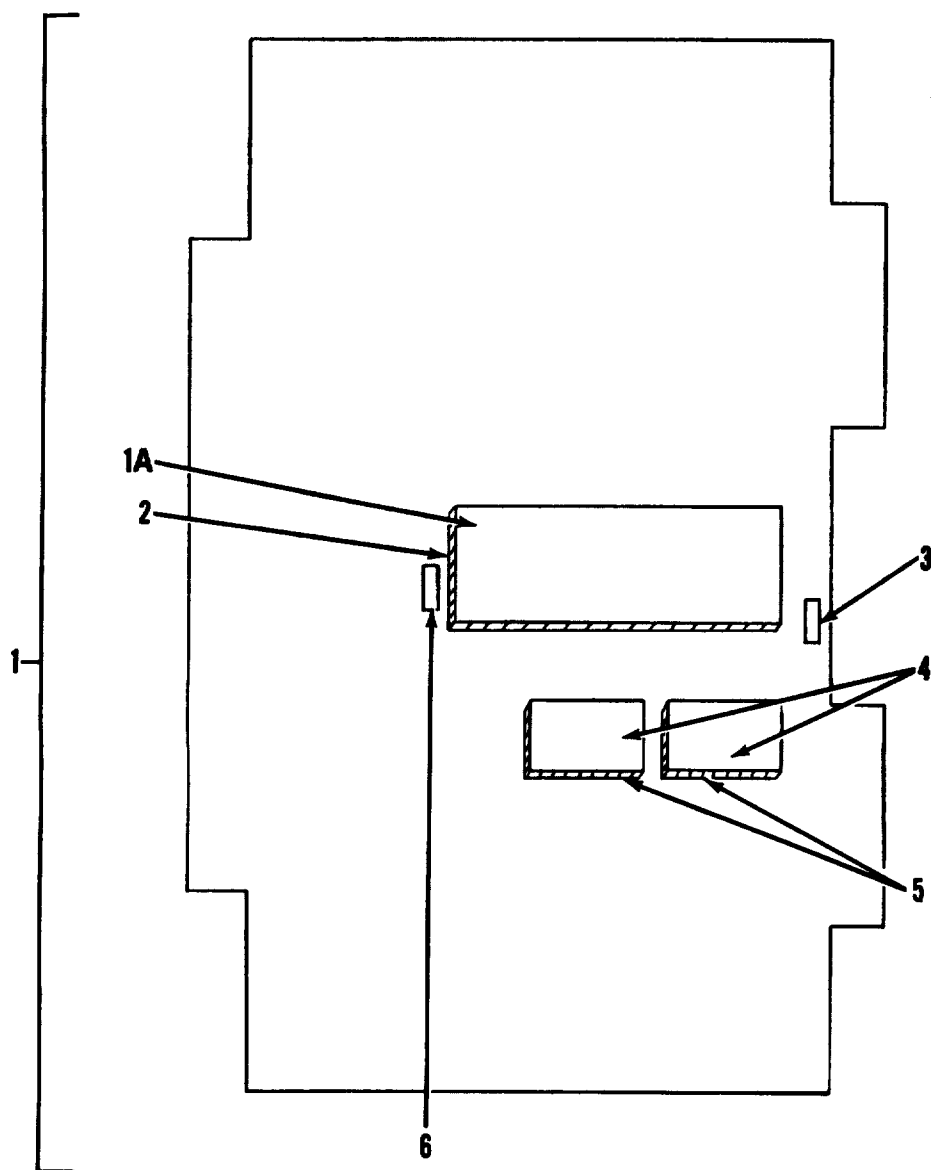

Figure 49. Keyboard Control Circuit Board Assembly

SECTION II

TM 5-6675-316-24P

(1) ITEM NO	(2) SMR CODE	(3) CAGEC	(4) PART NUMBER	(5) DESCRIPTION AND USABLE ON CODES(UOC)	(6) QTY
GROUP 03 DRAFTING/MEASURING MACHINE					
FIG. 49 KEYBOARD CONTROL CIRCUIT BOARD ASSEMBLY					
1	PAFDD	52488	102-01-24	...CIRCUIT BOARD ASSY, KEYBOARD CONTROL	1
1A	XDDZZ	04713	MC6821P	...MICROCIRCUIT	1
2	XDDZZ	01295	C924000	...SOCKET,DIP,40 PIN	1
3	XDDZZ	56289	225P10391WD3	...CAPACITOR,.01MF	1
4	XDDZZ	01295	SN7404N	...INTEGRATED CIRCUIT	2
5	XDDZZ	01295	C921400	...SOCKET,DIP,14 PIN	2
6	XDDZZ	59821	CK05BX103K	...CAPACITOR,10MF,35V	1

END OF FIGURE

49-1

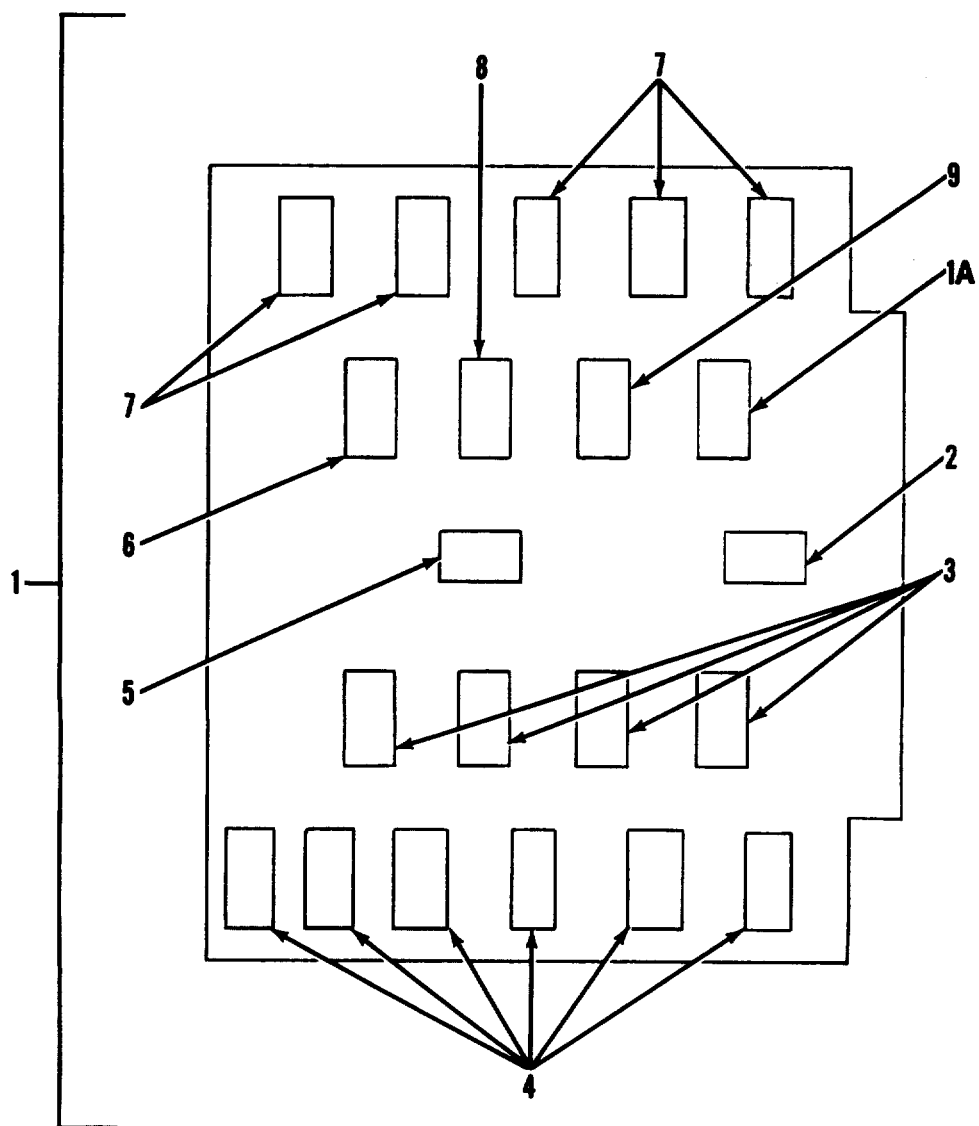

Figure 50. Encoder Circuit Board Assembly

SECTION II

TM 5-6675-316-24P

(1) ITEM NO	(2) SMR CODE	(3) CAGEC	(4) PART NUMBER	(5) DESCRIPTION AND USABLE ON CODES(UOC)	(6) QTY
GROUP 03 DRAFTING/MEASURING MACHINE					
FIG. 50 ENCODER CIRCUIT BOARD ASSEMBLY					
1	PAFDD	52488	102-01-21	...PRINTED CIRCUIT BD, ENCODER	2
1A	XDDZZ	27014	DM7473N	...MICROCIRCUIT	1
2	XDDZZ	01295	SN7442N	...INTEGRATED CIRCUIT	1
3	XDDZZ	18324	N8T97N	...MICROCIRCUIT	4
4	XDDZZ	27014	DM74193N	...MICROCIRCUIT	6
5	XDDZZ	27014	DN7410N	...MICROCIRCUIT	1
6	XDDZZ	01295	SN7420N	...INTEGRATED CIRCUIT	1
7	XDOZZ	27014	DM7474N	...MICROCIRCUIT	5
8	XDDZZ	01295	SN7404N	...INTEGRATED CIRCUIT	1
9	XDDZZ	01295	SN7400N	...INTEGRATED CIRCUIT	1

END OF FIGURE

50-1

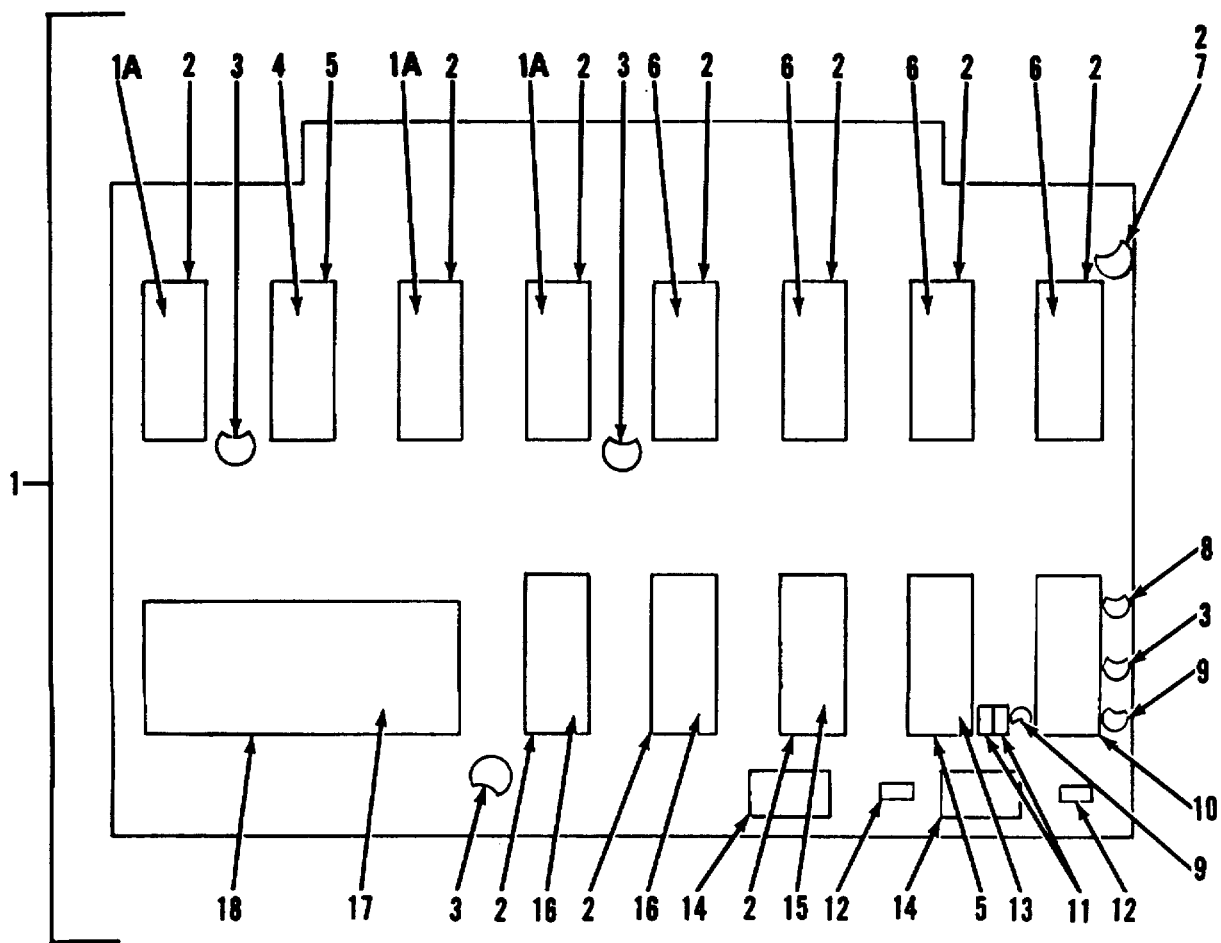

Figure 51. CPU Circuit Board Assembly

SECTION II

TM 5-6675-316-24P

(1) ITEM NO	(2) SMR CODE	(3) CAGEC	(4) PART NUMBER	(5) DESCRIPTION AND USABLE ON CODES(UOC)	(6) QTY
GROUP 03 DRAFTING/MEASURING MACHINE					
FIG. 51 CPU CIRCUIT BOARD ASSEMBLY					
1	PAFDD	52488	102-01-20	...PRINTED CIRCUIT BD ASSY,CPU.....	1
1A	XDDZZ	18324	N8T97N	...MICROCIRCUIT	3
2	PBDZZ	01295	C921600	...SWITCH,TOGGLE	11
3	XDDZZ	59821	DC-253	...CAPACITOR	4
4	XDDZZ	27014	DM7427N	...MICROCIRCUIT	1
5	XDDZZ	01295	C921400	...SOCKET,DIP,14 PIN.....	2
6	XDDZZ	87514	1N2606	...INTEGRATED CIRCUIT	4
7	XDDZZ	59821	A01014	...CAPACITOR	1
8	XDDZZ	59821	1001CC	...CAPACITOR	1
9	XDDZZ	59821	DD-256	...CAPACITOR	2
10	XDDZZ	27014	DM8602N	...INTEGRATED CIRCUIT	1
11	XDDZZ	01121	EB2025	...RESISTOR,2K OHM	2
12	XDDZZ	01121	EB5625	...RESISTOR,5.6K OHM.....	2
13	XDDZZ	01295	SN7400N	...INTEGRATED CIRCUIT	1
14	XDDZZ	01121	E4A503	...POTENTIOHETER	2
15	XDDZZ	01295	SN7442N	...INTEGRATED CIRCUIT	1
16	XDDZZ	04713	N8T28N	...INTEGRATED CIRCUIT	2
17	XDDZZ	04713	MC6800P	...MICROPROCESSOR.....	1
18	XDDZZ	01295	C924000	...SOCKET,DIP,40 PIN.....	1

END OF FIGURE

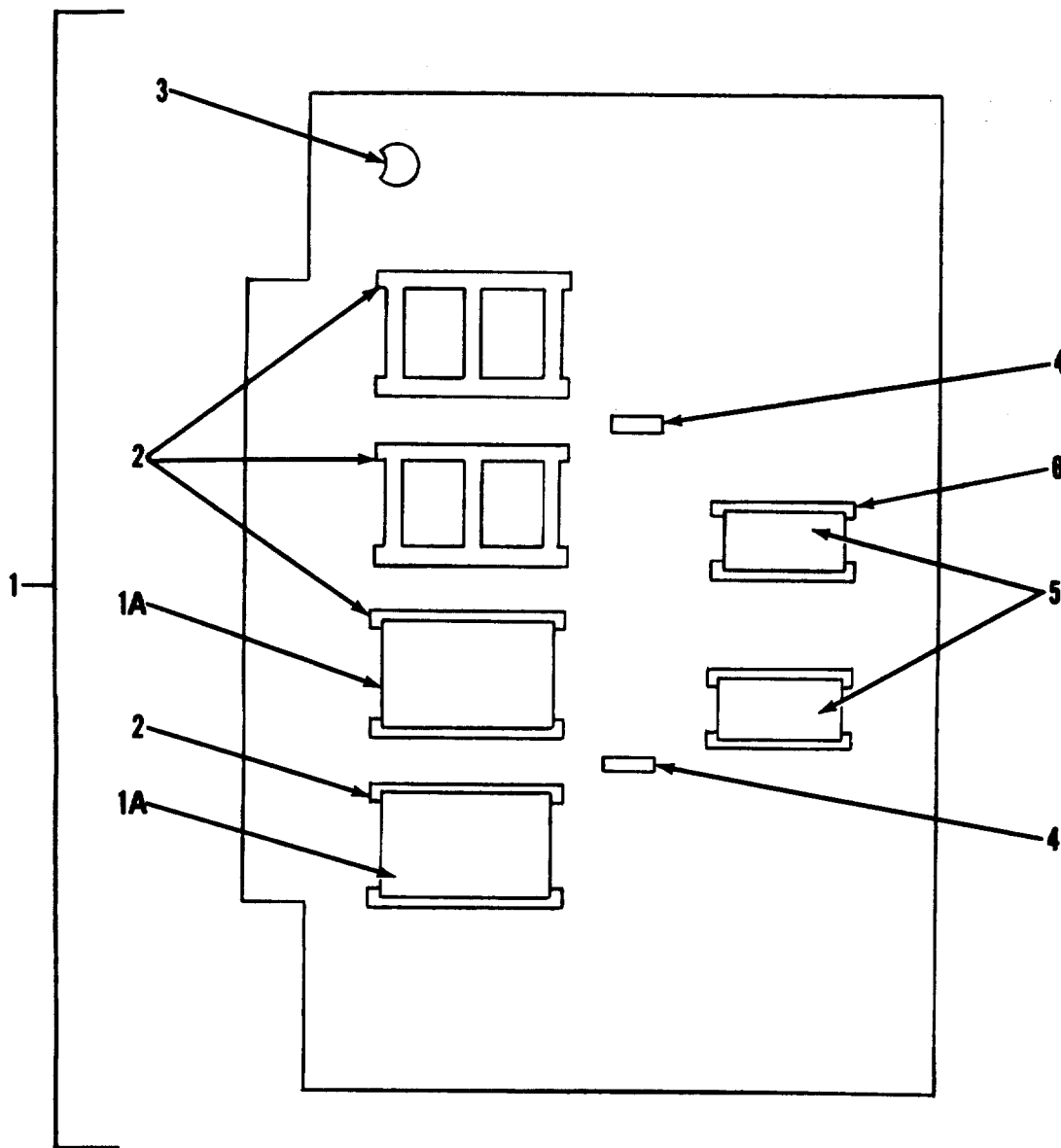

Figure 52. Memory Circuit Board Assembly

SECTION II

TM5-6675-316-24P

(1)	(2)	(3)	(4)	(5)	(6)
ITEM NO	SMR CODE	FSCM	PART NUMBER	DESCRIPTION AND USABLE ON CODES(UOC)	QTY
GROUP 03 DRAFTING/MEASURING MACHINE					
FIG. 52 MEMORY CIRCUIT BOARD ASSEMBLY					
1	PAFDD	52488	102-01-22	...PRINTED CIRCUIT BD ASSY, MEMORY	1
1A	XDDZZ	01295	TMS2516JL	...MICROPROCESSOR.....	2
2	XDDZZ	01295	C922400	...SOCKET, DIP, 24 PIN.....	4
3	XDDZZ	56289	199D106X0010BB1	...CAPACITOR, 10MF, 10V	1
4	XDDZZ	59821	CK05BX103K	...CAPACITOR, 10MF, 35V	2
5	XDDZZ	01295	SN7442N	...INTEGRATED CIRCUIT	2
6	XDDZZ	01295	C921600	...SOCKET, DIP, 16 PIN.....	2

END OF FIGURE

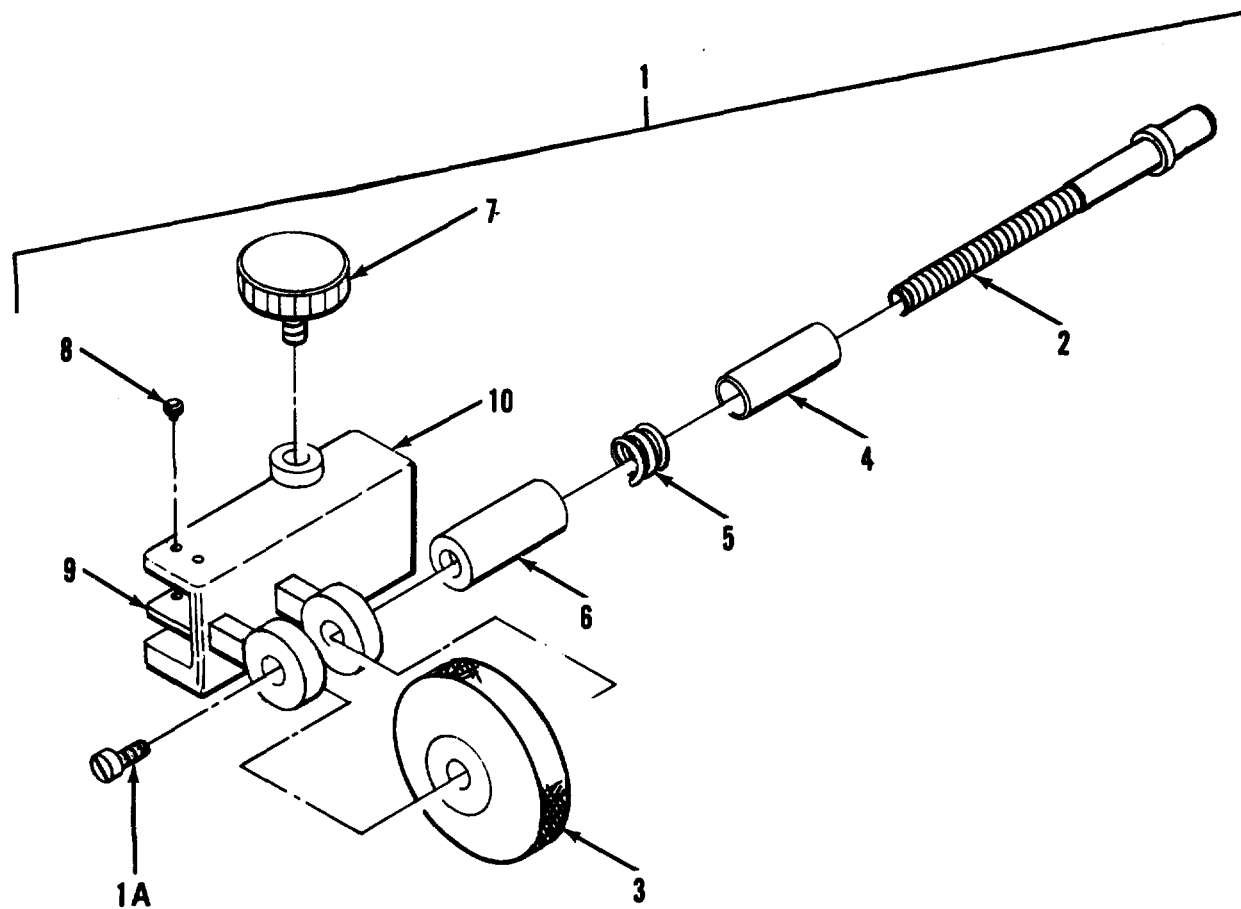

Figure 53. Fine Adjustment Assembly

SECTION II

TM5-6675-316-24P

(1)	(2)	(3)	(4)	(5)	(6)
ITEM NO	SMR CODE	FSCM	PART NUMBER	DESCRIPTION AND USABLE ON CODES(UOC) GROUP 03 DRAFTING/MEASURING MACHINE	QTY
FIG. 53 FINE ADJUSTMENT ASSEMBLY					
1	XDFDD	52488	42.42.02	...FINE ADJ ASSEMBLY	2
1A	XDDZZ	52488	DIN 84, M3X6	...SCREW, MACHINE.....	1
2	XDDZZ	52488	44.00.26-4	...SCREW, ADJUSTMENT	1
3	XDDZZ	52488	44.00.26-3	...KNOB, KNURLED	1
4	XDDZZ	52488	44.00.26-6	...HOUSING, SPRING S	1
5	XDDZZ	52488	44.00.26-5	...SPRING	1
6	XDDZZ	52488	44.00.26-7	...HOUSING, SPRING, LGE	1
7	XDDZZ	52488	42.42.02-3	...SCREW, CLAMPING	1
8	XDDZZ	52488	DIN 84 M1, 6X6	...SCREW, MACHINE.....	2
9	XDDZZ	52488	42.42.01-2	...TONGUE, CLAMPING.....	1
10	XDDZZ	52488	42.42.01-1	...SLIDE.....	1

END OF FIGURE

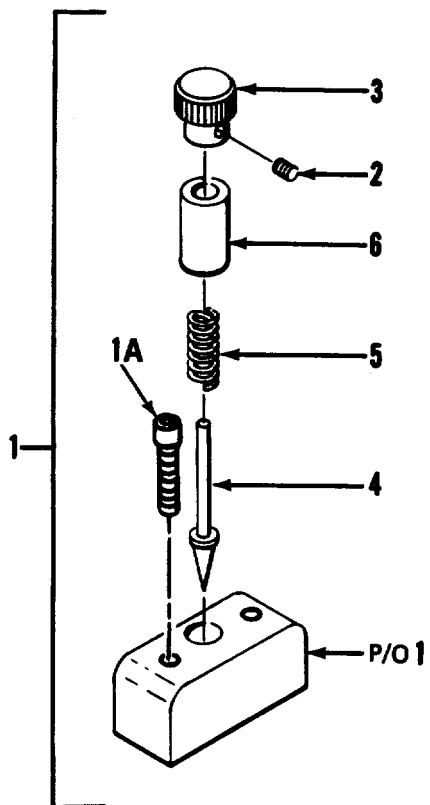

Figure 54. Arrest Stop

SECTION II

TM5-6675-316-24P

(1)	(2)	(3)	(4)	(5)	(6)
ITEM NO	SMR CODE	FSCM	PART NUMBER	DESCRIPTION AND USABLE ON CODES(UOC) GROUP 03 DRAFTING/MEASURING MACHINE FIG. 54 ARREST STOP	QTY
1	XDFDD	52488	44.00.35	...STOP	2
1A	XDDZZ	52488	DIN 7984, M3X20	...SCREW	2
2	XDDZZ	52488	DIN 553, M2X3	...SETSCREW	1
3	XDDZZ	52488	44.00.35-5	...KNOB	1
4	XDDZZ	52488	44.00.35-4	...PIN	1
5	XDDZZ	52488	44.00.35-3	...SPRING	1
6	XDDZZ	52488	44.00.35-1	...HOUSING	1

END OF FIGURE

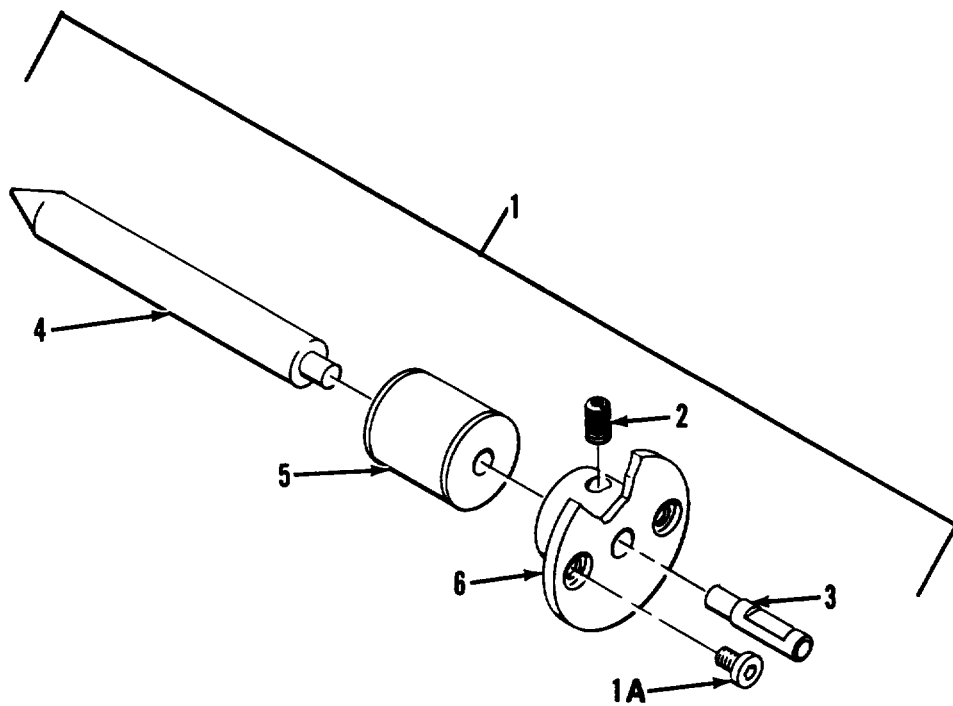

Figure 55. Tensioning Device

SECTION II

TM5-6675-316-24P

(1)	(2)	(3)	(4)	(5)	(6)
ITEM NO	SMR CODE	FSCM	PART NUMBER	DESCRIPTION AND USABLE ON CODES(UOC)	QTY
GROUP 03 DRAFTING/MEASURING MACHINE					
FIG. 55 TENSIONING DEVICE					
I	XDFDD	52488	42.31.08	...TENSIONING DEVICE	1
1A	XDDZZ	52488	42.31.08-601	...SCREW	2
2	XDDZZ	52488	42.31.08-602	...SETSCREW	1
3	XDDZZ	52488	42.31.08-202	...PIN, SMALL,	1
4	XDDZZ	52488	42.31.08-1	...PIN	1
5	XDDZZ	52488	42.31.08-203	...SPRING, RUBBER	1
6	XDDZZ	52488	42.31.08-201	...KNOB	1

END OF FIGURE

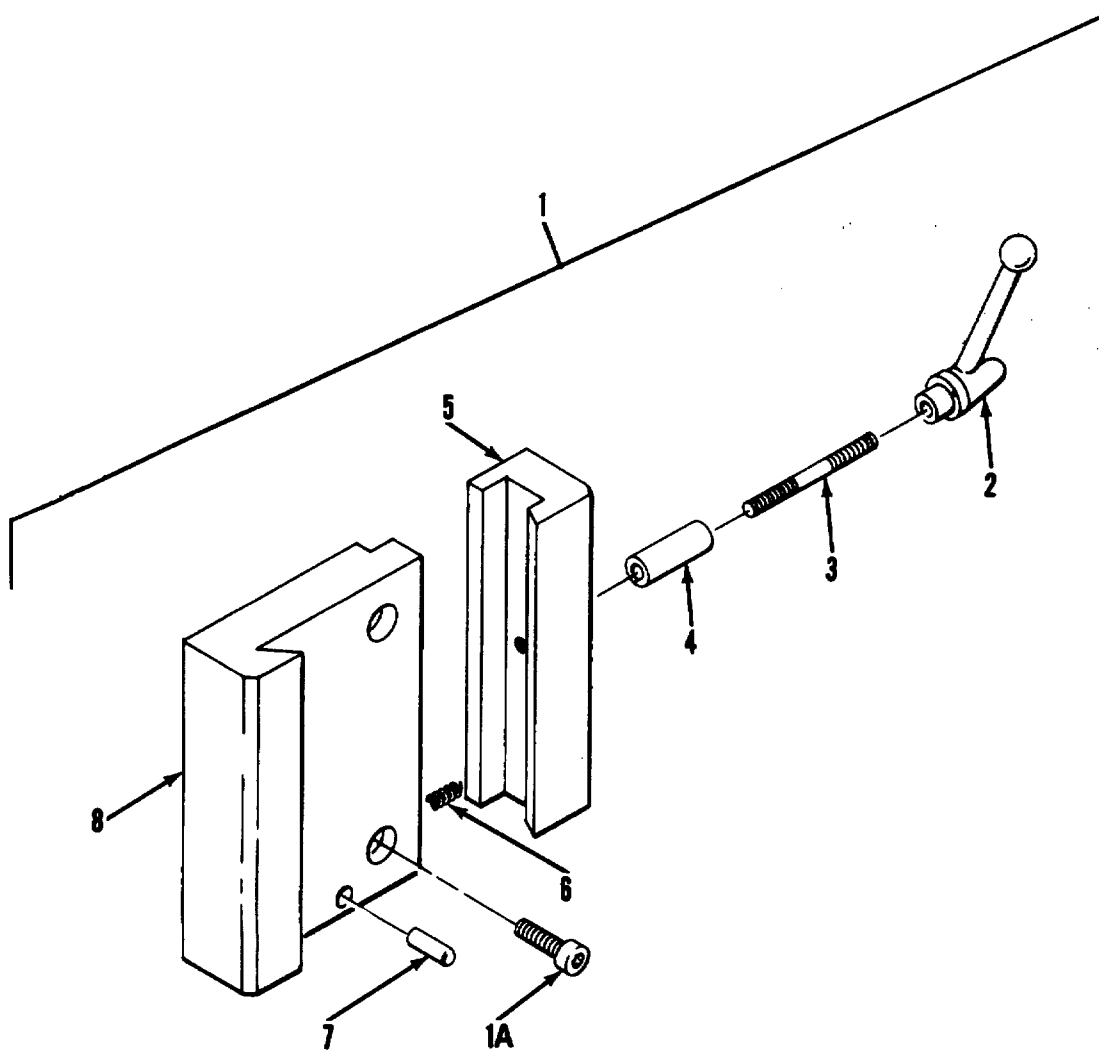

Figure 56. Dove Tail Assembly

SECTION II

TM5-6675-316-24P

(1)	(2)	(3)	(4)	(5)	(6)
ITEM NO	SMR CODE	FSCM	PART NUMBER	DESCRIPTION AND USABLE ON CODES(UOC)	QTY
GROUP 03 DRAFTING/MEASURING MACHINE					
FIG. 56 DOVE TAIL ASSEMBLY					
2	XDFDD	52488	42.25.10	DOVETAIL ASSY	1
1A	XDDZZ	52488	DIN 912, M5X18	SCREW, CAP	4
2	XDDZZ	52488	23.005	LEVER, CLAMPING	1
3	XDDZZ	52488	42.25.10-4	SCREW	1
4	XDDZZ	52488	42.25.10-3	BUSHING	1
5	XDDZZ	52488	42.25.10-2	CLAMP	1
6	XDDZZ	52488	42.25.10-5	SPRING	2
7	XDOZZ	52488	DIN 7 5M6X14	DOWEL.....	3
8	XDDZZ	52488	42.25.10-1	PLATE, MOUNTING.....	1
END OF FIGURE					

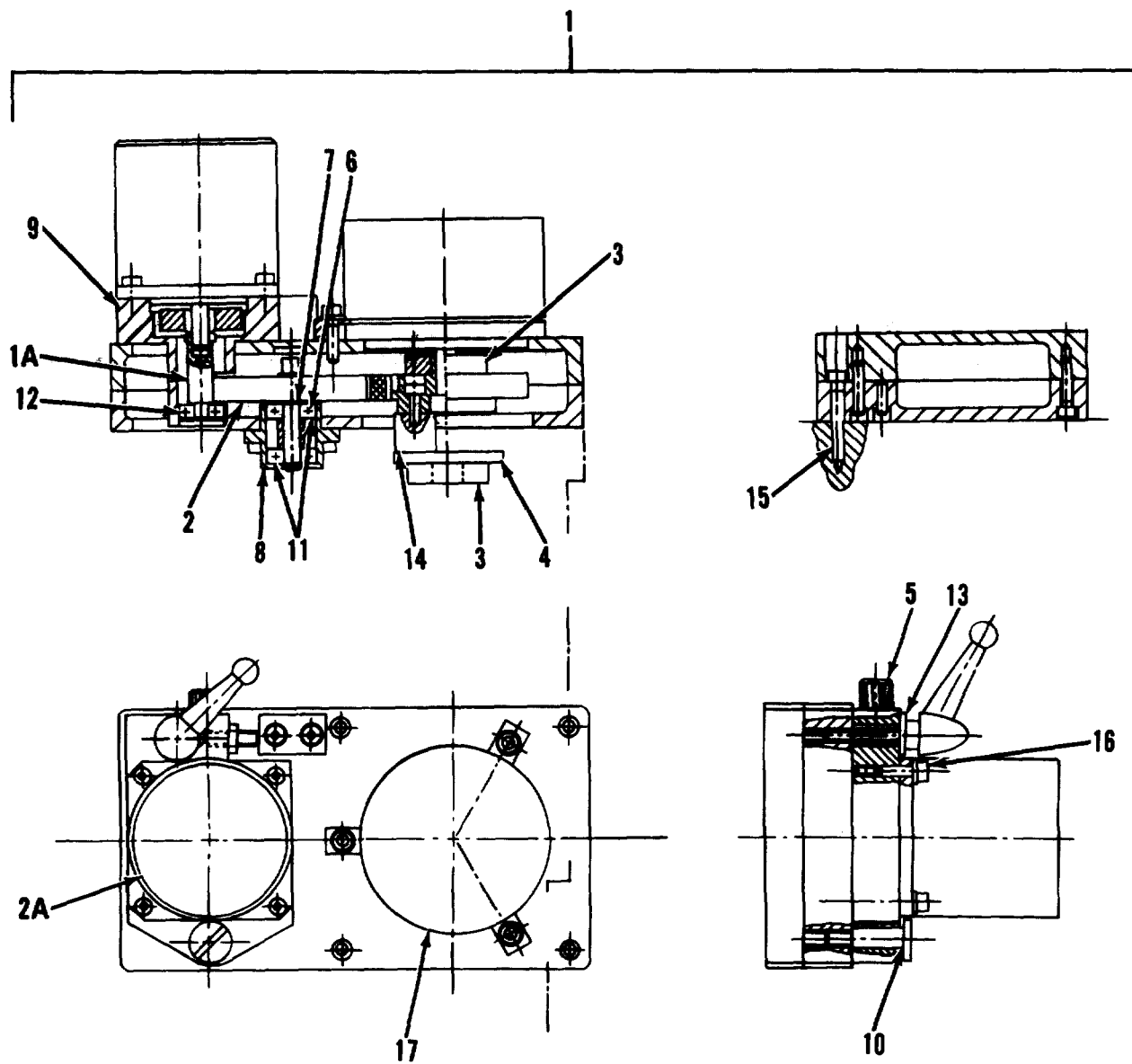

Figure 57. Drive Gear Support Assembly

SECTION II

TM5-6675-316-24P

(1)	(2)	(3)	(4)	(5)	(6)
ITEM NO	SMR CODE	FSCM	PART NUMBER	DESCRIPTION AND USABLE ON CODES(UOC) GROUP 03 DRAFTING/MEASURING MACHINE FIG. 57 DRIVE GEAR SUPPORT ASSEMBLY	QTY
1	XDFDD	52488	43.31.14GEAR ASSY, DRIVE	1
1A	XDDZZ	52488	42.31.03-3PINION.....	1
2	XDDZZ	52488	42.31.12-1MOUNT, MOTOR.....	1
2A	PADZZ	52488	2200.01MOTOR.....	1
3	XDDZZ	52488	42.31.02-3CLAMP	2
4	XDDZZ	52488	42.31.04-8SCREW, PIVOT	1
5	XDDZZ	52488	42.31.04-11KNOB, KNURLED	1
6	XDDZZ	52488	42.3L.04-12PIN, THREADED.....	1
7	XDDZZ	52488	42.31.13-1GEAR.....	2
8	XDDZZ	52488	42.31.13-2PINION.....	1
9	XDDZZ	52488	42.31.11-2STOP	2
10	XDDZZ	52488	20.003BEARING, BALL.....	1
11	XDDZZ	52488	20.001BEARING, BALL 627-2Z P5	2
12	XDDZZ	52488	20.004BEARING, BALL.....	1
13	XDDZZ	52488	DIN 472 16X1, 0RING, RETAINER	1
14	XDDZZ	52488	20.007BEARING, BALL, 626-2Z.....	1
15	XDDZZ	52488	DIN 912, M4X40SCREW, CAP	3
16	XDDZZ	52488	DIN 7349 5.3WASHER	1
17	PADZZ	52488	22-002ENCODER	1

END OF FIGURE

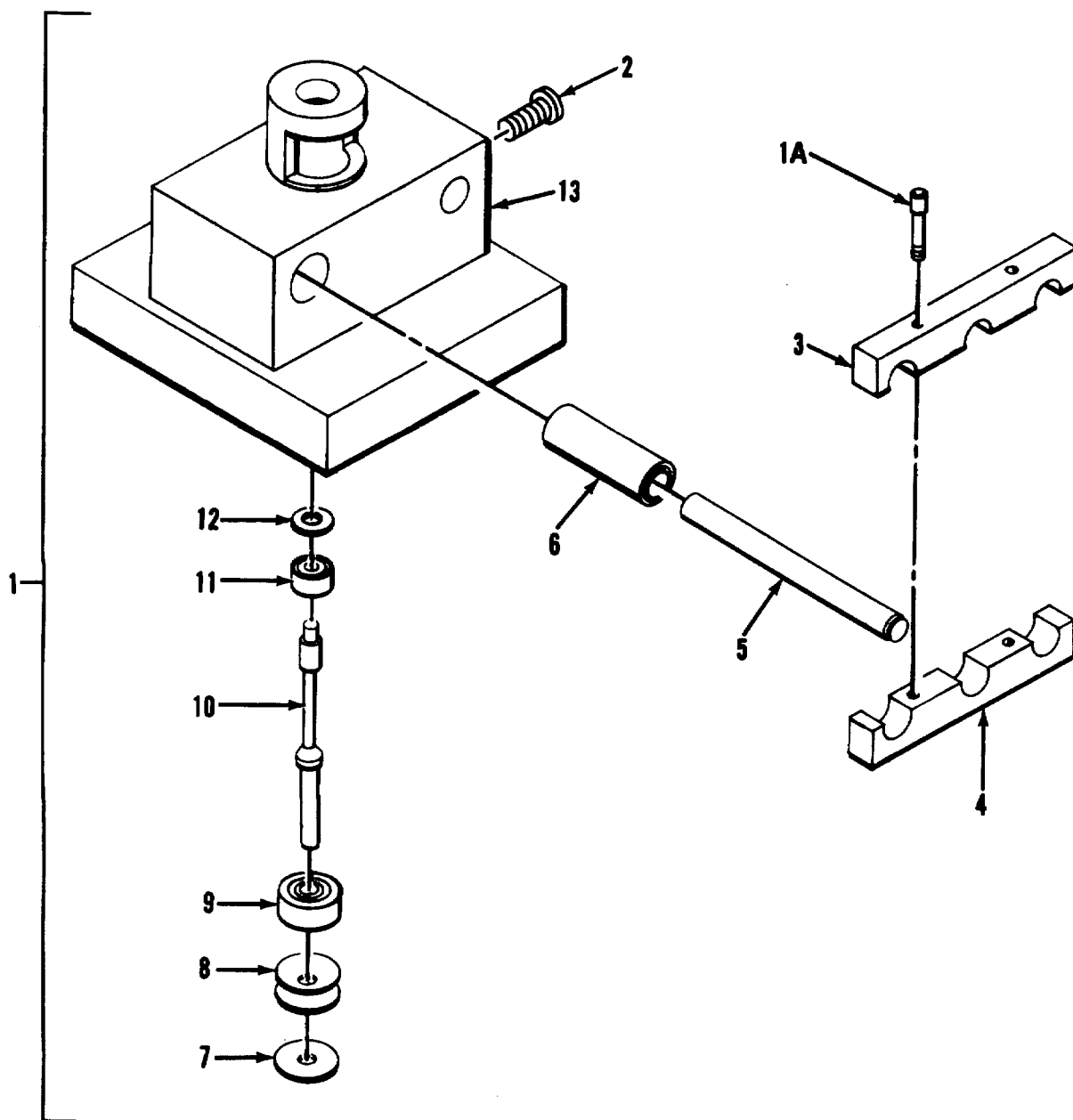

Figure 58. Pinion Bearing Assembly

SECTION II

TM5-6675-316-24P

(1)	(2)	(3)	(4)	(5)	(6)
ITEM NO	SMR CODE	FSCM	PART NUMBER	DESCRIPTION AND USABLE ON CODES(UOC) GROUP 03 DRAFTING/MEASURING MACHINE FIG. 58 PINION BEARING ASSEMBLY	QTY
1	XDFDD	52488	42.31.06BEARING ASSEMBLY, PINION	1
1A	XDDZZ	52488	42.31.06-602SCREW, CAP	4
2	XDDZZ	52488	42.31.06-601SCREW	4
3	XDDZZ	52488	42.31.06-201BRACKET, GDE PIN, UPR.....	2
4	XDDZZ	52488	42.31.06-202BRACKET, GDE PIN, LWR.....	2
5	XDDZZ	52488	42.31.06-203SHAFT, GUIDE.	2
6	XDDZZ	52488	42.31.06-406BEARING, SLEEVED	2
7	XDDZZ	52488	42.31.06-404RING, RETAINER	1
8	XDDZZ	52488	42.31.06-403SPRING, DISC	2
9	XDDZZ	52488	42.31.06-402BEARING, BALL.....	1
10	XDDZZ	52488	42.31.06-2SHAFT, DRIVE.....	1
11	XDDZZ	52488	42.31.06-401BEARING, BALL.....	1
12	XDDZZ	52488	42.31.06-405RING, RETAINER	1
13	XDDZZ	52488	42.31.06-1HOUSING	1
END OF FIGURE					

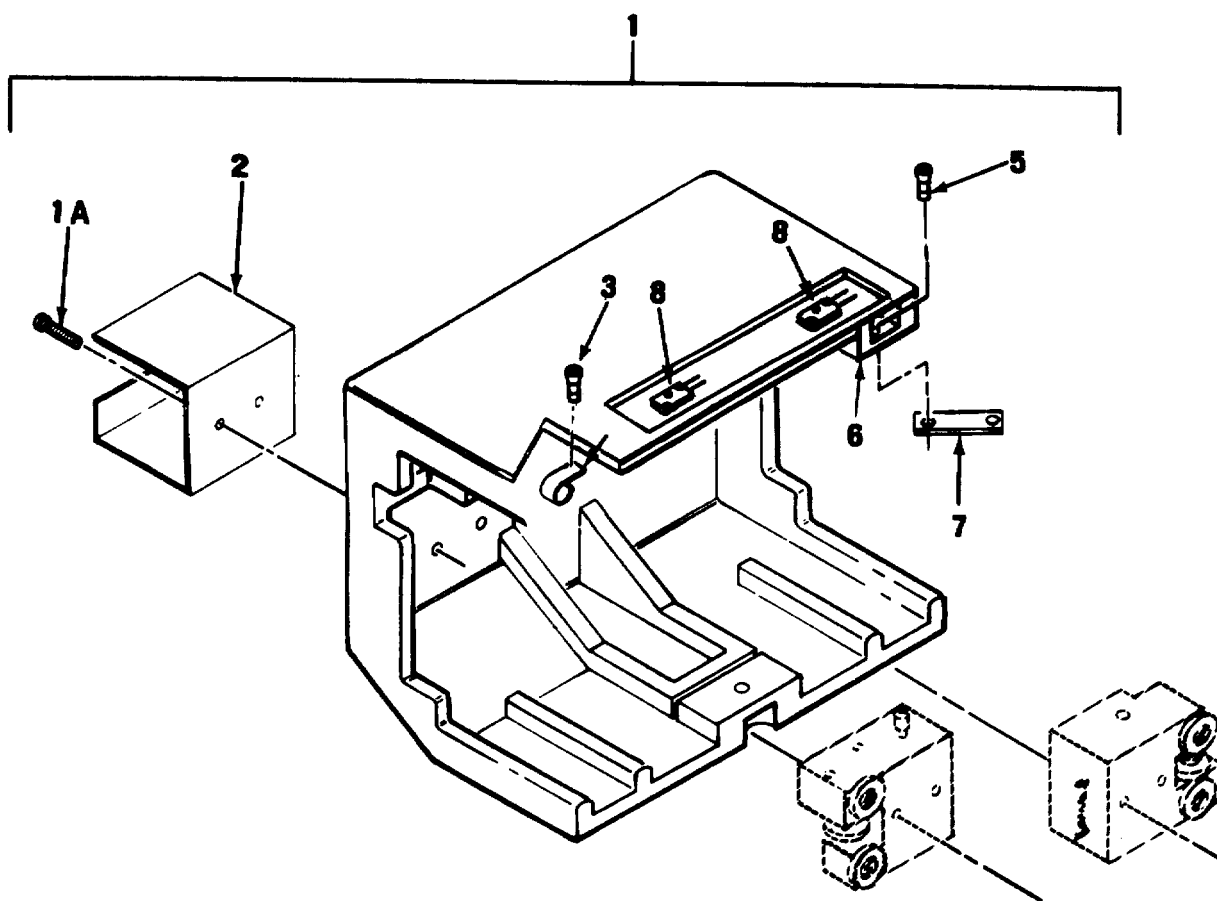

Figure 59. Transverse Carriage

SECTION II

TM5-6675-316-24P

(1)	(2)	(3)	(4)	(5)	(6)
ITEM NO	SMR CODE	FSCM	PART NUMBER	DESCRIPTION AND USABLE ON CODES(UOC) GROUP 03 DRAFTING/MEASURING MACHINE	QTY
FIG. 59 TRANSVERSE CARRIAGE					
1	XDFDD	52488	42.06.05CARRIAGE, TRANSVERSE.....	1
1A	XDDZZ	52488	DIN 912, M4X10SCREW, CAP	2
2	XDDZZ	52488	42.06.05-2BRACKET, CONNECTOR.....	1
3	XDDZZ	52488	DIN 912 M3X6SCREW, CAP	2
4	XDDZZ	52488	42.06.01-I9CLAMP	1
5	XDDZZ	52488	DIN 7991, M3X8SCREW, COUNTERSINK	2
6	XDDZZ	52488	42.06.01-18MOUNT, CABLE.....	1
7	XDDZZ	52488	41.42.06.89.12BRACKET, LIM SW	1
8	PAFZZ	52488	42.10.09SWITCH, LIMIT	2

END OF FIGURE

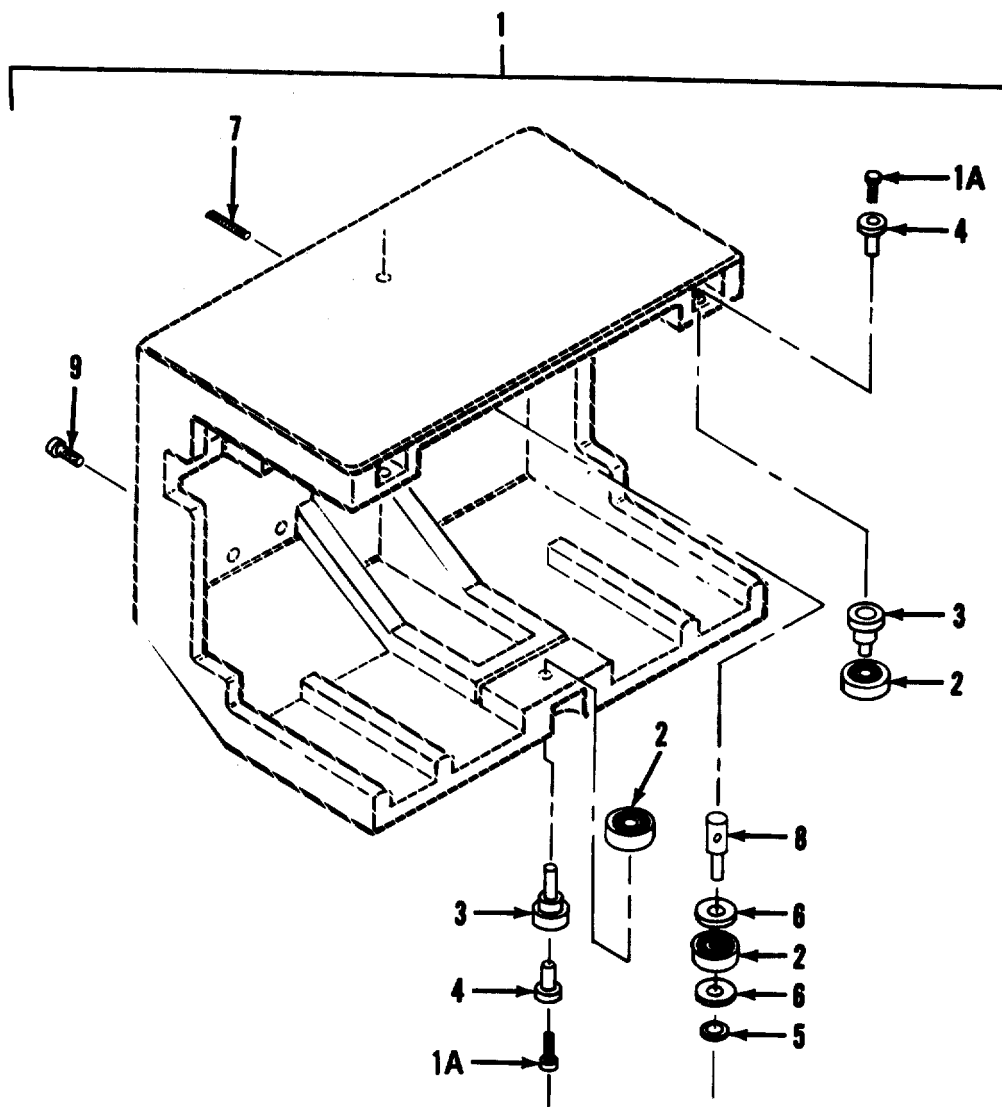

Figure 60. Main Bearing Assembly

SECTION II

TM5-6675-316-24P

(1)	(2)	(3)	(4)	(5)	(6)
ITEM NO	SMR CODE	FSCM	PART NUMBER	DESCRIPTION AND USABLE ON CODES(UOC) GROUP 03 DRAFTING/MEASURING MACHINE FIG. 60 MAIN BEARING ASSEMBLY	QTY
1	XDFDD	52488	42.06.03BEARING ASSY.....	1
1A	XDDZZ	52488	DIN 912, M4X20SCREW, CAP	3
2	XDDZZ	52488	20.001BEARING, BALL.....	4
3	XDDZZ	52488	42.06.03-6BUSHING	3
4	XDDZZ	52488	42.06.03-4EXCENTER.....	3
5	XDDZZ	52488	DIN 471 7X0.8RING, RETAINER	1
6	XDDZZ	52488	42.06.03-5RING , DISTANCE	2
7	XDDZZ	52488	DIN 916, M4X16PIN, THREADED.....	1
8	XDDZZ	52488	42.06.03-3SHAFT	1
9	XDDZZ	52488	DIN 1984, M5X20SCREW, CAP	4
END OF FIGURE					

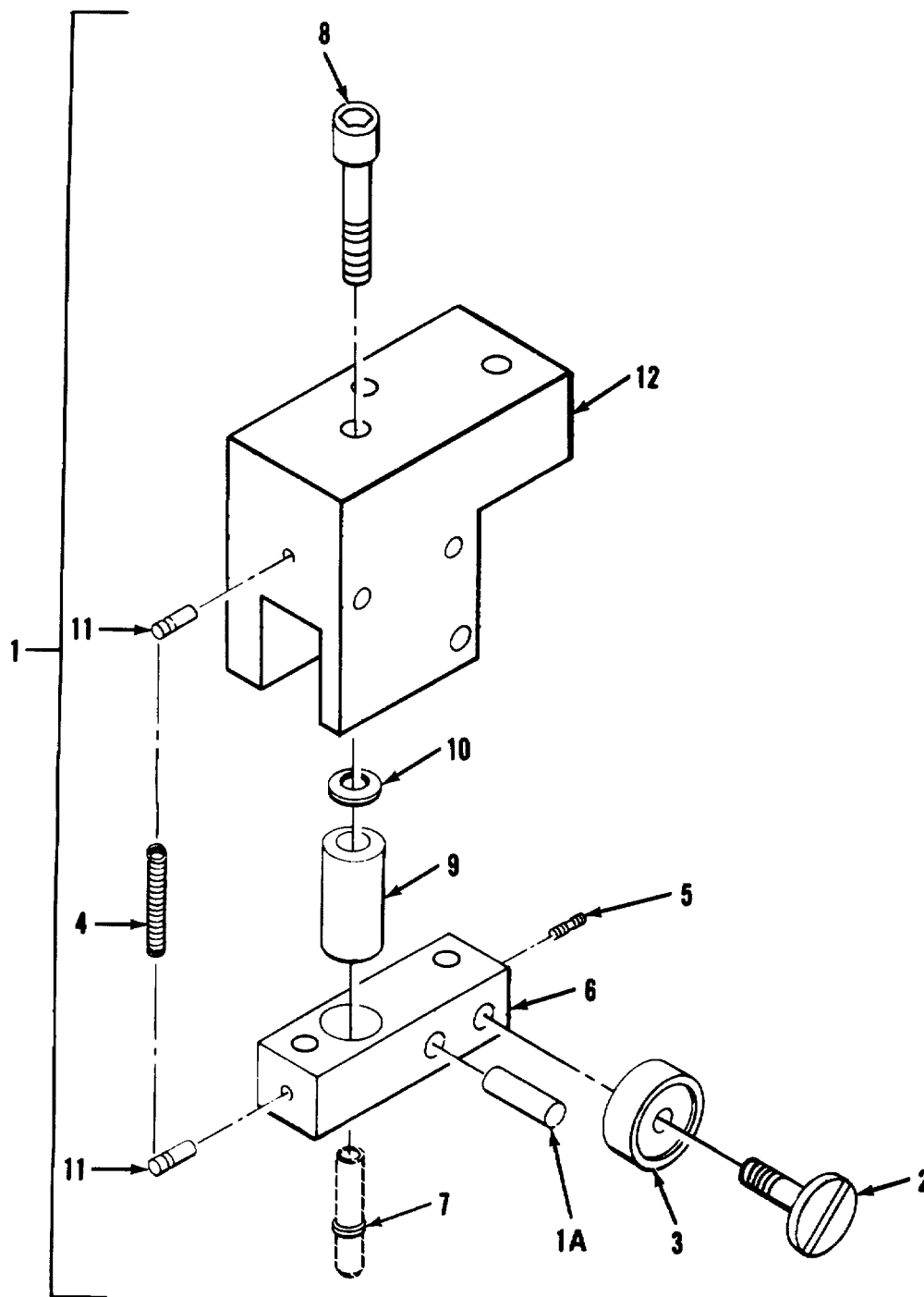

Figure 61. Bearing Block Assembly I

SECTION II

TM5-6675-316-24P

(1)	(2)	(3)	(4)	(5)	(6)
ITEM NO	SMR CODE	FSCM	PART NUMBER	DESCRIPTION AND USABLE ON CODES(UOC) GROUP 03 DRAFTING/MEASURING MACHINE FIG. 61 BEARING BLOCK ASSEMBLY I	QTY
1	XDFDD	52488	42.41.01BEARING BLOCK ASSY.....	1
1A	XDDZZ	52488	DIN 6325 6M6X28DOWEL.....	1
2	XDDZZ	52488	41.29.04.86-18SCREW, SHOULDER.....	2
3	XDDZZ	52488	20.001BEARING, BALL.....	3
4	XDDZZ	52488	41.00.77-6SPRING.....	1
5	XDDZZ	52488	DIN 551, M2, 6X3SETSCREW.....	1
6	XDDZZ	52488	42.41.01-2LEVER.....	1
7	XDDZZ	52488	DIN 471 7X0, 8RING, RETAINING.....	1
8	XDDZZ	52488	42.41.01-4SCREW.....	1
9	XDDZZ	52488	42.41.01-3TENSIONER.....	1
10	XDDZZ	52488	0-127 12X6, 2, O, 6SPRING, DISC.....	16
11	XDDZZ	52488	0-512 3X10PIN.....	1
12	XDDZZ	52488	42.41.01-1BLOCK, BEARING.....	1

END OF FIGURE

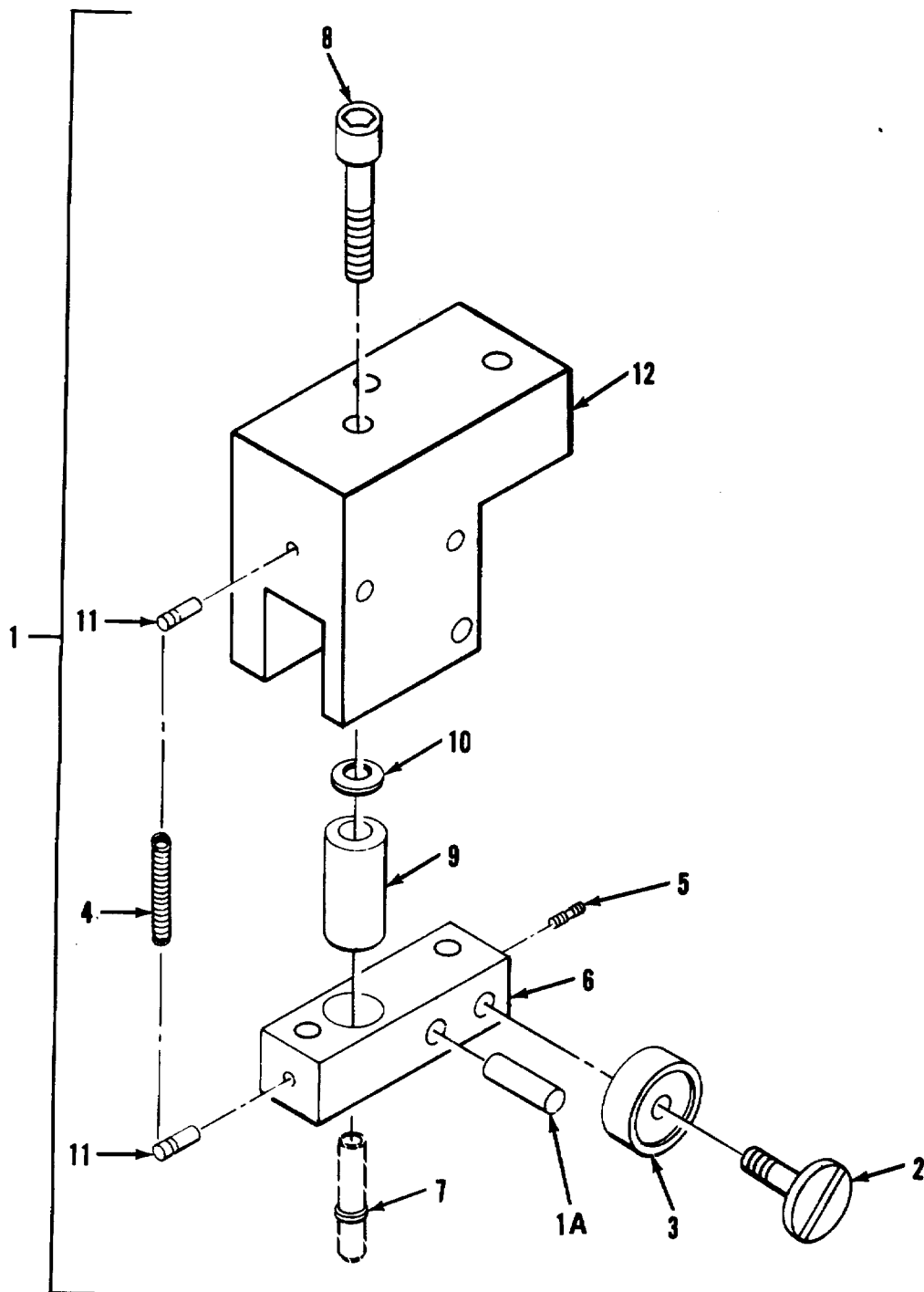

Figure 62. Bearing Block Assembly II

SECTION II

TM5-6675-316-24P

(1)	(2)	(3)	(4)	(5)	(6)
ITEM NO	SMR CODE	FSCM	PART NUMBER	DESCRIPTION AND USABLE ON CODES(UOC) GROUP 03 DRAFTING/MEASURING MACHINE FIG. 62 BEARING BLOCK ASSEMBLY II	QTY
1	XDDZZ	51745	42.41.02BEARING BLOCK ASSY.....	1
1A	XDDZZ	52488	DIN 6325 6M6X28DOWEL.....	1
2	XDDZZ	52488	41.29.04.86-18SCREW, SHOULDER.....	2
3	XDDZZ	52488	21.001BLOCK, SILENT.....	3
4	XDDZZ	52488	41.00.77-6SPRING.....	1
5	XDDZZ	52488	DIN 551, M2, 6X3SETSCREW.....	1
6	XDDZZ	52488	42.41.01-2LEVER.....	1
7	XDDZZ	52488	DIN 471 7X018RING, RETAINING.....	1
8	XDDZZ	52488	42.41.01-4SCREW.....	1
9	XDDZZ	52488	42.41.01-3TENSIONER.....	1
10	XDDZZ	52488	0-127 12X6, 2, O. 6SPRING, DISC.....	16
11	XDDZZ	52488	0-512 3X10PIN.....	2
12	XDDZZ	52488	42.41.02-1SCREW, CRTG, LK.....	1

END OF FIGURE

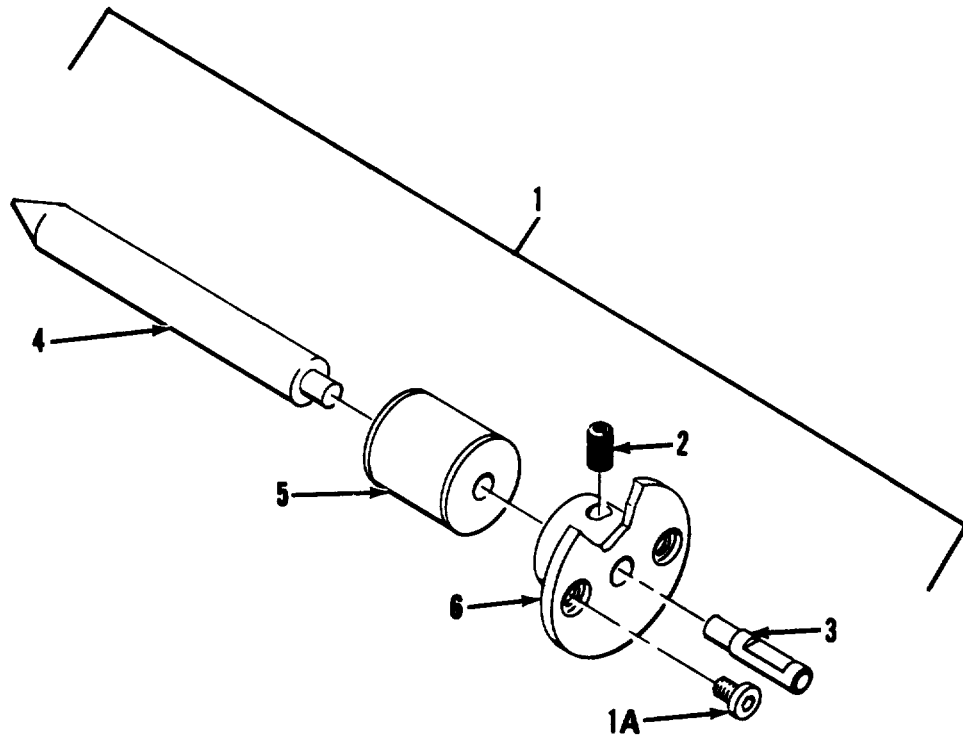

Figure 63. Tensioning Device

SECTION II

TM5-6675-316-24P

(1)	(2)	(3)	(4)	(5)	(6)
ITEM NO	SMR CODE	FSCM	PART NUMBER	DESCRIPTION AND USABLE ON CODES(UOC) GROUP 03 DRAFTING/MEASURING MACHINE FIG. 63 TENSIONING DEVICE	QTY
1	XDFDD	52488	42.31.07	TENSIONING DEVICE	1
1A	XDDZZ	52488	42.31.07-601	SCREW	2
2	XDDZZ	52488	42.31.07-602	SCREW	1
3	XDDZZ	52488	42.31.07-2	PIN, SMALL.....	1
4	XDDZZ	52488	42.31.07-4	PIN.....	1
5	XDDZZ	52488	42.31.07-3	SPRING, RUBBER.....	1
6	XDDZZ	52488	42.31.07-1	HOUSING	1
END OF FIGURE					

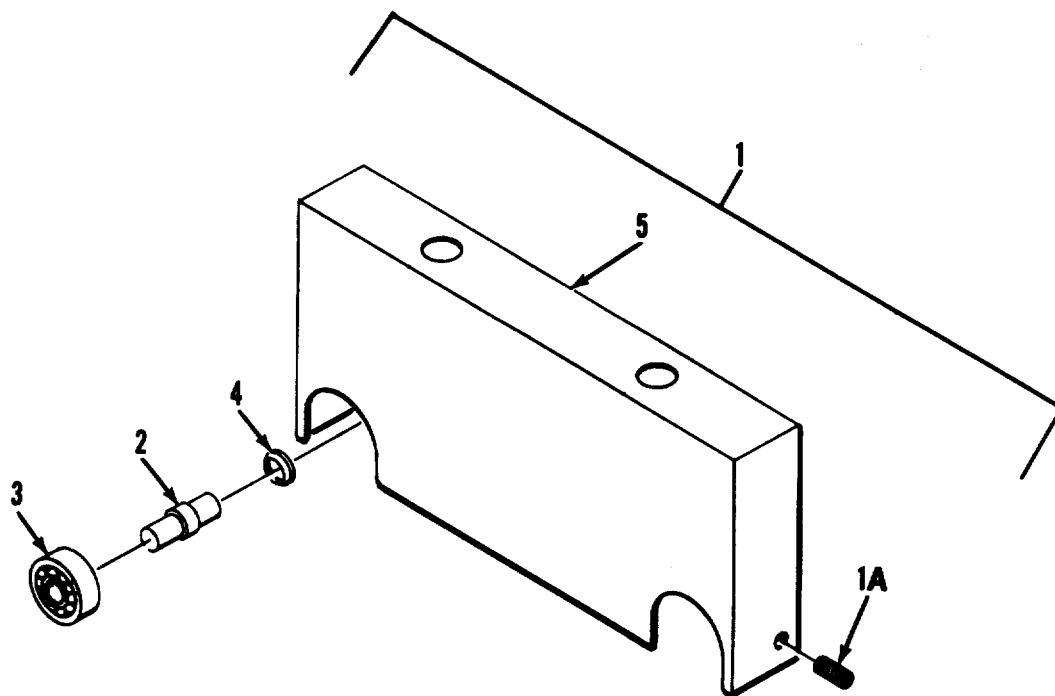

Figure 64. Longitudinal Carriage Support

SECTION II

TM5-6675-316-24P

(1)	(2)	(3)	(4)	(5)	(6)
ITEM NO	SMR CODE	FSCM	PART NUMBER	DESCRIPTION AND USABLE ON CODES(UOC) GROUP 03 DRAFTING/MEASURING MACHINE FIG. 64 LONGITUDINAL CARRIAGE SUPPORT	QTY
1	XDFDD	52488	42.05.01	CARRIAGE ASSY, LONGITUDINAL, 2	1
1A	XDDZZ	52488	DIN 913, M5X10	PIN, THREADED.....	2
2	XDDZZ	52488	42.05.01-4	PIN, EXTENDER.....	2
3	XDDZZ	52488	20.001	BEARING, BALL.....	2
4	XDDZZ	52488	42.05.01-5	RING, SPRING.....	2
5	XDDZZ	52488	42.05.01-3	BLOCK.....	1

END OF FIGURE

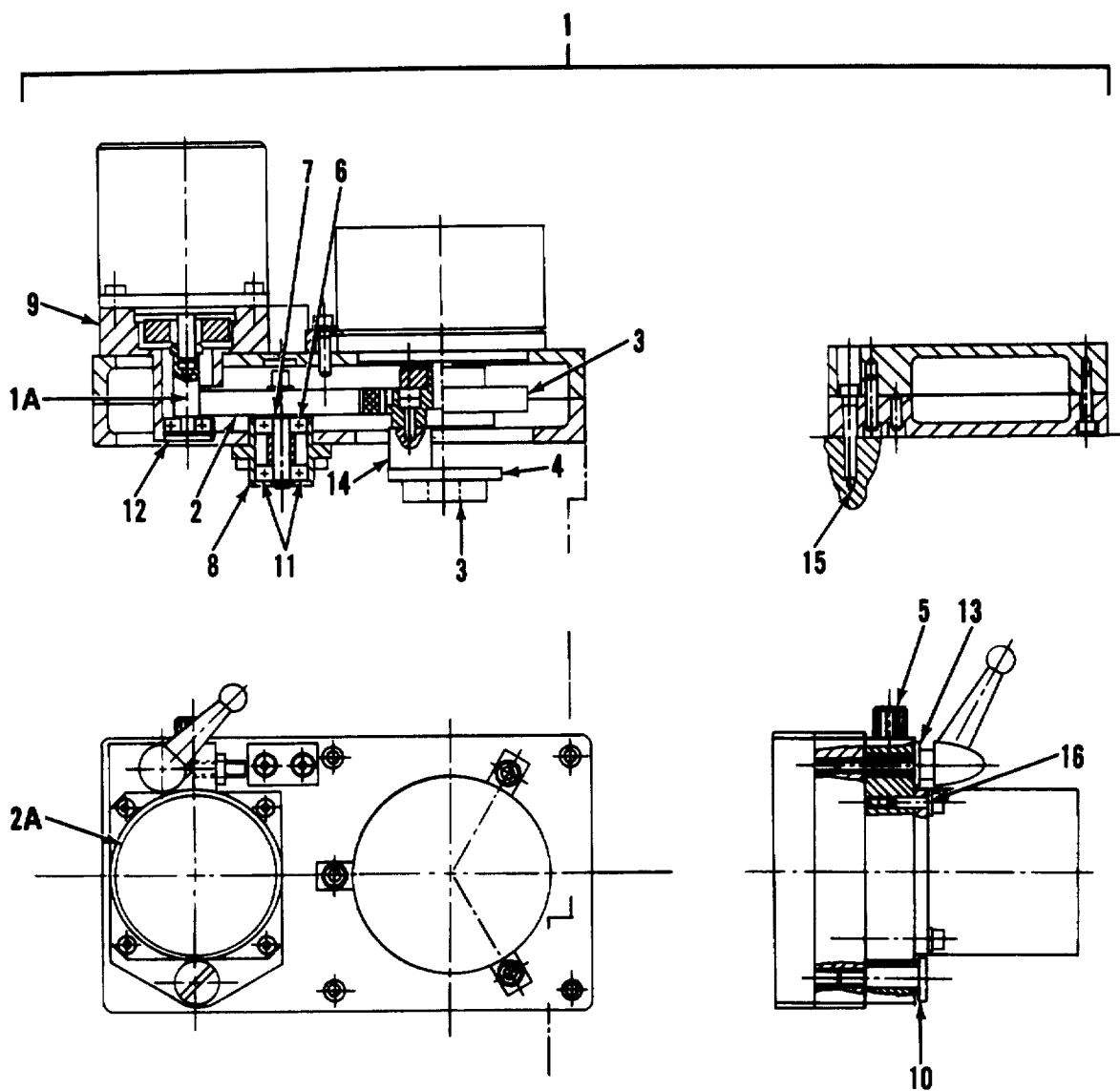

Figure 65. Drive Gear Support Assembly

SECTION II

TM5-6675-316-24P

(1)	(2)	(3)	(4)	(5)	(6)
ITEM NO	SMR CODE	FSCM	PART NUMBER	DESCRIPTION AND USABLE ON CODES(UOC) GROUP 03 DRAFTING/MEASURING MACHINE FIG. 65 DRIVE GEAR SUPPORT ASSEMBLY	QTY
1	XDFDD	52488	43.31.14	GEAR ASSY, DRIVE.....	1
1A	XDDZZ	52488	42.31.03-3	PINION	1
2	XDDZZ	52488	42.31.12-1	MOUNT, MOTOR.....	1
2A	PADZZ	52488	22.001	MOTOR, ALTERNATING C.....	1
3	XDDZZ	52488	42.31.02-3	CLAMP.....	3
4	XDDZZ	52488	42.31.04-8	SCREW, PIVOT	1
5	XDDZZ	52488	42.31.04-11	KNOB, KNURLED	1
6	XDDZZ	52488	42.31.04-12	PIN, THREADED.....	1
7	XDDZZ	52488	42.31.13-1	GEAR.....	2
8	XDDZZ	52488	42.31.13-2	PINION.....	1
9	XDDZZ	52488	42.31.11-2	STOP	2
10	XDDZZ	52488	20.003	BEARING, BALL.....	2
11	XDDZZ	52488	20.001	BEARING, BALL.....	1
12	XDDZZ	52488	20.004	BEARING, BALL.....	1
13	XDDZZ	52488	DIN 472 16X110	RING, RETAINER	1
14	XDDZZ	52488	20.007	BEARING, BALL, 626-2Z.....	1
15	XDDZZ	52488	DIN 912, M4X40	SCREW, CAP.	3
16	XDDZZ	52488	DIN 7349 5.3	WASHER	1

END OF FIGURE

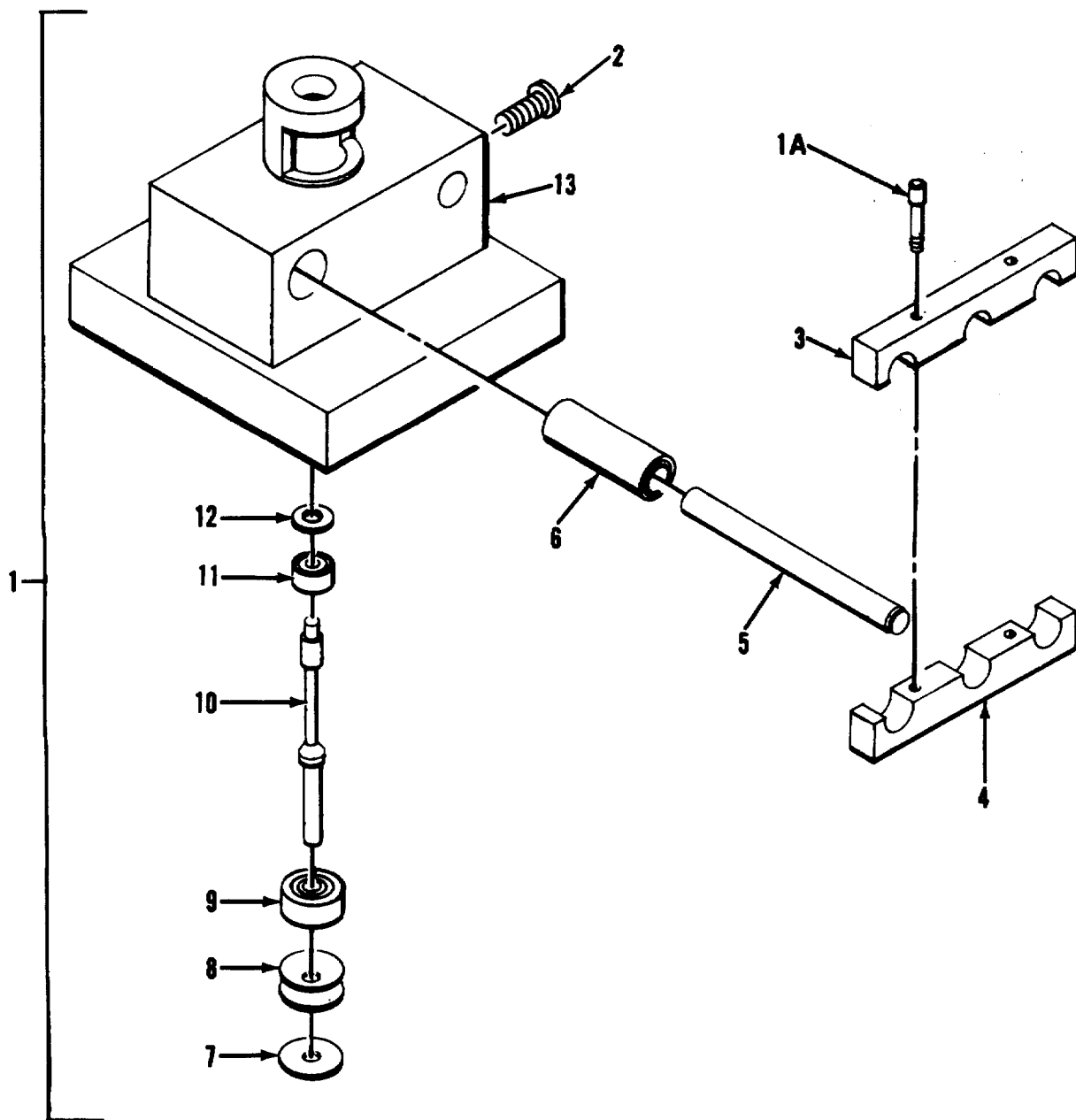

Figure 66. Pinion Bearing Assembly

SECTION II

TM5-6675-316-24P

(1)	(2)	(3)	(4)	(5)	(6)
ITEM NO	SMR CODE	FSCM	PART NUMBER	DESCRIPTION AND USABLE ON CODES(UOC) GROUP 03 DRAFTING/MEASURING MACHINE FIG. 66 PINION BEARING ASSEMBLY	QTY
1	XDFDD	52488	42.31.06BEARING ASSEMBLY	1
1A	XDDZZ	52488	42.31.06-602SCREW, CAP	4
2	XDDZZ	52488	42.31.06-601SCREW,	4
3	XDDZZ	52488	42.31.06-201BRACKET, GDE PIN, UPR.....	2
4	XDDZZ	52488	42.31.06-202BRACKET, GDE PIN, LWR.....	2
5	XDDZZ	52488	42.31.06-203SHAFT, GUIDE	2
6	XDDZZ	52488	42.31.06-406BEARING, SLEEVED	2
7	XDDZZ	52488	42.31.06-404RING, RETAINER	1
8	XDDZZ	52488	42.31.06-403SPRING, DISC	2
9	XDDZZ	52488	42.31.06-402BEARING, BALL.....	1
10	XDDZZ	52488	42.31.06-2SHAFT, DRIVE.....	1
11	XDDZZ	52488	42.31.06-401BEARING, BALL.....	1
12	XDDZZ	52488	42.31.06-405RING, RETAINER	1
13	XDDZZ	52488	42.31.06-1HOUSING	1

END OF FIGURE

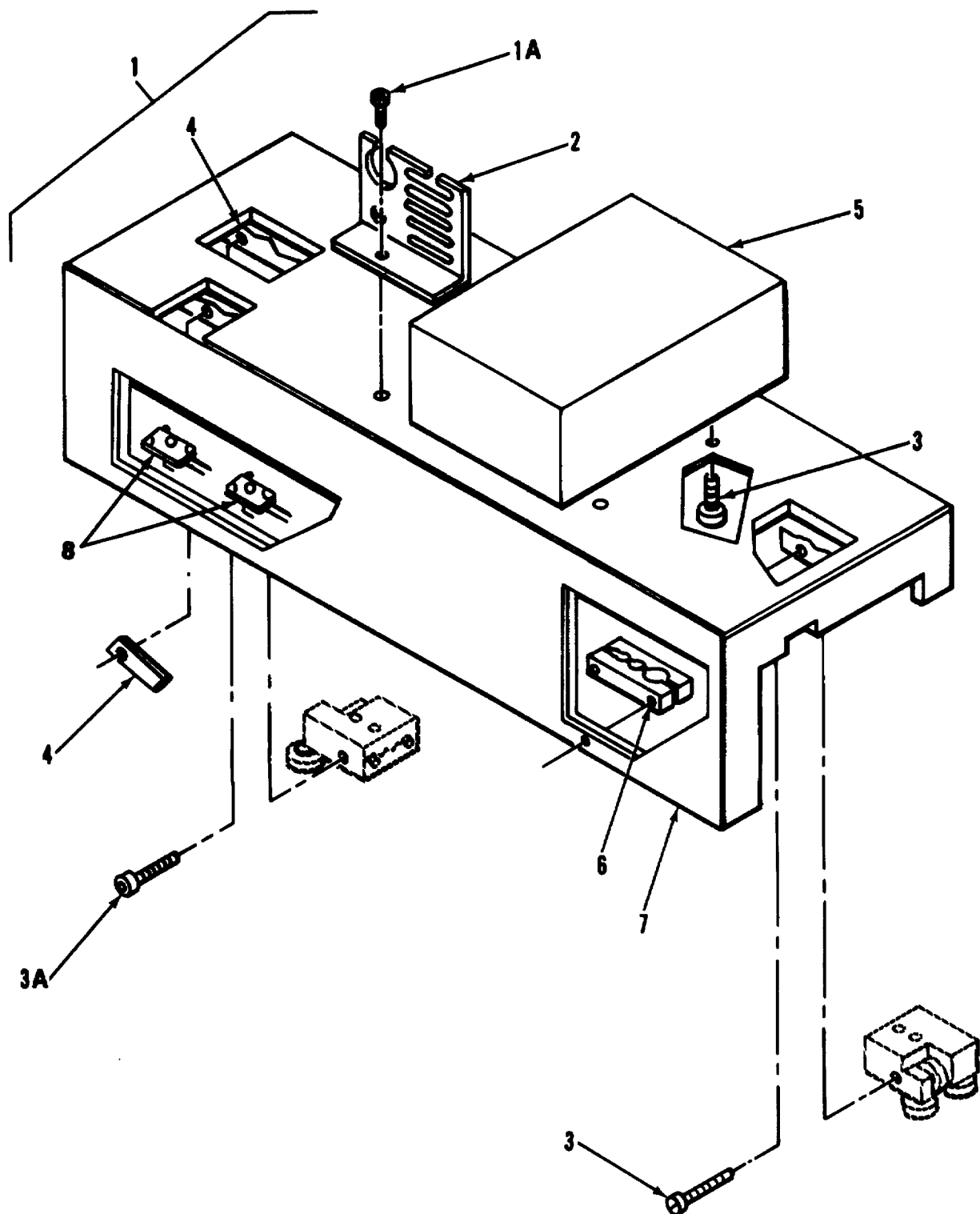

Figure 67. Longitudinal Carriage Assembly

SECTION II

TM5-6675-316-24P

(1)	(2)	(3)	(4)	(5)	(6)
ITEM NO	SMR CODE	FSCM	PART NUMBER	DESCRIPTION AND USABLE ON CODES(UOC) GROUP 03 DRAFTING/MEASURING MACHINE FIG. 67 LONGITUDINAL CARRIAGE ASSEMBLY	QTY
1	XDFDD	52488	42.04.05CARRIAGE ASSY, LONGITUDINAL	1
1A	XDDZZ	52488	DIN 912, M4X10SCREW, CAP	2
2	XDDZZ	52488	42.04.05-2SWITCH, TOGGLE	1
3	XDDZZ	52488	DIN 912, M6X25SCREW, CAP,	4
3A	XDDZZ	52488	DIN 912, M4X25SCREW, CAP	2
4	XDDZZ	52488	41.42.06.89.12BRACKET, LIM S	1
5	XDDZZ	52488	42.04.01-3BLOCK, DISTANCE	1
6	XDDZZ	52488	42.04.05-3CLAMP	1
7	XDDZZ	52488	42.04.05-1CARRIAGE NO.1, LONG	1
8	PAFZZ	52488	42.10.09SWITCH, LIMIT	2

END OF FIGURE

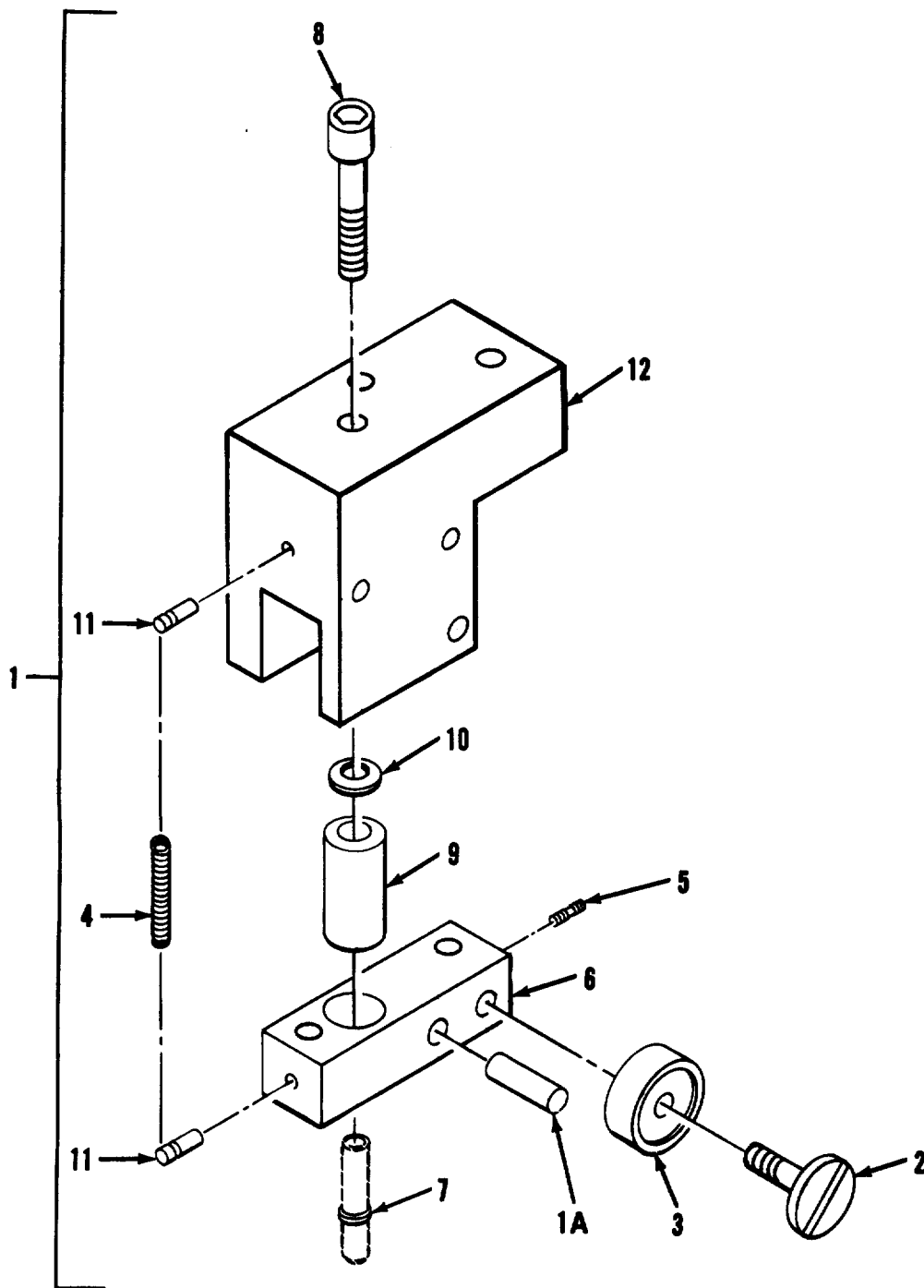

Figure 68. Bearing Block Assembly I

SECTION II

TM5-6675-316-24P

(1)	(2)	(3)	(4)	(5)	(6)
ITEM NO	SMR CODE	FSCM	PART NUMBER	DESCRIPTION AND USABLE ON CODES(UOC) GROUP 03 DRAFTING/MEASURING MACHINE FIG. 68 BEARING BLOCK ASSEMBLY I	QTY
1	XDFDD	52488	42.04.03-02BEARING, CRG, LONG-1	1
1A	XDDZZ	52488	DIN 6325 6M6X28DOWEL.....	1
2	XDDZZ	52488	41.29.04.86-18SCREW, SHOULDER	2
3	XDDZZ	52488	20.001BEARING, BALL.....	3
4	XDDZZ	52488	41.00.77-6SCREW, CAP. SCH	1
5	XDDZZ	52488	DIN 551, M2, 6X3SETSCREW	1
6	XDDZZ	52488	42.41.01-2LEVER	1
7	XDDZZ	52488	DIN 471 7X0, 8RING, RETAINING	1
8	XDDZZ	52488	42.41.01-4SCREW,.....	1
9	XDDZZ	52488	42.41.01-3TENSIONER	1
10	XDDZZ	52488	0-127 12X6, 2, 0, 6SPRING, DISC	16
11	XDDZZ	52488	0-512 3X10PIN	2
12	XDDZZ	52488	42.04.01-1BLOCK, BEARING, -I	1

END OF FIGURE

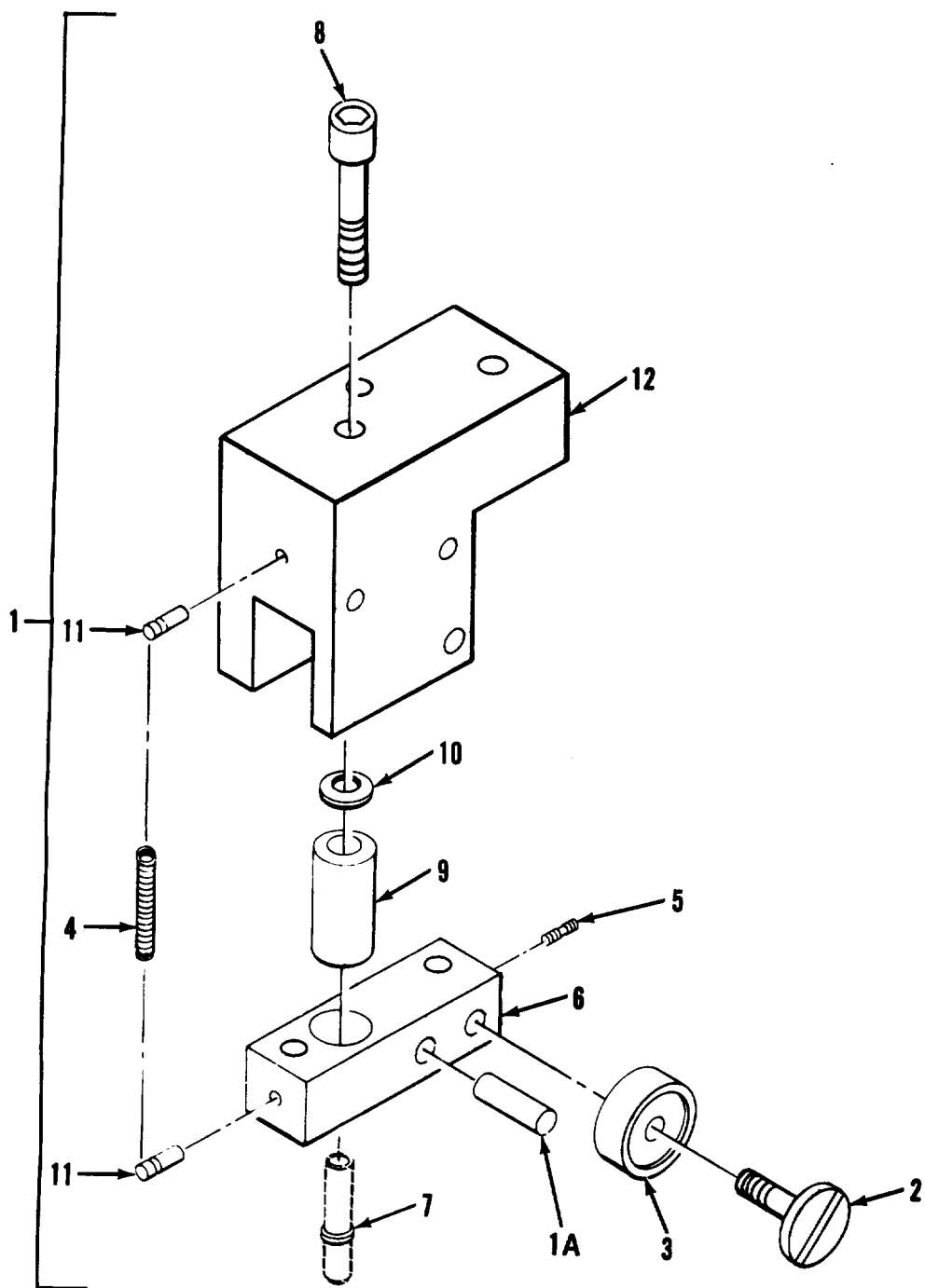

Figure 69. Bearing Block Assembly II

SECTION II

TM5-6675-316-24P

(1)	(2)	(3)	(4)	(5)	(6)
ITEM NO	SMR CODE	FSCM	PART NUMBER	DESCRIPTION AND USABLE ON CODES(UOC) GROUP 03 DRAFTING/MEASURING MACHINE FIG. 69 BEARING BLOCK ASSEMBLY II	QTY
1	XDFDD	52488	42.04.03-01BEARING ASSY-2.....	1
1A	XDDZZ	52488	DIN 6325 6M6X28DOWEL.....	1
2	XDDZZ	52488	41.29.04.86-18SCREW, SHOULDER	2
3	XDDZZ	52488	21.001BLOCK, SILENT.....	3
4	XDDZZ	52488	41.00.T7-6SPRING	1
5	XDDZZ	52488	DIN 551, M2, 6X3SETSCREW.....	1
6	XDDZZ	52488	42.41.01-2LEVER	1
7	XDDZZ	52488	DIN 471 7X0, 8RING, RETAINING	1
8	XDDZZ	52488	42.41.01-4SCREW.....	1
9	XDDZZ	52488	42.41.01-3TENSIONER	1
10	XDDZZ	52488	0-127 12X6, 2, 0, 6SPRING, DISC.....	16
11	XDDZZ	52488	0-512 3X10PIN.....	2
12	XDDZZ	52488	42.04.02-1BLOCK, BEARING-2	1

END OF FIGURE

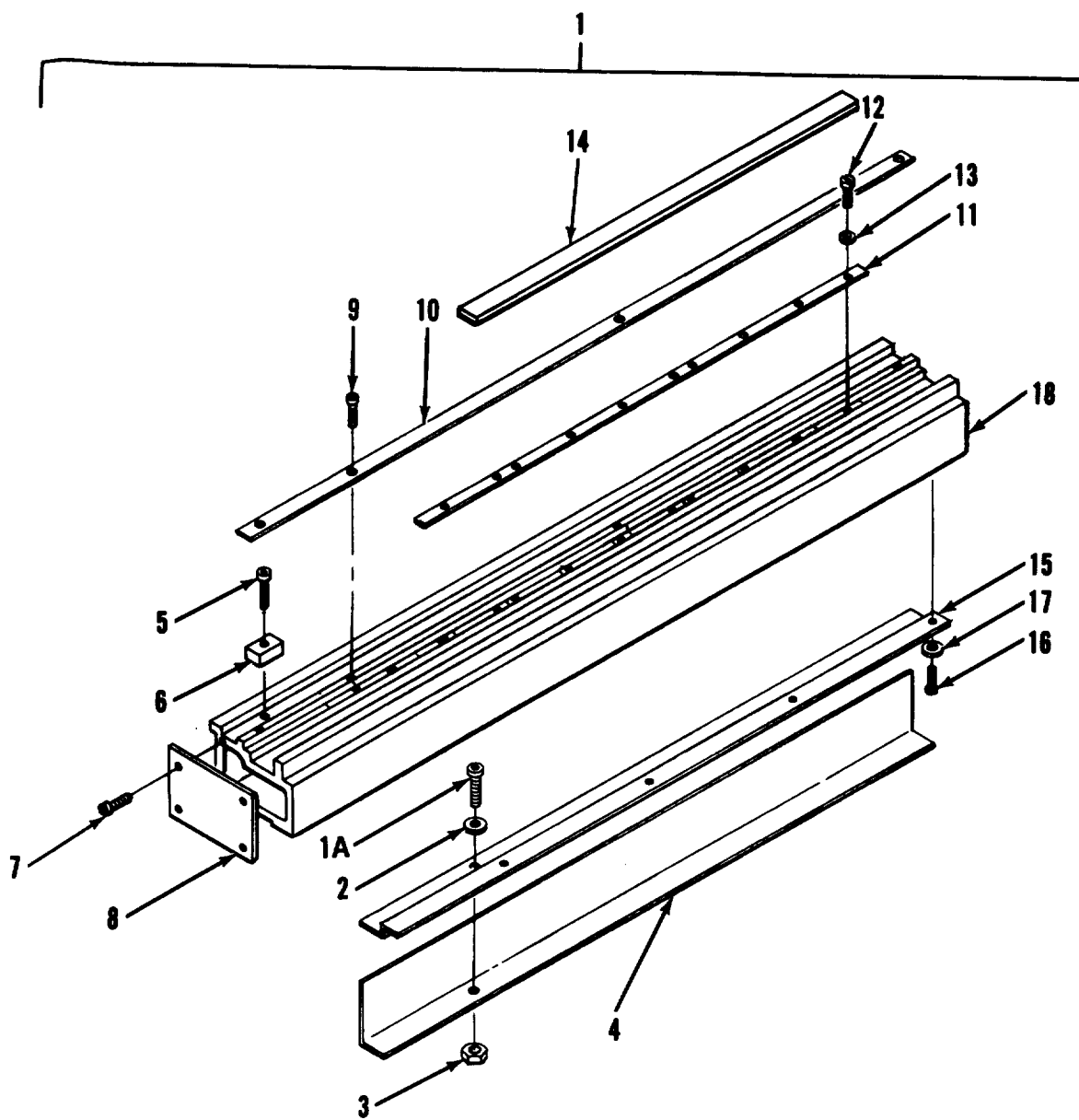

Figure 70. Transverse Rail with Rack

SECTION II

TM5-6675-316-24P

(1)	(2)	(3)	(4)	(5)	(6)
ITEM NO	SMR CODE	FSCM	PART NUMBER	DESCRIPTION AND USABLE ON CODES(UOC) GROUP 03 DRAFTING/MEASURING MACHINE FIG. 70 TRANSVERSE RAIL WITH RACK	QTY
1	XDFDD	52488	42.11.01RAIL, TRANSVERSE, W/RACK, 850	1
1A	XDDZZ	52488	DIN 912, M3X8SCREW, CAP	2
2	XDDZZ	52488	DIN 125 3, 2WASHER	2
3	XDDZZ	52488	DIN 934, M3NUT	2
4	XDDZZ	52488	42o11.01-4BRACKET	2
5	XDDZZ	52488	DIN 912, M4X25SCREW, CAP	4
6	XDDZZ	52488	42.11.02-4STOPPER,	2
7	XDDZZ	52488	DIN 7984, M4X12SCREW, CAP	8
8	XDDZZ	52488	42o11.02-3PLATE, END	2
9	XDOZZ	52488	DIN 7984, M3X6SCREW, CAP	4
10	XDDZZ	52488	42.11.01-2COVER, RACK.....	1
11	XDDZZ	52488	44.00.60-39RACK	3
12	XDDZZ	52488	44.00.60-26SCREW	12
13	XDDZZ	52488	44.00.60-23WASHER	12
14	XDDZZ	52488	42.02.01-3STRIP, INDEX.....	1
15	XDDZZ	52488	42.11.01-3CHANNEL, CABLE	1
16	XDOZZ	52488	DIN 912, M4X8SCREW, CAP	6
17	XDDZZ	52488	DIN 125 4, 3WASHER	6
18	XDDZZ	52488	42.11.01-1RAIL, TRANSVERSE 850.....	1

END OF FIGURE

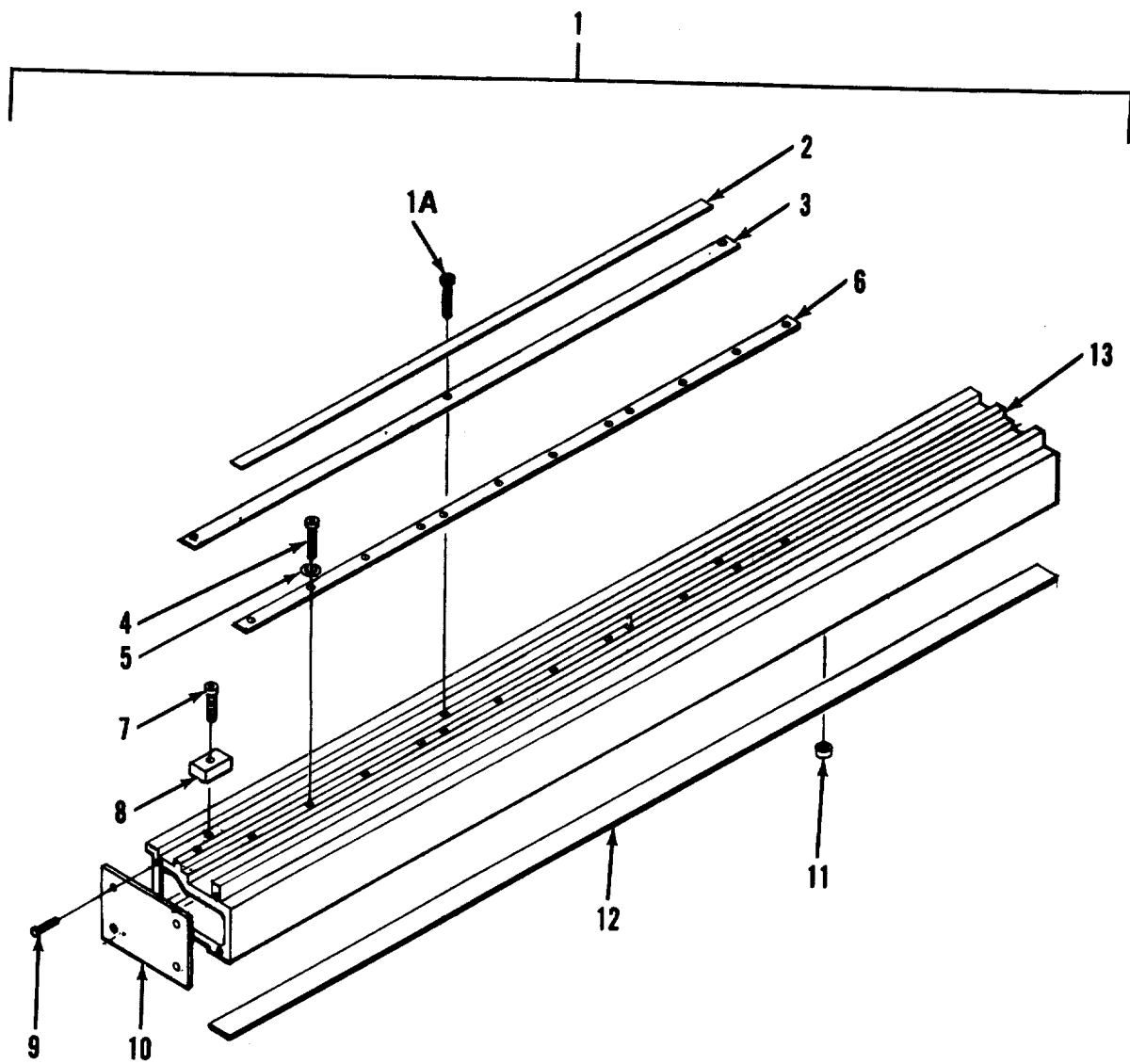

Figure 71. Long Rail Assembly

SECTION II

TM5-6675-316-24P

(1)	(2)	(3)	(4)	(5)	(6)
ITEM NO	SMR CODE	FSCM	PART NUMBER	DESCRIPTION AND USABLE ON CODES(UOC) GROUP 03 DRAFTING/MEASURING MACHINE FIG. 71 LONG RAIL ASSEMBLY	QTY
1	XDFDD	52488	42.02.01	...RAIL ASSY, LONG.....	1
1A	XDDZZ	52488	DIN 7984, M3X6	...SCREW, CAP	4
2	XDDZZ	52488	42.02.01-3	...STRIP, INDEX.....	1
3	XDDZZ	52488	42.02.01-2	...COVER, RACK.....	1
4	XDDZZ	52488	44.00.60-26	...SCREW.....	12
5	XDDZZ	52488	44.00.60-23	...WASHER	12
6	XDDZZ	52488	44.00.60-30	...RACK	3
7	XDDZZ	52488	DIN 912, M4X25	...SCREW, CAP	4
8	XDDZZ	52488	42.11.02-4	...STOPPER.....	2
9	XDDZZ	52488	DIN 7984, M4X12	...SCREW, CAP	8
10	XDDZZ	52488	42.11.02-3	...PLATE, END	2
11	XDDZZ	52488	44.a00-87	...PLATEN, PRESSURE	1
12	XDDZZ	52488	41.00.192.08-6	...PLATEN, STEEL.....	4
13	XDDZZ	52488	42.02.01-1	...RAIL, LONGITUDINAL.....	1

END OF FIGURE

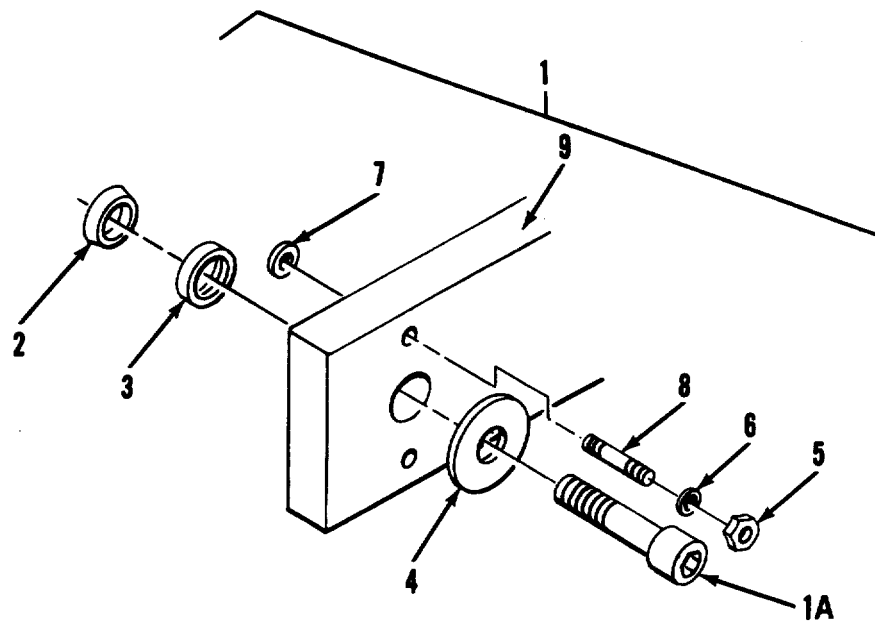

Figure 72. Long Rail Assembly 2

SECTION II

TM5-6675-316-24P

(1)	(2)	(3)	(4)	(5)	(6)
ITEM NO	SMR CODE	FSCM	PART NUMBER	DESCRIPTION AND USABLE ON CODES(UOC) GROUP 03 DRAFTING/MEASURING MACHINE	QTY
FIG. 72 LONG RAIL ASSEMBLY					
1	XDFHH	52488	42.03.01	...RAIL ASSY, LONG 2.....	1
1A	XDDZZ	52488	42.03.01-202	...BOLT	3
2	XDDZZ	52488	42.03.01-402	...WASHER, BEVELED, EXT.....	3
3	XDDZZ	52488	42.03.01-401	...SLEEVE, BEVELED	3
4	XDDZZ	52488	42.03.01-201	...WASHER	3
5	XDDZZ	52488	42.03.01-602	...NUT	6
6	XDDZZ	52488	42.03.01-603	...WASHER	6
7	XDDZZ	52488	42.03.01-204	...FOOT.....	6
8	XDDZZ	52488	42.03.01-601	...STUD.....	6
9	XDDZZ	52488	42.03.01-1	...RAIL, LONG-2.....	1

END OF FIGURE

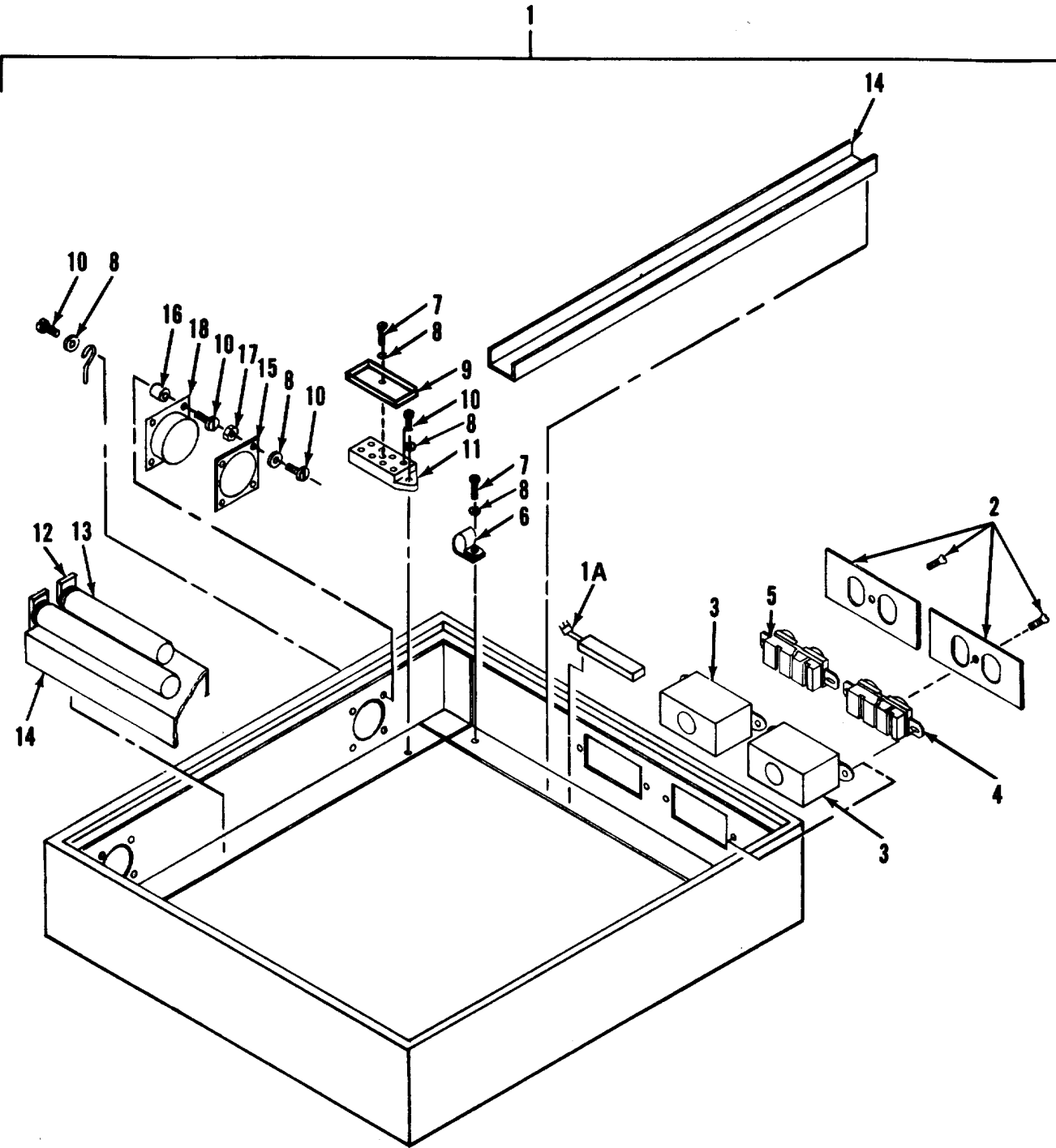

Figure 73. Illumination Frame Assembly

SECTION II

TM5-6675-316-24P

(1)	(2)	(3)	(4)	(5)	(6)
ITEM NO	SMR CODE	FSCM	PART NUMBER	DESCRIPTION AND USABLE ON CODES(UOC) GROUP 03 DRAFTING/MEASURING MACHINE	QTY
FIG. 73 ILLUMINATION FRAME ASSEMBLY					
1	XDFDD	52488	42.09.04	...FRAME ASSY,ILLUM.....	1
1A	XDDZZ	71183	5266-N	...CONNECTOR,PLUG,ELEC.....	1
2	XDDZZ	52488	42.09.04-418	...PLATE,COVER.....	2
3	XDDZZ	52488	42.09.04-409	...BOX,OUTLET.....	2
4	PAFZZ	52488	42.09.04-404	...SWITCH,DUAL.....	1
5	XDDZZ	52488	42.09.04-406	...OUTLET,DUAL.....	1
6	XDDZZ	52488	42.09.04-413	...CLAMP,WIRE.....	1
7	XDDZZ	52488	42.09.04-415	...SCREW,GRID,4X10MM.....	2
8	XDDZZ	52488	42.09.04-616	...WASHER,4MM.....	23
9	XDDZZ	52488	42.09.04-411	...COVER,TERMINAL.....	3
10	XDDZZ	52488	42.09.04-603	...SCREW,4X10MM.....	14
11	XDDZZ	52488	42.09.04-410	...TERMINAL STRIP.....	3
12	XDDZZ	52488	42.09.04-419	...FILTER,LINE.....	1
13	PAFZZ	52488	F30T12/CW/HO	...LAMP,FLUORESCENT.....	4
14	XDDZZ	52488	42.09.04-405	...CHANNEL,LIGHT.....	2
15	XDDZZ	81041	6-182-033	...GUARD,FAN.....	2
16	XDDZZ	52488	42.09.04-420	...PUFFER.....	8
17	XDDZZ	52488	42.09.04-612	...NUT,4MM.....	8
18	XDDZZ	81041	3-15-3450	...FAN.....	2

END OF FIGURE

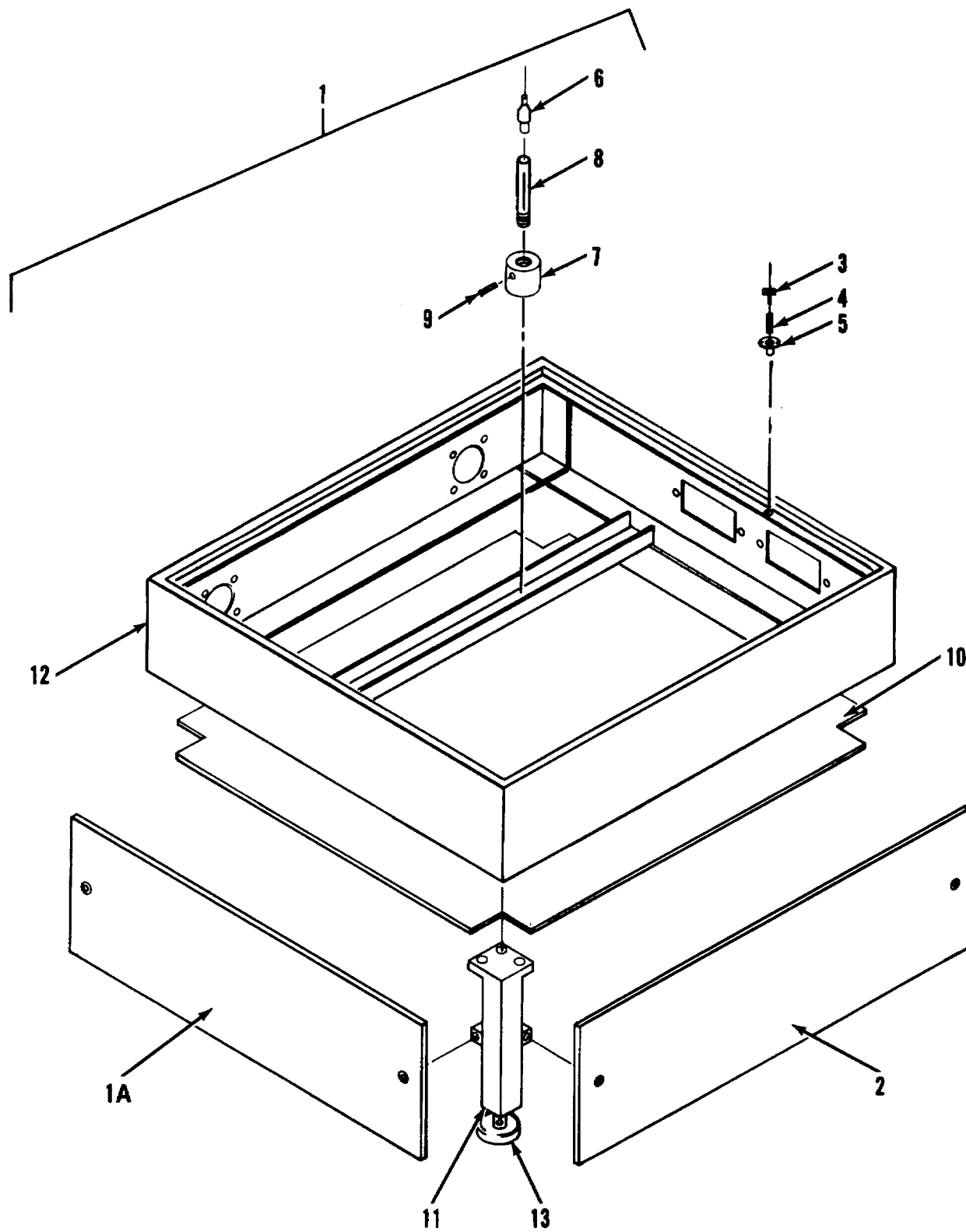

Figure 74. Table Assembly

SECTION II

TM5-6675-316-24P

(1)	(2)	(3)	(4)	(5)	(6)
ITEM NO	SMR CODE	FSCM	PART NUMBER	DESCRIPTION AND USABLE ON CODES(UOC) GROUP 03 DRAFTING/NEASURING MACHINE	QTY
FIG. 74 TABLE ASSEMBLY					
1	XDFDD	52488	42.01.04	...TABLE ASSEMBLY.....	1
1A	XDDZZ	52488	42.01.04-1	...SKIRT,TRANSVERSE.....	2
2	XDDZZ	52488	42.01.04-2	...SKIRT, LONGITUDINAL.....	2
3	XDDZZ	52488	42.00.25	...KNOB,SUPPORT.....	18
4	XDDZZ	52488	DIN 915,M8X30	...PIN,THREADED.....	18
5	XDDZZ	52488	0-1989	...GUIDE.....	8
6	XDDZZ	52488	44.72.01-5	...COVER,SUPPORT.....	4
7	XDDZZ	52488	42.01.01-10	...BUSHING,DISTANCE.....	4
8	XDDZZ	52488	41.00.58-20	...DISTANCE PIECE.....	4
9	XDDZZ	52488	DIN 912,M4X10	...SCREW,CAP.....	4
10	XDDZZ	52488	42.01.02-2	...PLATE, COVER.....	1
11	XDDZZ	52488	42.01.04-5	...LEG.....	4
12	XDDZZ	52488	42.01.02-1	...FRAME.....	1
13	XDDZZ	52488	41.00.307	...FOOT.....	4

END OF FIGURE

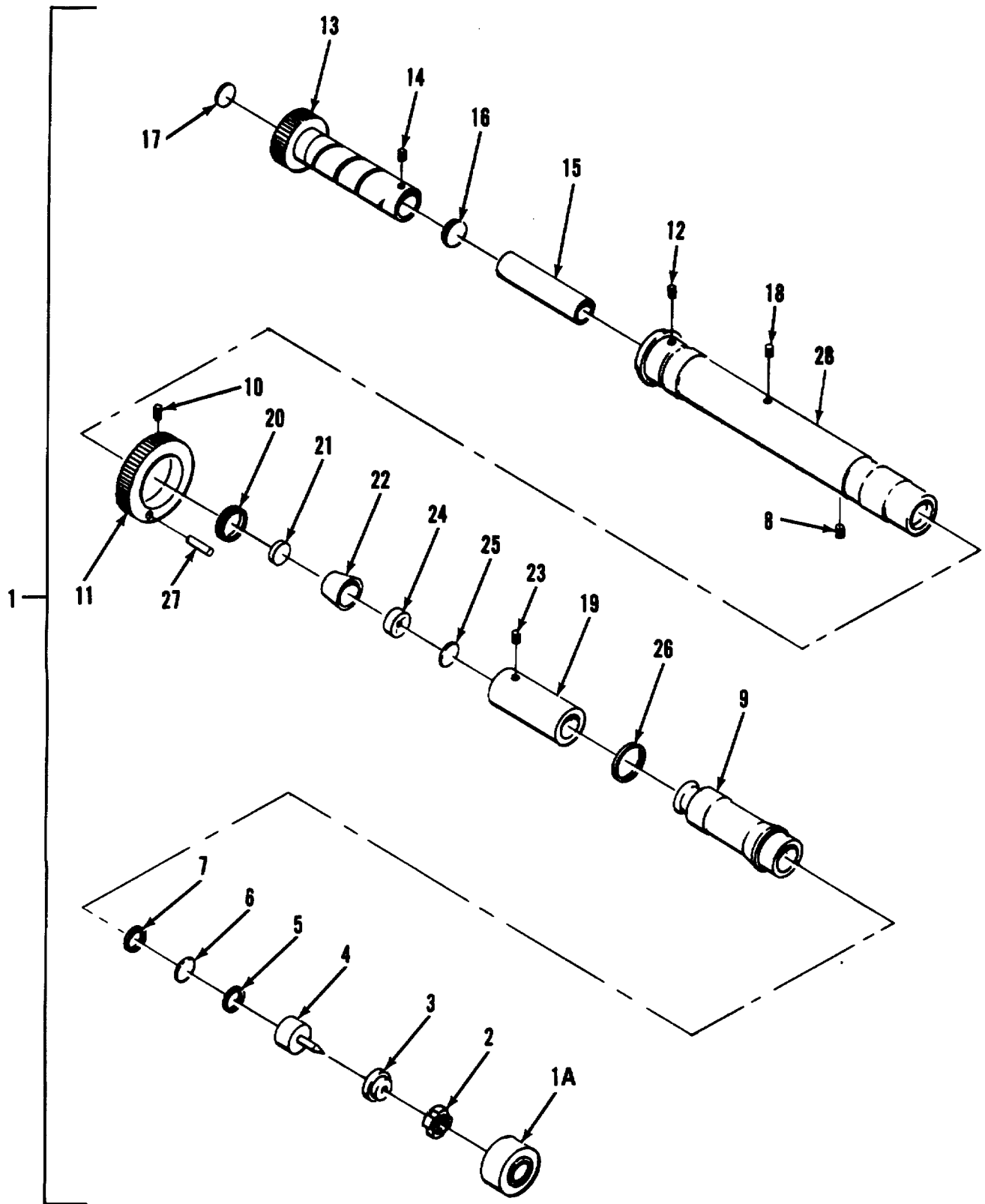

Figure 75. Dotting Microscope Assembly

SECTION II

TM5-6675-316-24P

(1)	(2)	(3)	(4)	(5)	(6)
ITEM NO	SMR CODE	FSCM	PART NUMBER	DESCRIPTION AND USABLE ON CODES(UOC) GROUP 03 DRAFTING/MEASURING MACHINE	QTY
FIG. 75 DOTTING MICROSCOPE ASSEMBLY					
1	XDFDD	52488	44.00.114	..MICROSCOPE,DOTTING ASSY.....	1
1A	XDDZZ	52488	44.00.114-16	...GAUGE,DEPTH.....	1
2	XDDZZ	52488	44.00.114-32	...NUT,SLOTTED.....	1
3	XDDZZ	52488	44.00.114-31	...RING.....	1
4	XDDZZ	52488	44.00.114-5	...NEEDLE,DOTTING.....	1
5	XDDZZ	52488	44.00.114-10	...RING.....	1
6	XDDZZ	52488	44.00.144-11	...LENS,F=25,5.....	1
7	XDDZZ	52488	44.00.114-17	...RING.....	1
8	XDDZZ	52488	DIN 553,M2,6X4	...SETSCREW.....	3
9	XDDZZ	52488	44.00.114-2	...BUSHING.....	1
10	XDDZZ	52488	DIN 553,M2,6X6	...SETSCREW.....	1
11	XDDZZ	52488	44.00.114-4	...KNOB,KNURLED.....	1
12	XDDZZ	52488	44.00.114-26	...SETSCREW.....	1
13	XDDZZ	52488	44.00.114-3	...TUBE,LENS.....	1
14	XDDZZ	52488	DIN 84,M1,7X2	...SETSCREW.....	1
15	XDDZZ	52488	44.00.114-8	...BUSHING.....	1
16	XDDZZ	52488	44.00.114-14	...LENS,F=52,6.....	1
17	XDDZZ	52488	44.00.114-15	...COVER,GLASS.....	1
18	XDDZZ	52488	DIN 551,M2,6X3,5	...SETSCREW.....	2
19	XDDZZ	52488	44.00.114-9	...BUSHING.....	1
20	XDDZZ	52488	44.00.114-19	...KNOB,KNURLED.....	1
21	XDDZZ	52488	44.00.114-13	...PLATE,INDEX.....	1
22	XDDZZ	52488	44.00.114-7	...HOLDER,INDEX.....	1
23	XDDZZ	52488	DIN 533,M1,7X3	...SETSCREW.....	3
24	XDDZZ	52488	44.00.114-6	...BUSHING,CLAMPING.....	1
25	XDDZZ	52488	44.00.114-12	...LENS,F=30,5.....	1
26	XDDZZ	52488	DIN 492	...RING,SEEGER.....	1
27	XDDZZ	52488	DIN7X105CRC0M018 2	...PIN,ALIGNMENT.....	1
28	XDDZZ	52488	44.00.114-1B	...TUBE,GND FINISHED.....	1

END OF FIGURE

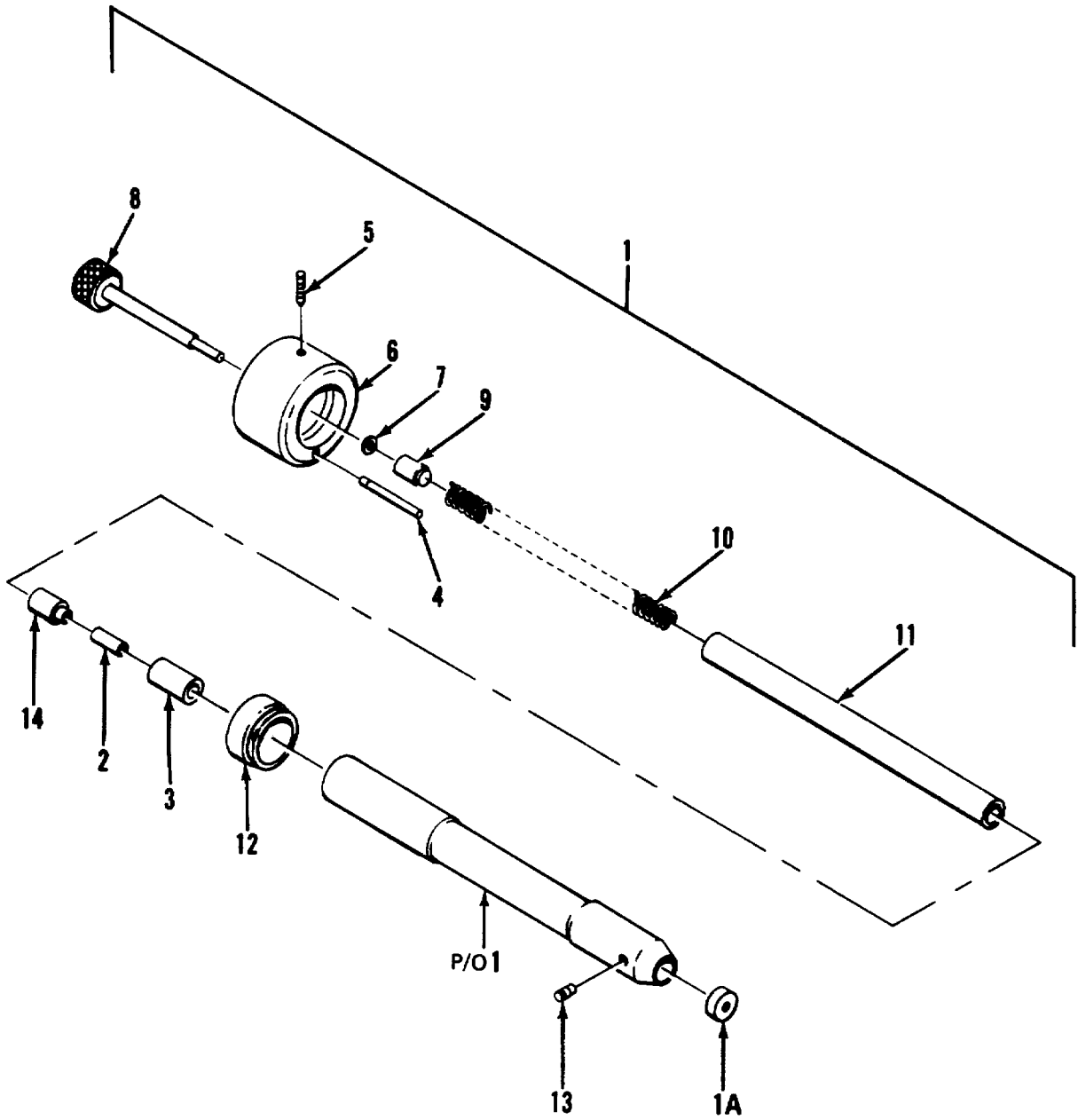

Figure 76. Cutting/Scribing Device

SECTION II

TM5-6675-316-24P

(1)	(2)	(3)	(4)	(5)	(6)
ITEM NO	SMR CODE	FSCM	PART NUMBER	DESCRIPTION AND USABLE ON CODES(UOC) GROUP 03 DRAFTING/MEASURING MACHINE	QTY
FIG. 76 CUTTING/SCRIBING DEVICE					
1	XDFDD	52488	44.00.207	..SCRIBING/CTG DEVICE.....	1
1A	XDDZZ	52488	44.00.207-8	...CAP.....	1
2	XDDZZ	52488	44.00.207-11	...BUSHING,GUIDE.....	1
3	XDDZZ	52488	44.00.207-1	...BUSHING.....	1
4	XDDZZ	52488	DIN 6325 2,5M0X2 5	...PIN.....	1
5	XDDZZ	52488	DIN 914,M2,5X8	...PIN,THREADED.....	1
6	XDDZZ	52488	44.00.207-4	...COLLAR.....	1
7	XDDZZ	52488	DIN 6799 3,2	...WASHER.....	1
8	XDDZZ	52488	44.00.207-9	...KNOB,KNURLED.....	1
9	XDDZZ	52488	44.00.207-7	...PIN.....	1
10	XDDZZ	52488	44400.207-3	...SPRING	1
11	XDDZZ	52488	44.00.207-2	...TUBE.....	1
12	XDDZZ	52488	44.00.207-5	...RING,THREADED.....	1
13	XDDZZ	52488	44.00.207-10	...PIN,THREADED.....	1
14	XDDZZ	52488	44.00.207-01	...HOLDER,BLADE.....	1

END OF FIGURE

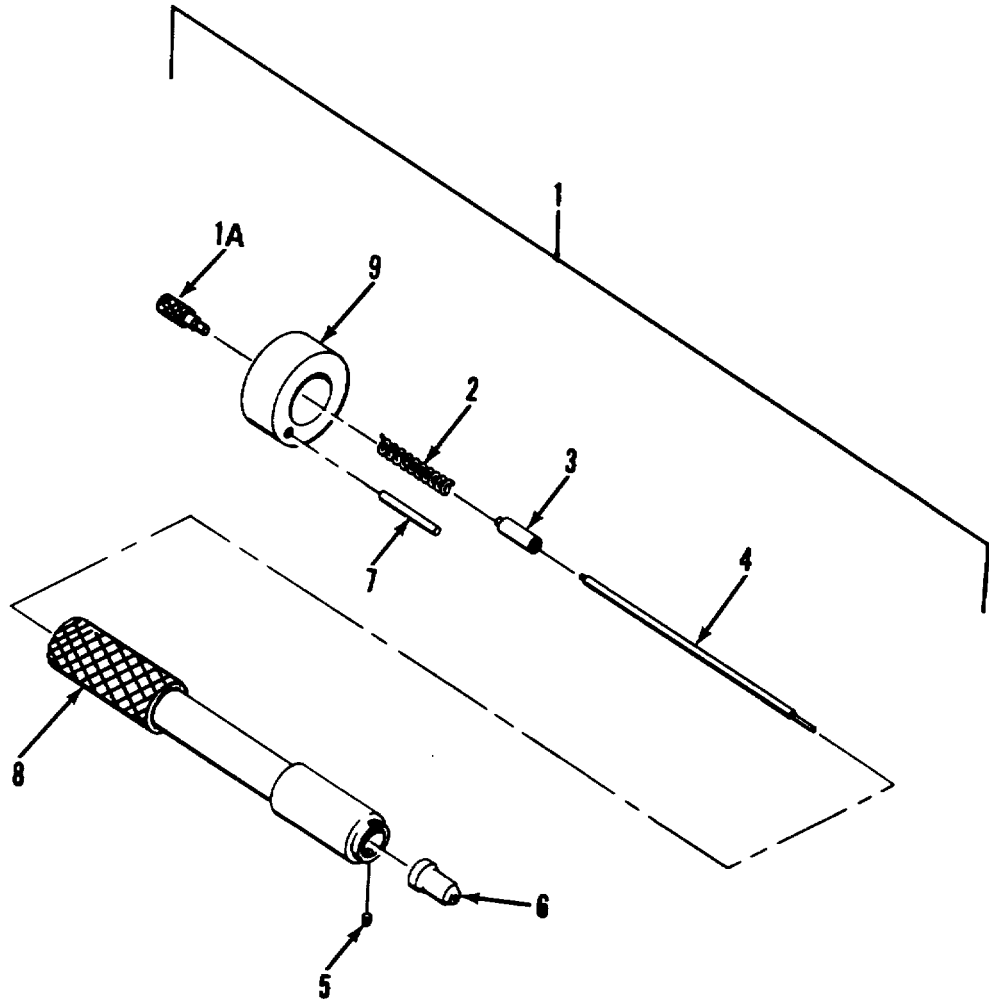

Figure 77. Ball Point Pen Holder Assembly

SECTION II

TM5-6675-316-24P

(1)	(2)	(3)	(4)	(5)	(6)
ITEM NO	SMR CODE	FSCM	PART NUMBER	DESCRIPTION AND USABLE ON CODES (UOC) GROUP 03 DRAFTING/MEASURING MACHINE	QTY
FIG. 77 BALL POINT PEN HOLDER ASSEMBLY					
1	XDFDD	52488	44-00-138	..PEN HOLDER ASSEMBLY.....	1
1A	XDDZZ	52488	44.00.138-5	...SCREW,KNURLED.....	1
2	XDDZZ	52488	44.00.138-2	...SPRING.....	1
3	XDDZZ	52488	44.00.138-3	...SLIDE,PRESSURE.....	1
4	PAFZZ	52488	DIN 16554	...REFILL,BALLPOINT.....	1
5	XDDZZ	52488	DIN 3,M2X3	...SETSCREW.....	3
6	XDDZZ	52488	44.00.138-4	...GUIDE.....	1
7	XDDZZ	52488	DIN7 2-5M6X20	.PIN,CYLINDRICAL.....	1
8	XDDZZ	52488	44.00.138-6	.KNOB,KNURLED.....	1
9	XDDZZ	52488	44.00.138-1	.BUSHING.....	1

END OF FIGURE

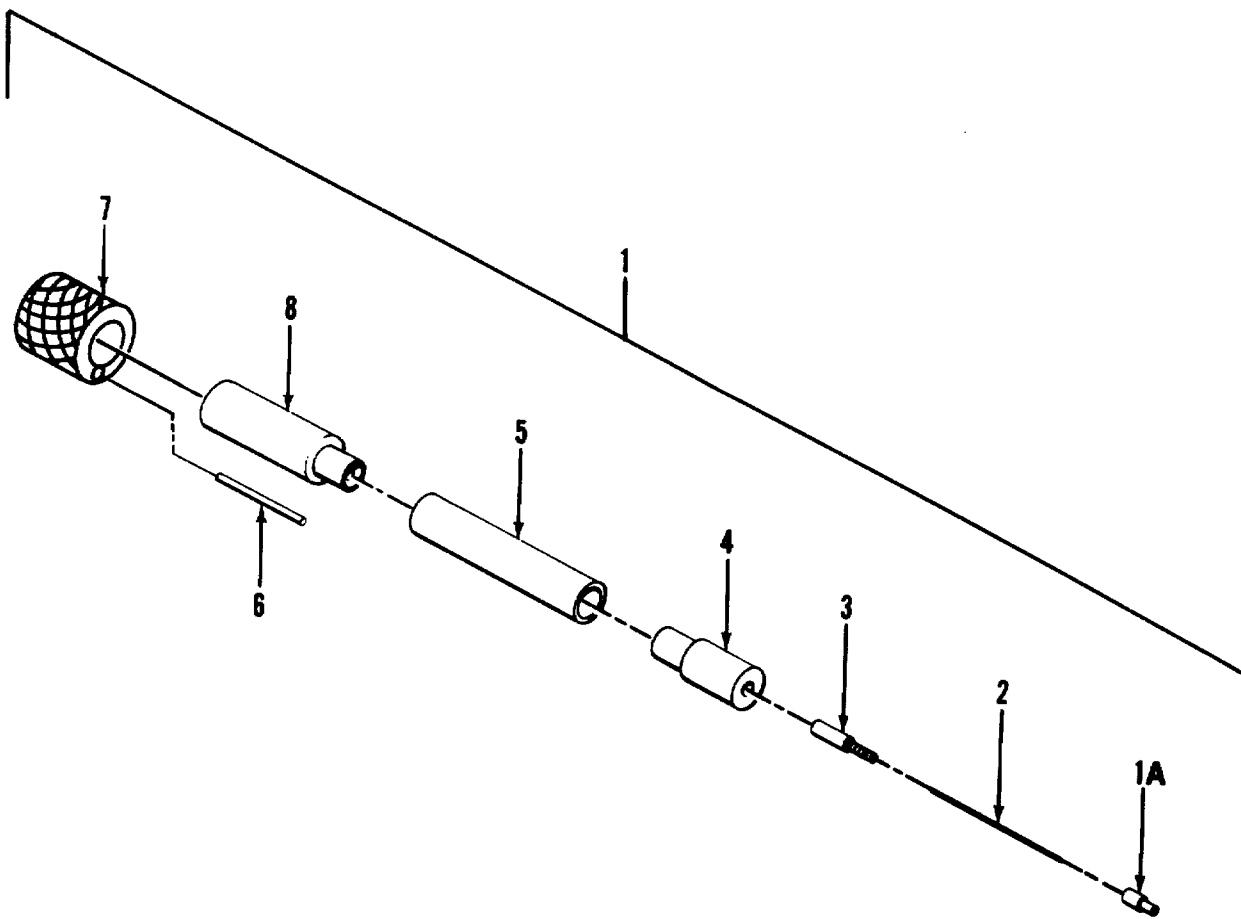

Figure 78. Pencil Lead Device

SECTION II

TM5-6675-316-24P

(1)	(2)	(3)	(4)	(5)	(6)
ITEM NO	SMR CODE	FSCM	PART NUMBER	DESCRIPTION AND USABLE ON CODES (UOC)	QTY
GROUP 03 DRAFTING/MEASURING MACHINE					
FIG. 18 PENCIL LEAD DEVICE					
1	XDFDD	52488	44.00.103	..PENCIL LEAD DEVICE	2
1A	XDDZZ	52488	44.00.103-6	...SCREW,CAP.....	1
2	PAFZZ	52488	6H	...LEAD.....	1
3	XDDZZ	52488	44.00.103-1	...HOLDER,LEAD.....	1
4	XDDZZ	52488	44.00.103-3	...BUSHING.....	1
5	XDDZZ	52488	44.00.103-5	...TUBE.....	1
6	XDDZZ	52488	DIN7X12 CR MOS17	...PIN,CYLINDRICAL.....	1
7	XDDZZ	52488	44.00.103-4	...KNOB,KNURLED.....	1
8	XDDZZ	52488	44.00.103-01	...GUIDANCE.....	1

END OF FIGURE

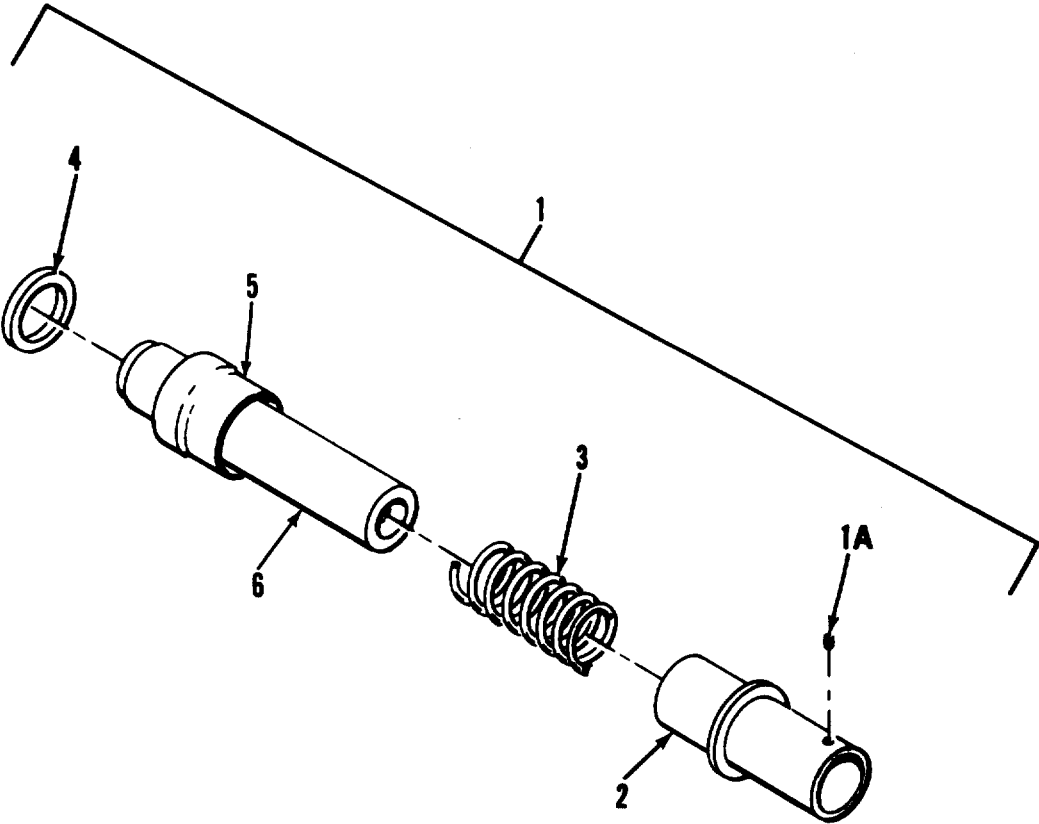

Figure 79. Spring Action Tool Holder

SECTION II

TM5-6675-316-24P

(1)	(2)	(3)	(4)	(5)	(6)
ITEM NO	SMR CODE	FSCM	PART NUMBER	DESCRIPTION AND USABLE ON CODES(UOC) GROUP 03 DRAFTING/MEASURING MACHINE	QTY
FIG. 79 SPRING ACTION TOOL HOLDER					
1	XDFDD	52488	44.00.00 0	..HOLDER,TOOL,SPRING, ACTION	1
1A	XDDZZ	52488	44.00.100-6	...SETSCREW.....	1
2	XDDZZ	52488	4400.100-3	...HOUSING.....	1
3	XDDZZ	52488	44.00.100-4	...SPRING	1
4	XDDZZ	52488	44.00.100-5	...HOUSING,SPRING.....	1
5	XDDZZ	52488	44.00.100-5	...HOUSING,SPRING	1
6	XDDZZ	52488	44.00.100-1	...TUBE,GUIDE	1

END OF FIGURE

79-1

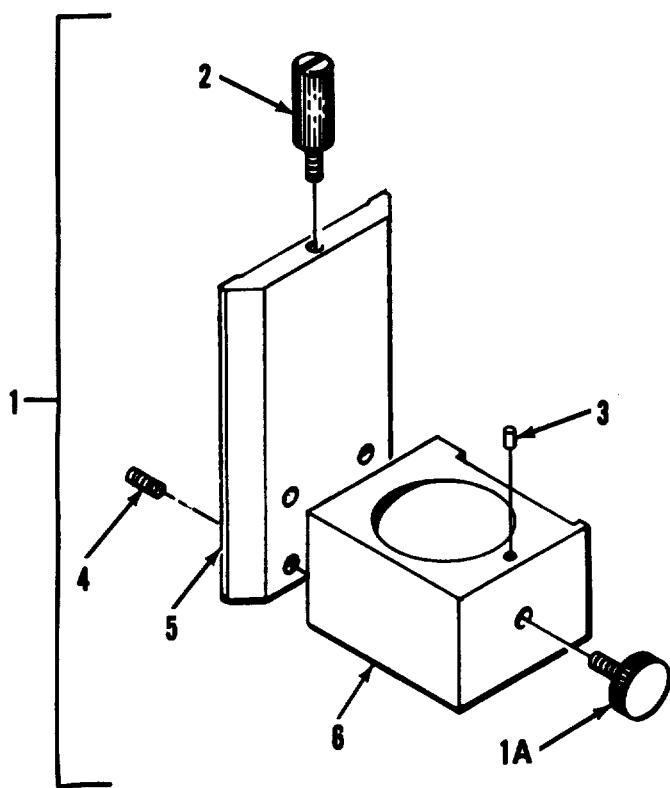

Figure 80. Tool Holder

SECTION II

TM5-6675-316-24P

(1)	(2)	(3)	(4)	(5)	(6)
ITEM NO	SMR CODE	FSCM	PART NUMBER	DESCRIPTION AND USABLE ON CODES(UOC) GROUP 03 DRAFTING/MEASURING MACHINE	QTY
FIG. 80 TOOL HOLDER					
1	XDFDD	52488	42.25.08	..HOLDER,TOOL.....	1
1A	XDDZZ	52488	44.00.34-2	...SCREW,CLAMPING.....	1
2	XDDZZ	52488	42.25.08-3	...STOPPER.....	1
3	XDDZZ	52488	DIN 7 2,5M6X8	...DOWEL.....	1
4	XDDZZ	52488	DIN 912,M4X10	...SCREW,CAP.....	4
5	XDDZZ	52488	42.25.08-1	...DOVE TAIL.....	1
6	XDDZZ	52488	42.25.08-2	...HOLDER,TOOL.....	1

END OF FIGURE

80-1

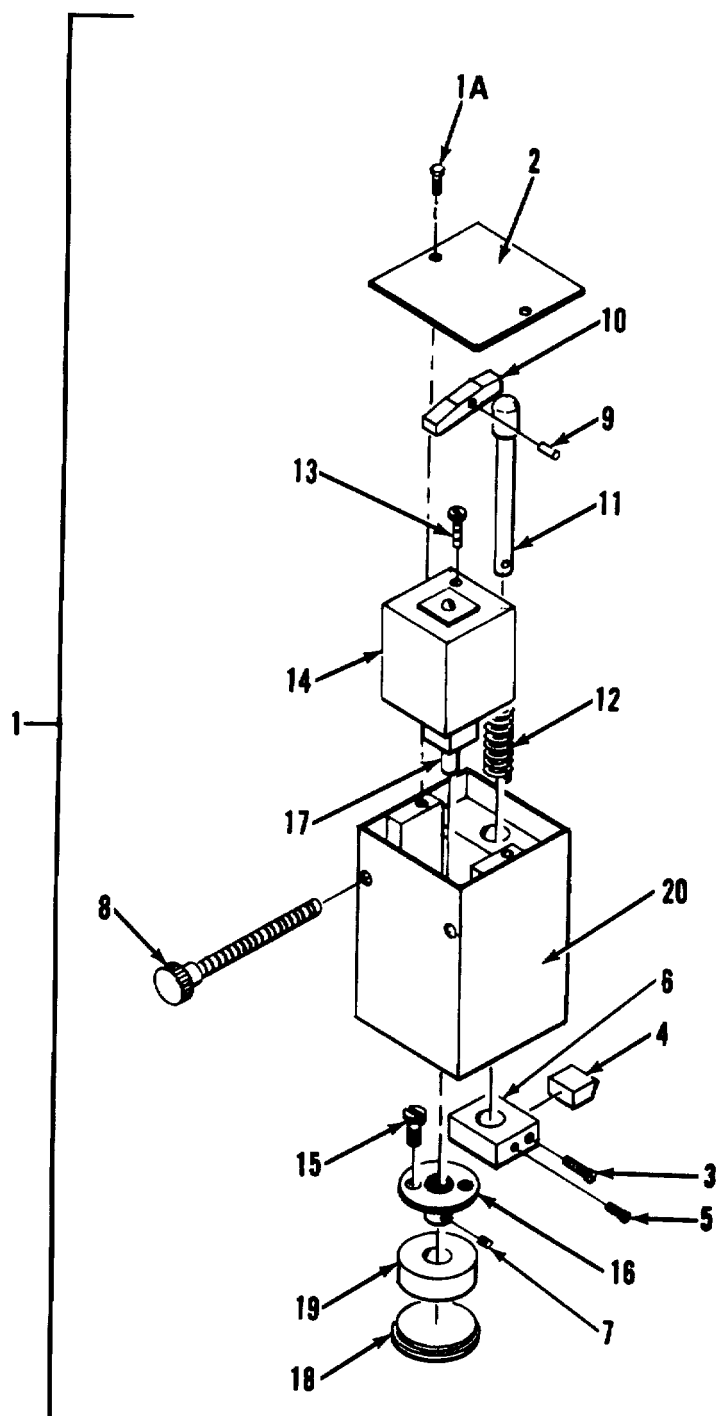

Figure 81. Pen Lifting Device

SECTION II

TM5-6675-316-24P

(1)	(2)	(3)	(4)	(5)	(6)
ITEM NO	SMR CODE	FSCM	PART NUMBER	DESCRIPTION AND USABLE ON CODES(UOC) GROUP 03 DRAFTING/MEASURING MACHINE	QTY
FIG. 81 PEN LIFTING DEVICE					
1	XDFDD	52488	ERS-WZ-006	..LIFTING DEVICE.PEN.....	1
1A	XDDZZ	52488	42.25.09-604	...SCREW	2
2	XDDZZ	52488	42.25.09-211	...PLATE	1
3	XDDZZ	52488	42.25.09-601	...SCREW	1
4	XDDZZ	52488	42.25.09-208	...FOOT,LIFTING	1
5	XDDZZ	52488	42.25.09-608	...SCREW	1
6	XDDZZ	52488	42.25.09-210	...MOUNT,FOOT.....	1
7	XDDZZ	52488	42.25.09-610	...SETSCREW.....	2
8	XDDZZ	52488	42.25.09-207	...SCREW,MOUNTING.....	1
9	XDDZZ	52488	42.25.09-607	...PIN.....	1
10	XDDZZ	52488	42.25.09-202	...ARM,ROCKER.....	1
11	XDDZZ	52488	42.25.09-201	...PLUNGER.....	1
12	XDDZZ	52488	42.25.09-213	...SPRING.....	1
13	XDDZZ	52488	42.25.09-603	...SCREW.....	1
14	PBDZZ	52488	42.25.09-206	...SOLENOID	1
15	XDDZZ	52488	42.25.09-205	...SCREW	2
16	XDDZZ	52488	42.25.09-203	...BASE MOUNT,SOLENOID.....	1
17	XDDZZ	52488	42.25.09-605	...PIN,ACTUATOR.....	1
18	XDDZZ	52488	42.25.09-204	...BASE.....	1
19	XDDZZ	52488	42.25.09-212	...PLATE,BOTTOM.....	1
20	XDDZZ	52488	42.25.09-1	...HOUSING	1

END OF FIGURE

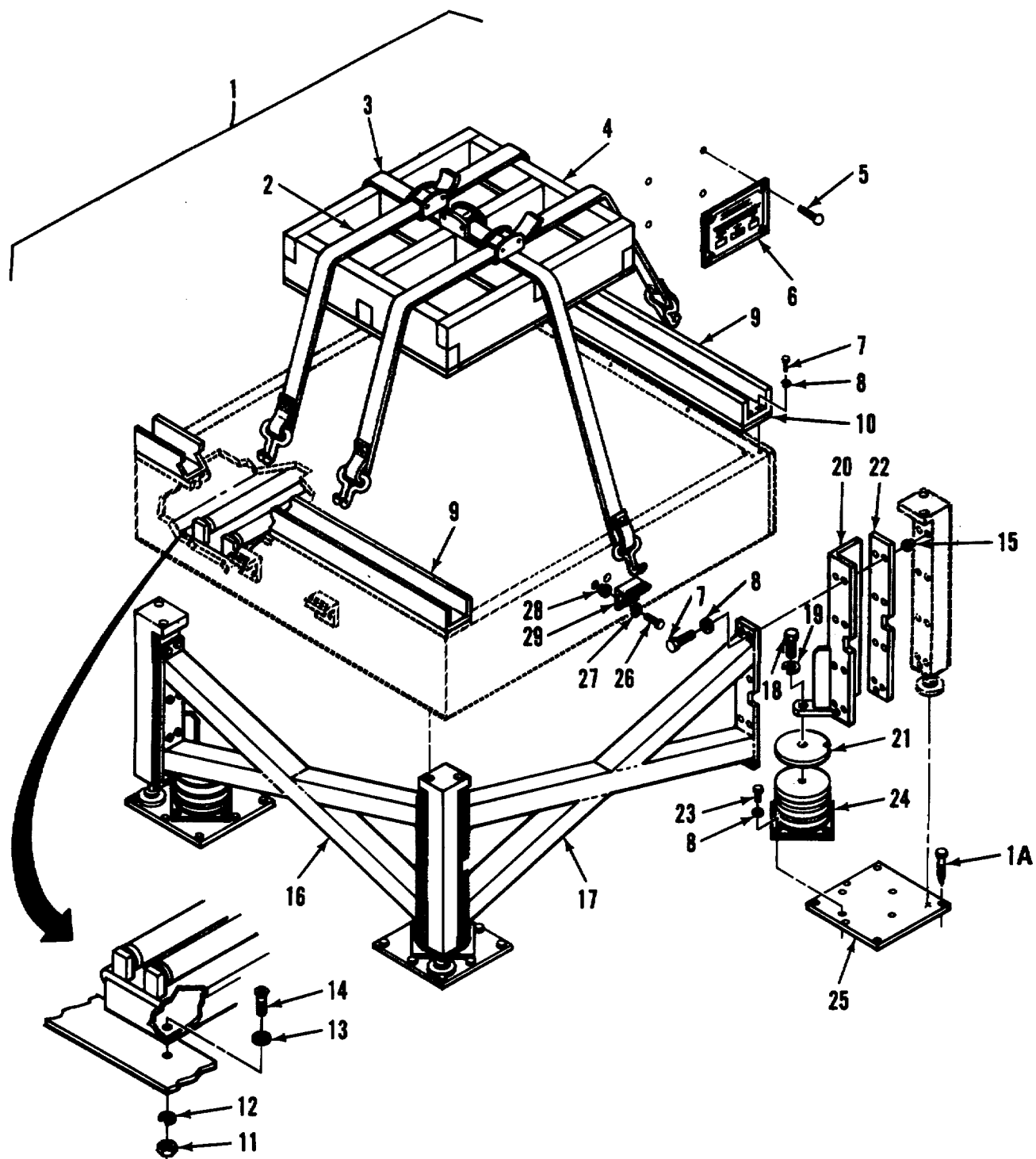

Figure 82. Modified Drafting and Measuring Machine

SECTION II

TM5-6675-316-24P

(1)	(2)	(3)	(4)	(5)	(6)
ITEM NO	SMR CODE	FSCM	PART NUMBER	DESCRIPTION AND USABLE ON CODES(UOC) GROUP 03 DRAFTING/MEASURING MACHINE	QTY
FIG. 82 MODIFIED DRAFTING AND MEASURING MACHINE					
1	XDODD	97403	13225E4468	DRAFTING MACHINE MOD.....	1
1A	XDOZZ	96906	MS16992-522	.BOLT,LAG,HEX HD.	32
2	XDOZZ	80205	NAS1213RIOD030	.STRAP ASSYS.....	3
3	XDOZZ	80205	NAS1212R10DJ38	.STRAP ASSY.....	3
4	XDOZZ	97403	13225E4473	.PLATE ASSY,HOLD DN.....	1
5	XDOZZ	96906	MS21318-29	.SCREW,DRIVE	4
6	XDOZZ	97403	13225E4601	.PLATE,CAUT,AIR SHK.	1
7	XDOZZ	96906	MS90725-10	.SCREW,CAP,HEXAGON H.....	16
8	XDOZZ	96906	NS35338-44	.WASHER,LOCK.....	16
9	XDOZZ	97403	13225E4581	.CHANNEL,HOLD DOWN.....	2
10	XDOZZ	97403	13225E4620-5	.PAD,CUSHION... ..	2
11	XDOZZ	96906	NS35650-302	.NUT,PLAIN,HEXAGON.....	8
12	XDOZZ	96906	NS35338-43	.WASHER,LOCK.....	8
13	XDOZZ	96906	NS27183-42	.WASHER,FLAT.....	8
14	XDOZZ	96906	MS35207-265	.SCREW,MACHINE.....	8
15	XDOZZ	80205	NAS1330S4-211	.NUT,CLINCH.....	14
16	XDOZZ	97403	13225E4486-101	.BRACE,ARISTO DFTG.....	2
17	XDOZZ	97403	13225E4486-102	.BRACE,ARISTO DFTG	2
18	XDOZZ	96906	NS90725-111	.BOLT,HEX HD.....	4
19	XDOZZ	96906	MS35338-48	.WASHER,LOCK,SPRING, HELICAL.....	4
20	XDOZZ	97403	13225E4485	.BRACKET ASSY.....	4
21	XDOZZ	97403	13225E4566-3	.PLATE,SHOCK LOAD.....	4
22	XDOZZ	97403	13225E4484	.PLATE SPACER,ARISTO DFTG MACH.....	8
23	XDOZZ	96906	NS90725-3	.SCREW,CAP,HEXAGON H.....	16
24	XDOZZ	81860	SLM6	.SHOCK ABSORBER	4
25	XDOZZ	97403	13225E4482	.BASE PLATE,FOOT	4
26	XDOZZ	96906	MS90725-34	.BOLT,MACHINE.....	18
27	XDOZZ	96906	MS35338-45	.WASHER,LOCK.....	12
28	XDOZZ	80205	NAS1330S5-256	.NUT,CLINCH.....	12
29	XDOZZ	97403	13225E4471	.BRACKET,STRAP.....	6

END OF FIGURE

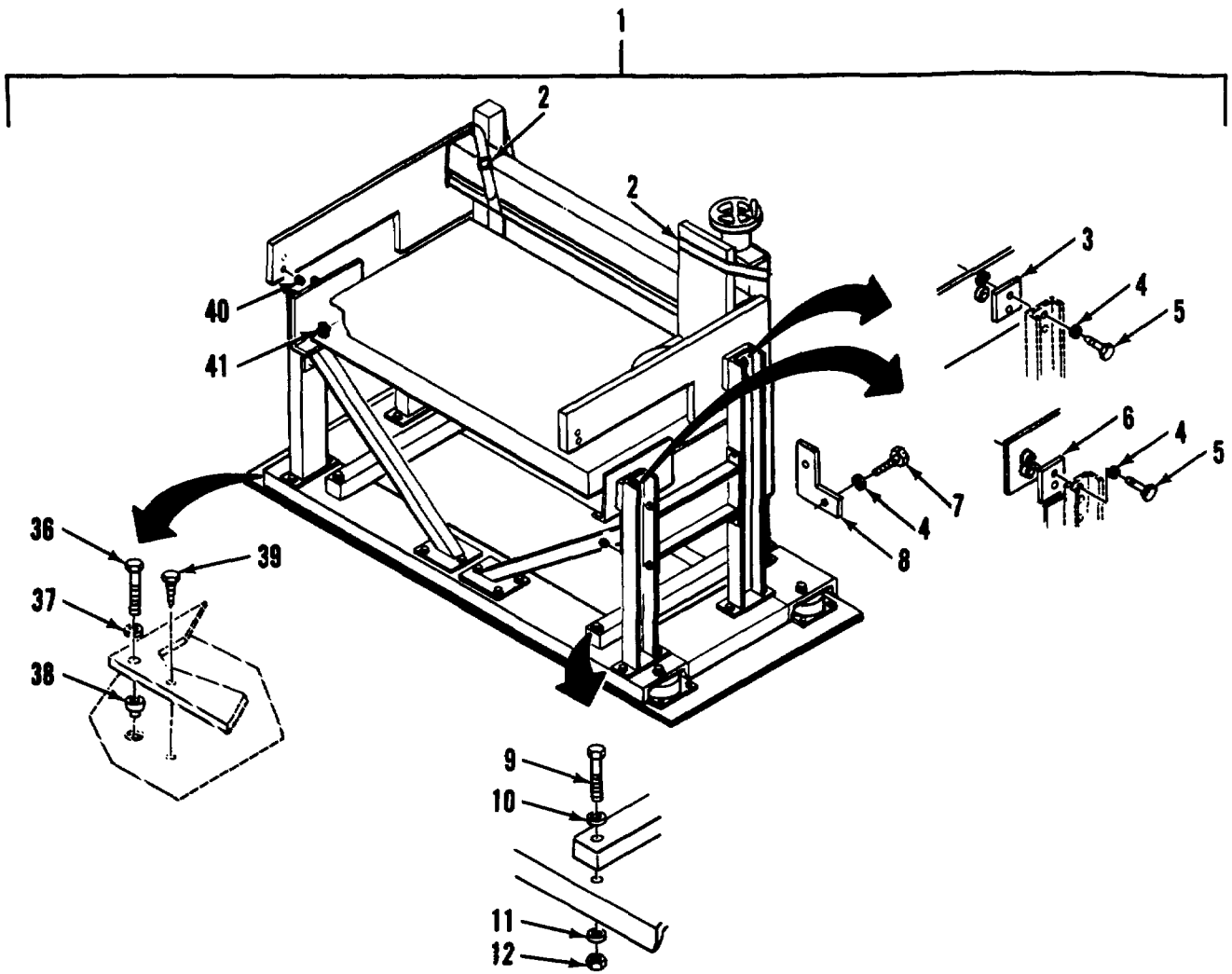

Figure 83. Split Stage Light Table Assembly (Sheet 1 of 2)

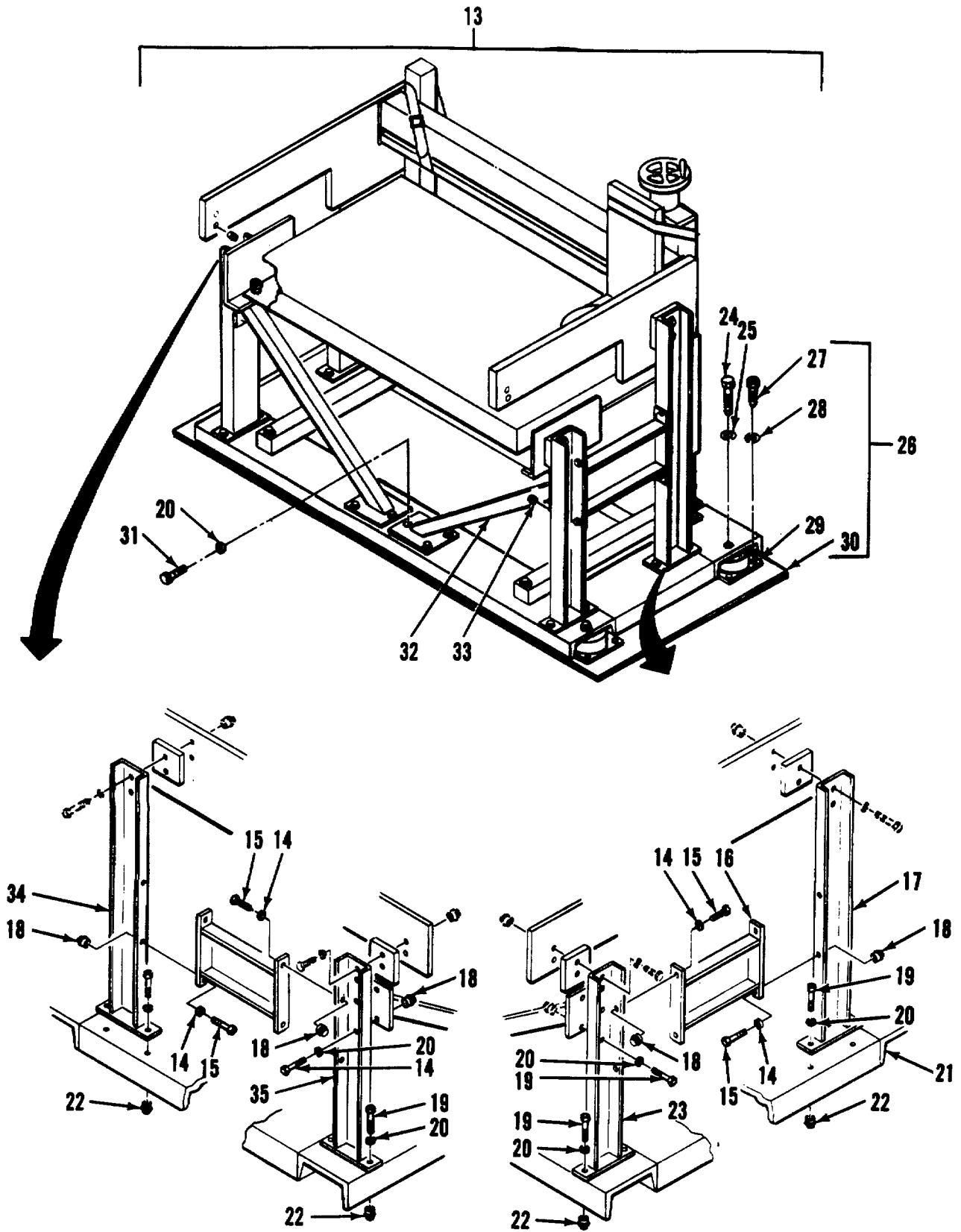

Figure 83. Split Stage Light Table Assembly (Sheet 2 of 2)

(1)	(2)	(3)	(4)	(5)	(6)
ITEM NO	SMR CODE	FSCM	PART NUMBER	DESCRIPTION AND USABLE ON CODES(UOC)	QTY
GROUP 04 SPLIT-STAGE LIGHT TABLE					
FIG. 83 SPLIT-STAGE LIGHT TABLE ASSEMBLY					
1	PFOOF	97403	13225E4148	TABLE, SPLIT STAGE LIGHT ASSY.....	1
2	XDOZZ	51745	ADC-2058-101	.STRAP.....	2
3	XDOZZ	97403	13225E4195	.SPACER.....	2
4	XDOZZ	96906	MS35338-46	.WASHER, LOCK.....	8
5	XDOZZ	96906	MS90725-65	.SCREW, CAP, HEXAGON H.....	8
6	XDOZZ	97403	13225E4194	.SPACER.....	2
7	XDOZZ	96906	NS90725-60	.BOLT, HEX HD, MACH.....	12
8	XDFZZ	97403	13225E4196	.BRACKET.....	6
9	XDOZZ	96906	HS90725-190	.BOLT, HEX HD.....	2
10	XDOZZ	96906	MS27183-24	.WASHER, FLAT.....	2
11	XDOZZ	96906	MS35338-51	.WASHER, LOCK.....	2
12	XDOZZ	96906	NS51967-23	.NUT, PLAIN, HEXAGON.....	2
13	XDFFF	97403	13225E4154	.SUPPORT ASSY, SPLIT STAGE LIGHT.....	1
14	XDOZZ	96906	MS35338-44	TABLE.....	8
15	XDOZZ	96906	MS90725-8	..WASHER, LOCK.....	8
16	XDFZZ	97403	13225E4161	..SCREW, CAP, HEXAGON H.....	2
17	XDFZZ	97403	13225E4159	..SUPPORT, DIVIDER.....	1
18	XAOZZ	80205	NAS1330A4-271	..REAR ASSY, RH.....	8
19	XDOZZ	96906	MS90725-60	..NUT, CLINCH.....	4
20	XDOZZ	96906	MS35338-51	..BOLT, NACH, HEX HD.....	4
21	XDFZZ	97403	13225E4156	..WASHER, LOCK.....	1
22	XDOZZ	80205	NAS1330C6K296	..BASE ASSY.....	18
23	XDFZZ	97403	13225E4157	..NUT, CLINCH.....	1
24	XDOZZ	96906	NS90725-107	..FRONT ASSY, RH.....	4
25	XDOZZ	96906	MS35338-48	..BOLT, NACH, HEX HD.....	4
26	XDFFF	97403	13225E4155	..WASHER, LOCK, SPR, 1/2.....	1
27	XDOZZ	96906	MS16997-58	..PLATE ASSY.....	16
28	XDFZZ	96906	MS35338-44	..SCREW, CAP, SOCKET HE.....	16
29	XDFZZ	81860	SLM3	..WASHER, LOCK.....	4
30	XDFZZ	97403	13225E4155-1	..SHOCK ABSORBER.....	1
31	XDOZZ	96906	NS90725-64	..PLATE, 250 THK, STL.....	6
32	XDFZZ	97403	13225E4162	..SCREW, CAP, HEXAGON H.....	2
33	XAOZZ	80205	NAS1330C6-211	..STRUT ASSY.....	2
34	XDFZZ	97403	13225E4160	..NUT, CLINCH.....	1
35	XDFZZ	97403	13225E4158	..REAR ASSY, LH.....	1
36	XDOZZ	96906	NS16208-125	..FRONT ASSY, LH.....	4
37	XDOZZ	96906	MS35338-48	.BOLT, HEX HD4.....	4
38	XDOZZ	97403	13225E3957	.WASHER, LOCK.....	4
39	XDOZZ	96906	NS16992-522	.INSERT, MTG, FLOOR.....	8
40	XDOFF	97403	13225E4228	.BOLT, HEX HD.....	1
41	XAOZZ	80205	NAS1330S6-211	.LIGHT TABLE ASSY.....	4
				.NUT, CLINCH.....	4

END OF FIGURE

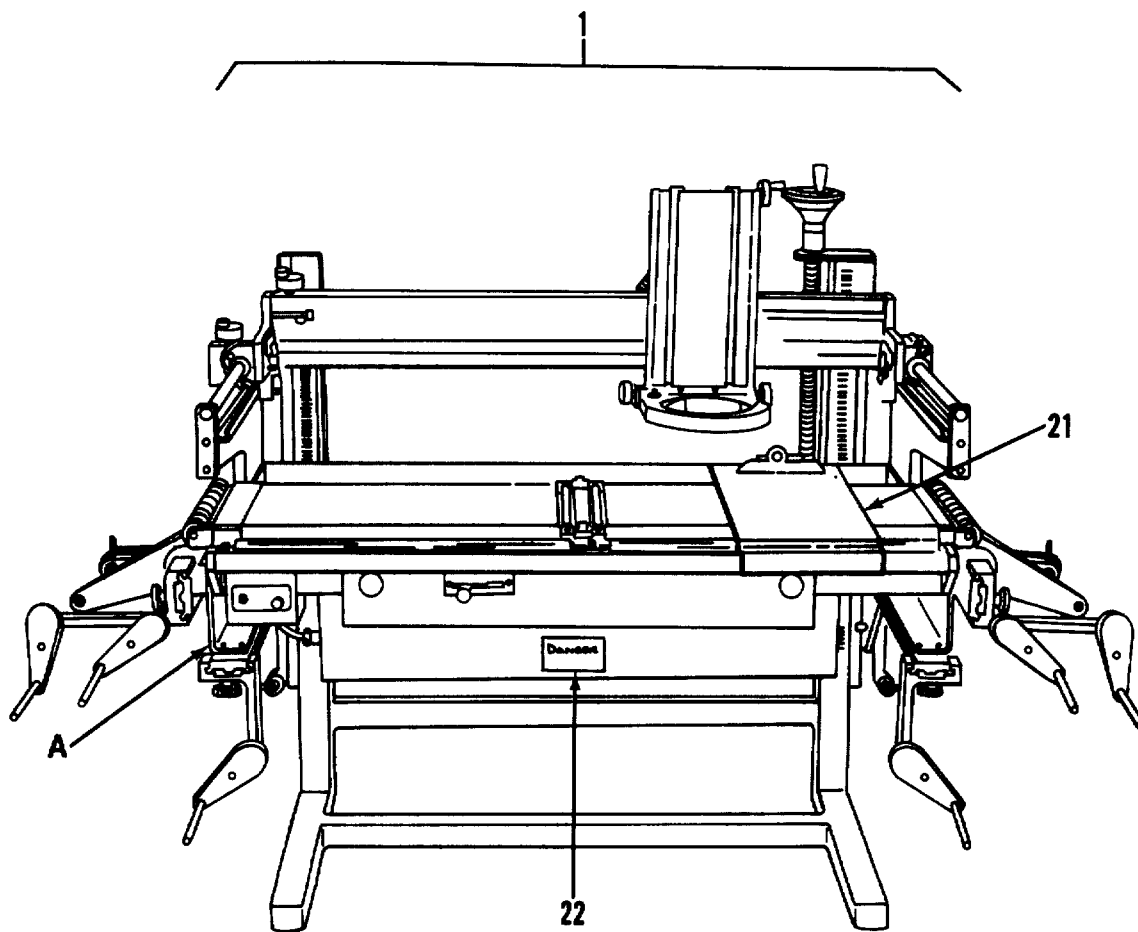

Figure 84. Split-Stage Light Table (Sheet 1 of 3)

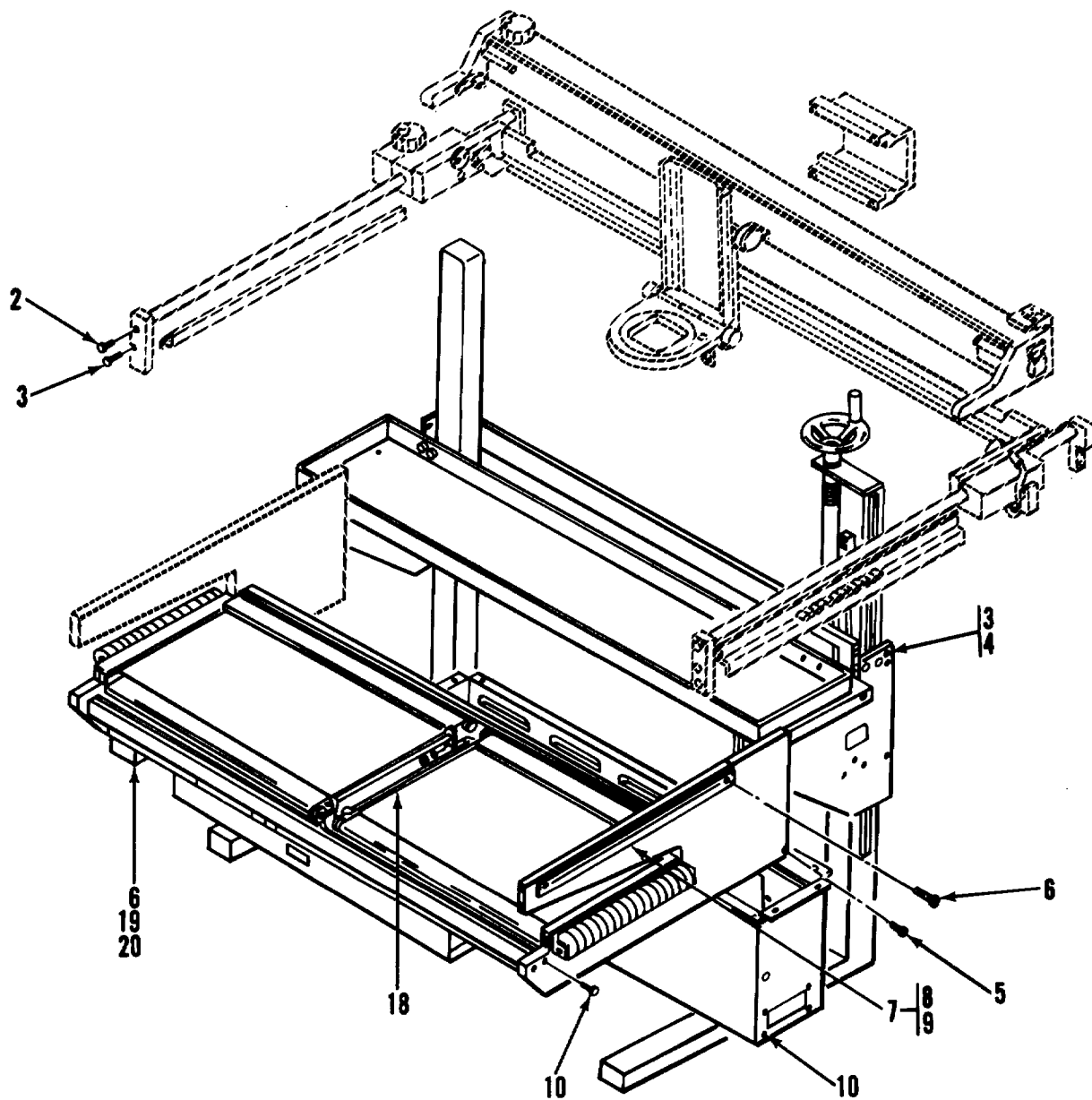
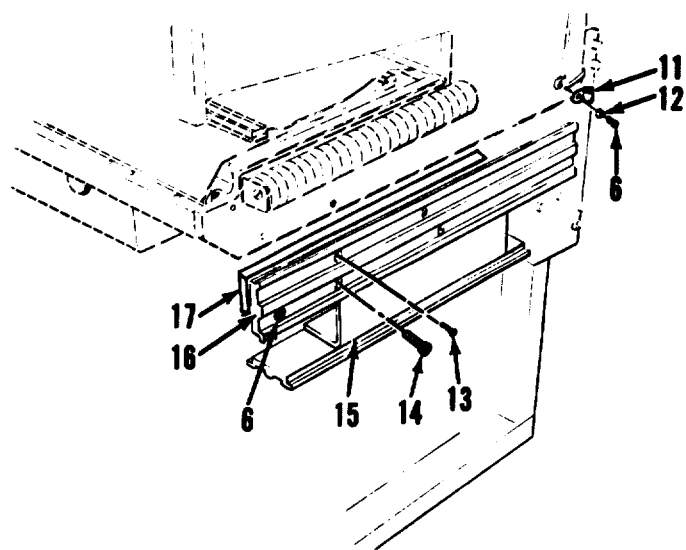

Figure 84. Split-Stage Light Table (Sheet 2 of 3)



DETAIL A

Figure 84. Split-Stage Light Table (Sheet 3 of 3)

SECTION II

TM5-6675-316-24P

(1)	(2)	(3)	(4)	(5)	(6)
ITEM NO	SMR CODE	FSCM	PART NUMBER	DESCRIPTION AND USABLE ON CODES(UOC) GROUP 04 SPLIT-STAGE LIGHT TABLE	QTY
FIG. 84 SPLIT-STAGE LIGHT TABLE					
1	PDOFF	02145	MIM335100	.PLOTTING TABLE, PHOTO.....	1
2	XDFZZ	02145	200092-12	..SCREW,CAP,SOCKET HE.....	4
3	XDFZZ	02145	200092-16	..SCREW,CAP,SOCKET HE.....	4
4	XDFZZ	02145	200413	..WASHER,FLAT,NO 10.....	4
5	XDFZZ	02145	200417-28	..SCREW,CAP,SCH,10-32 SOCKET HD, CAP,5/16.....	6
6	XDFZZ	02145	200094-4	..SCREW,BDGH,6-32X.25.....	17
7	XDFZZ	02145	825253-1	..BUS-BAR ASSY,Y-TRVL.....	1
8	XDFZZ	02145	301289	..PLUG.....	1
9	XDFZZ	02145	B17264-1	..BUS-BARRY,Y-TRAVEL.....	1
10	XDFZZ	02145	200433-8	..SCREW,SOCKET HD, CAP,8-32X.5.....	6
11	XDFZZ	02145	300968-7711	..CLAMP,CABLE.....	3
12	XDFZZ	02145	401030	..WASHER,D.....	3
13	XDFZZ	02145	200445-28	..SCREW,BDGH, 8-32X.5.....	4
14	XDFZZ	02145	200271-20	..SCREW,BDGH BINDING HD,5/16X1.25.....	20
15	XDFZZ	02145	B15404-1	..BRACKET.....	2
16	XDFZZ	02145	C21633-1	..CHANNEL,REEL BRKT.....	4
17	XDFZZ	02145	B12122-1	..SPACER,CHANNEL.....	2
18	XDFZZ	02145	C15962-1	..ROLLER.....	1
19	XDFZZ	02145	200162-18	..SCREW, CAP, SCH.....	4
20	XDFZZ	02145	C19344-3	..CONTROL BOX,LAMP.....	1
21	XDFZZ	02145	C15000-1	..CLIPBOARD.....	1
22	XDFZZ	02145	A11471-1	..LABEL,RICHARDS.....	1

END OF FIGURE

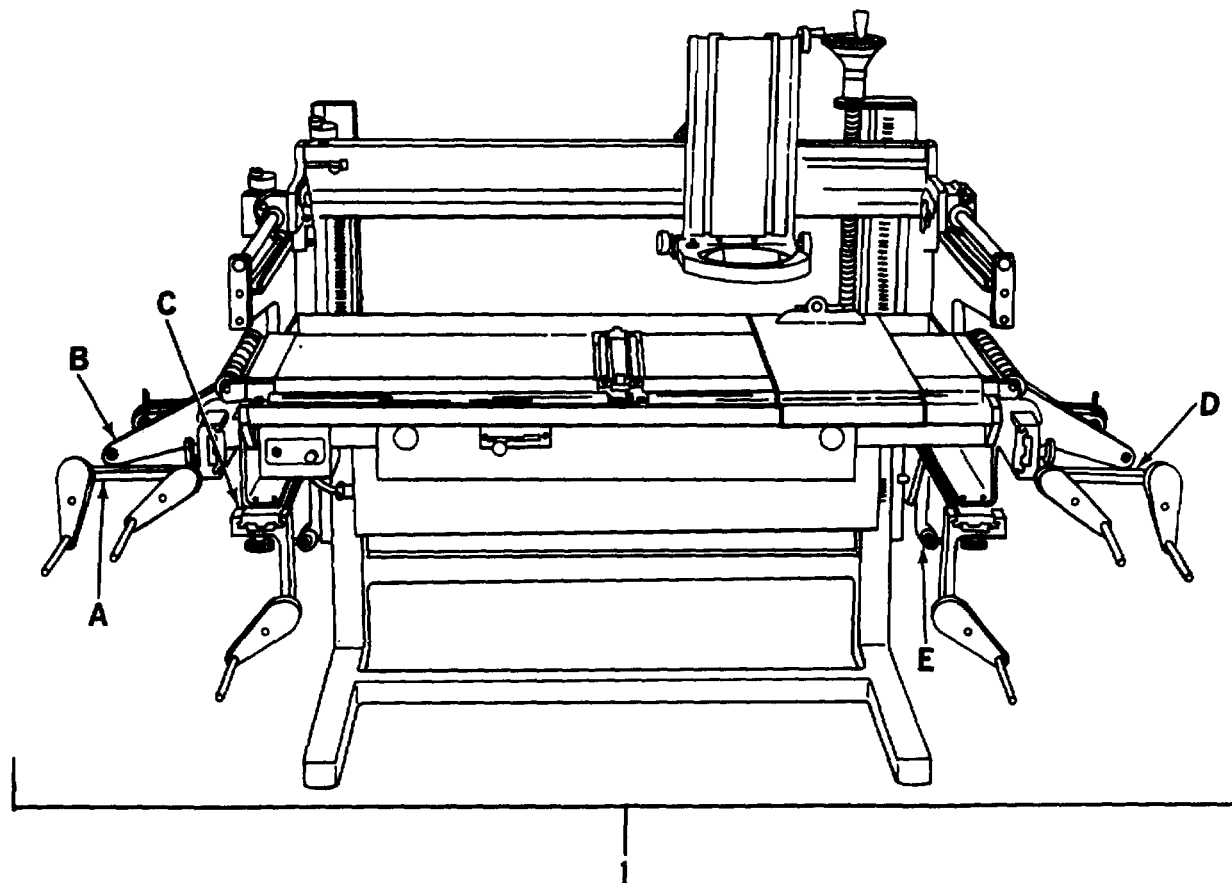
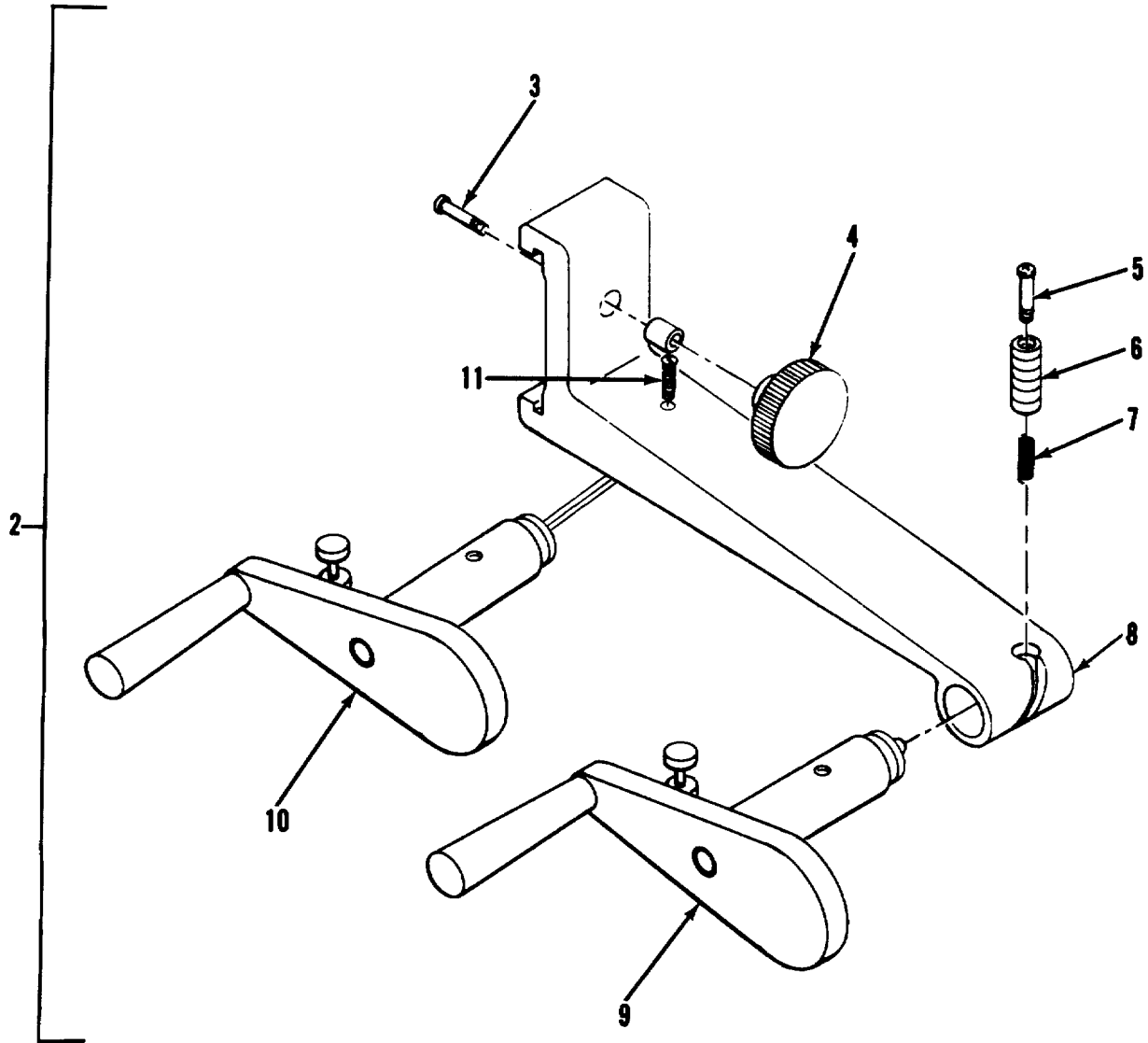
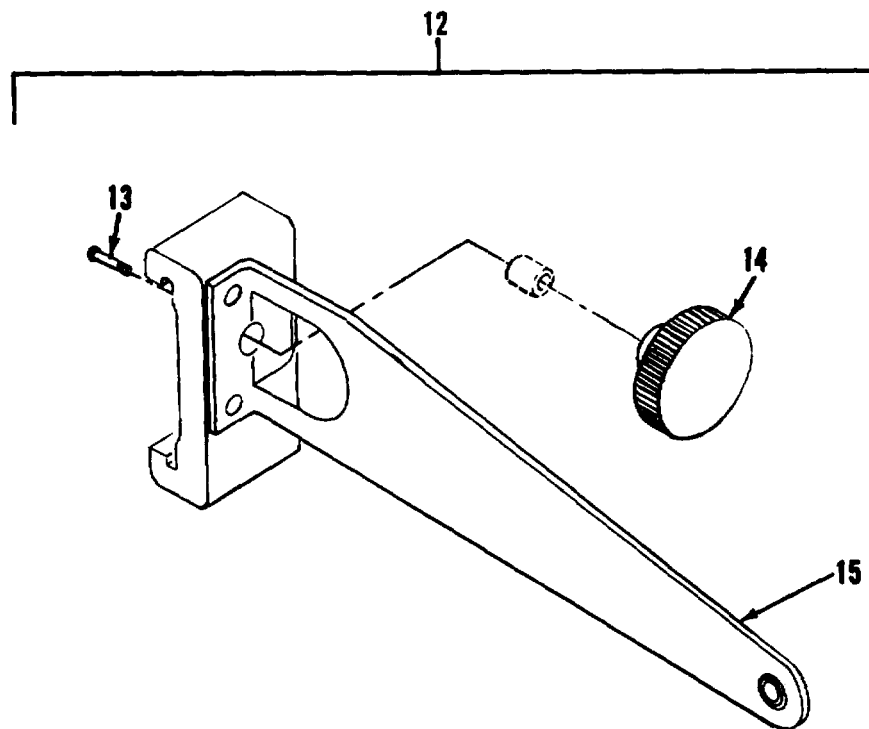

Figure 85. Reel Bracket Assembly, Dual Crank
1000 Foot Spools, T-2-10DC (Sheet 1 of 6)



DETAIL A

**Figure 85. Reel Bracket Assembly, Dual Crank
1000 Foot Spools, T-2-10DC (Sheet 2 of 6)**



DETAIL B

Figure 85. Reel Bracket Assembly, Dual Crank
1000 Foot Spools, T-2-10DC (Sheet 3 of 6)

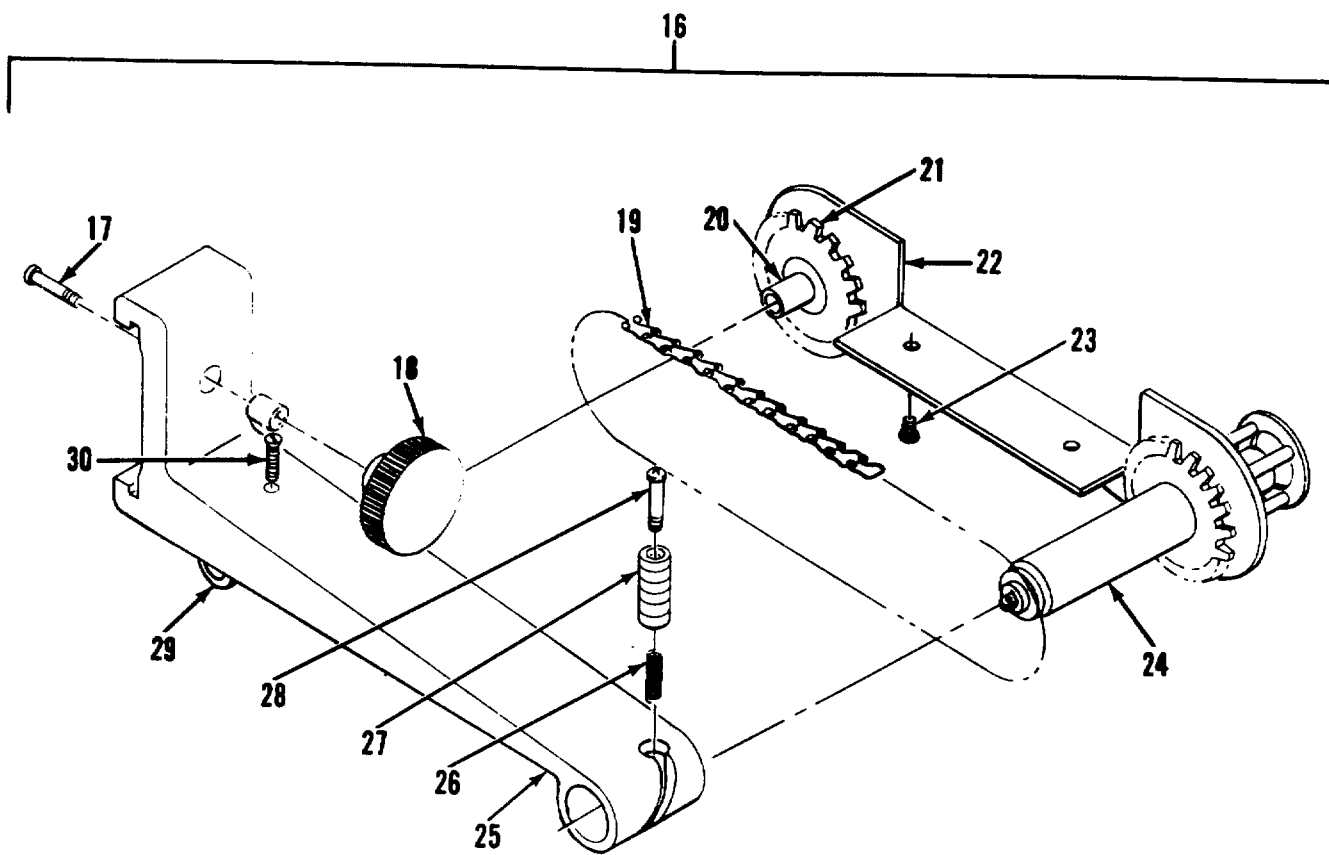

DETAIL C

Figure 85. Reel Bracket Assembly, Dual Crank
1000 Foot Spools, T-2-10DC (Sheet 4 of 6)

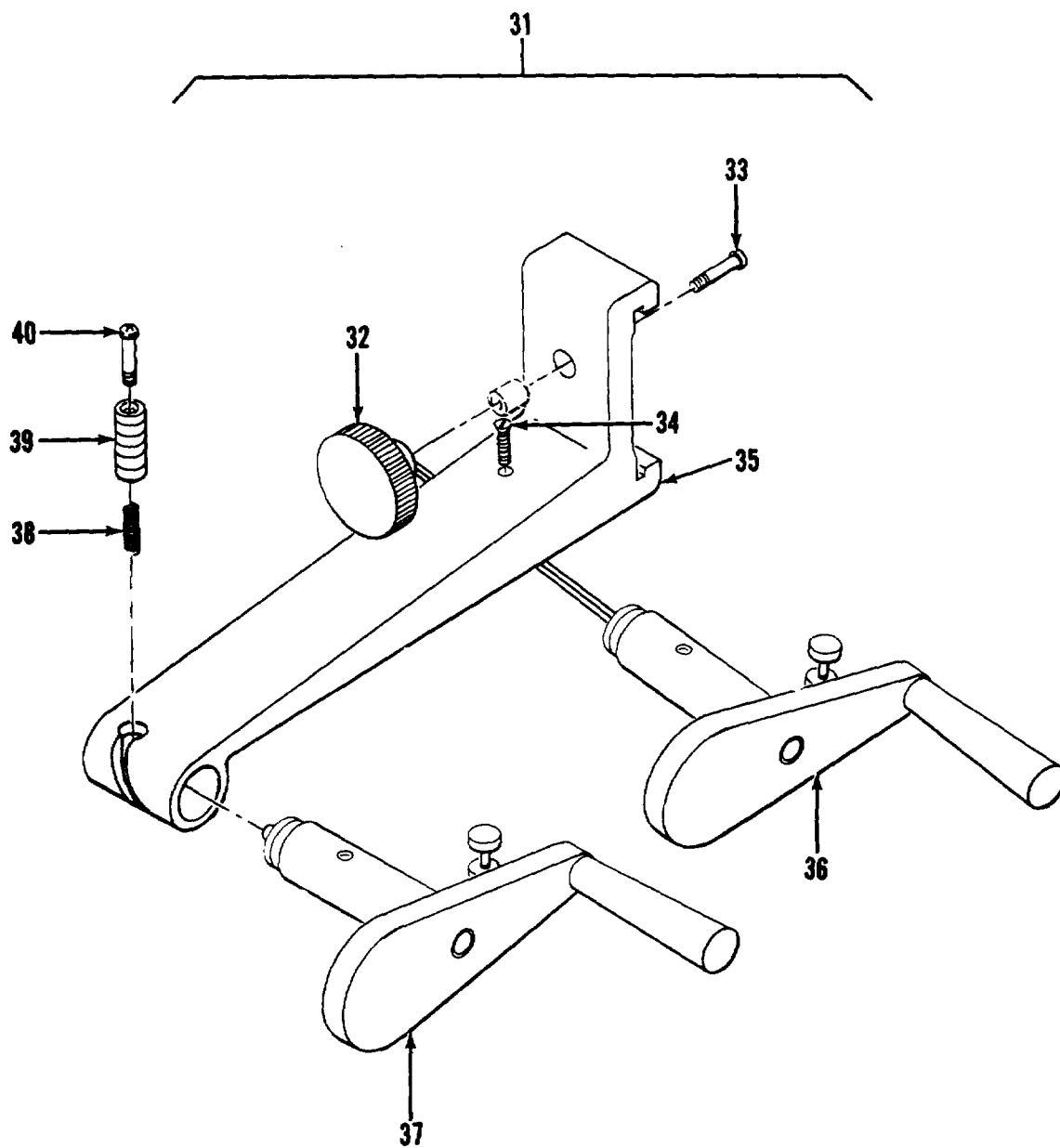

DETAIL D

Figure 85. Reel Bracket Assembly, Dual Crank
1000 Foot Spools, T-2-10DC (Sheet 5 of 6)

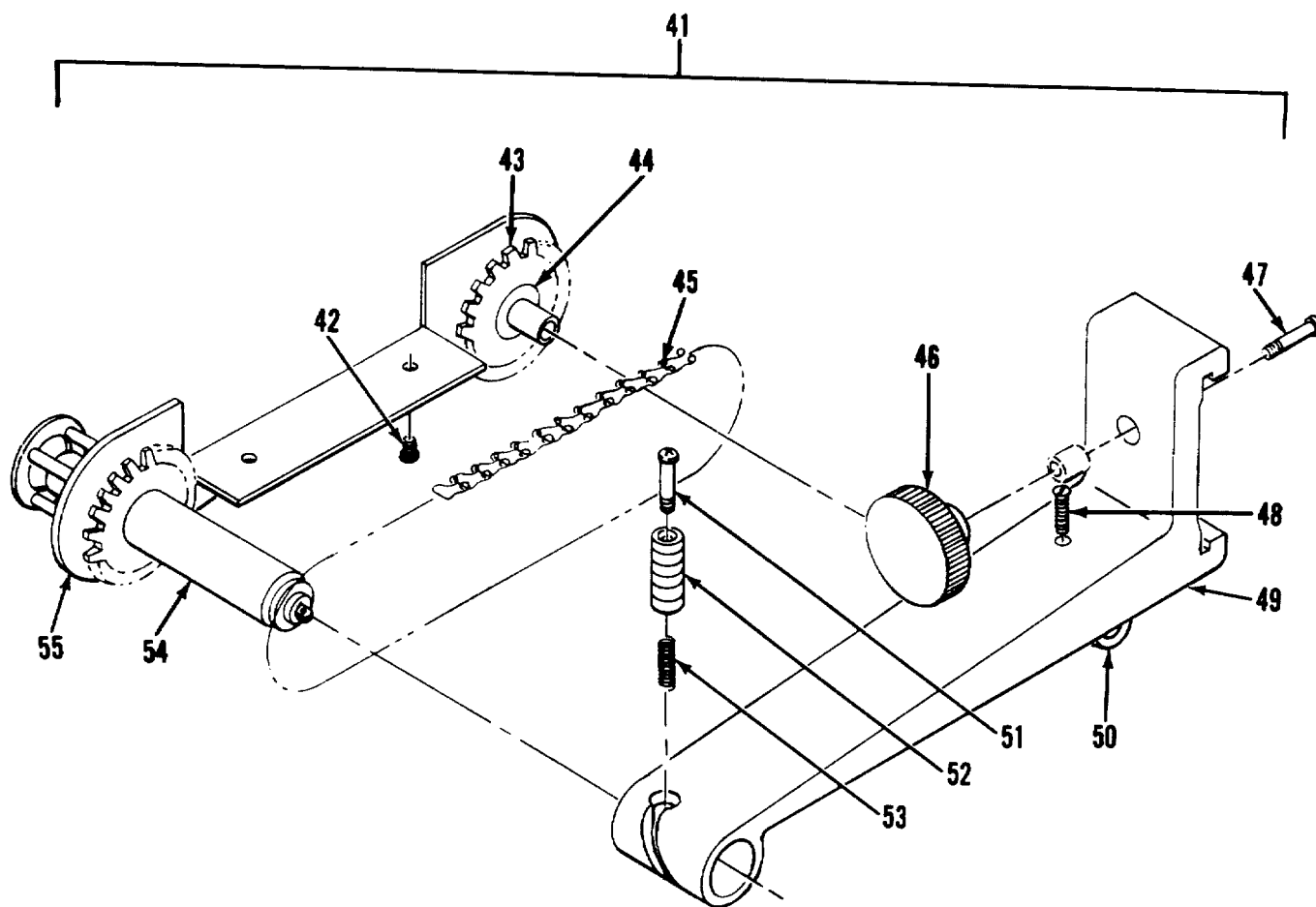

Figure 85. Reel Bracket Assembly, Dual Crank
1000 Foot Spools, T-2-1ODC (Sheet 6 of 6)

SECTION II

TM5-6675-316-24P

(1)	(2)	(3)	(4)	(5)	(6)
ITEM NO	SMR CODE	FSCM	PART NUMBER	DESCRIPTION AND USABLE ON CODES(UOC)	QTY
GROUP 04 SPLIT-STAGE LIGHT TABLE					
FIG. 85 REEL BRACKET ASSEMBLY, DUAL CRANK 1000 FOOT SPOOLS, T-2-10DC					
1	XDFZZ	02145	910732E	...BRACKET ASSY REEL.....	1
2	XDFZZ	02145	D-13986-3	...BRACKET ASSY,FR.LH.....	1
3	XDFZZ	02145	A13800	...SCREW.....	1
4	XDFZZ	02145	A12085	...KNOB,KNURLED.....	1
5	XDFZZ	02145	A14071	...SCREW, CRTG, LK.....	1
6	XDFZZ	02145	A11490	...HOUSING,CRTG PIN.....	1
7	XDFZZ	02145	400063	...SPRING,COMPRESSION.....	1
8	XDFZZ	02145	C13445-2	...BRACKET,FRONT,LEFT.....	1
9	XDFZZ	02145	612098	...DRIVE SPINDLE.....	1
10	XDFZZ	02145	C13987-2	...CRANK,CRTG/SFT.....	1
11	XDFZZ	02145	200058-8	...SCREW,MACHINE.....	1
12	XDFZZ	02145	C-12089	...BRACKET ASSY.....	2
13	XDFZZ	02145	A-13800	...KNOB SCREW.....	1
14	XDFZZ	02145	A12085	...KNOB,KNURLED.....	1
15	XDFZZ	02145	C-14076	...IDLER,CTR,1000 FT.....	1
16	XDFZZ	02145	0-13983-2	...BRACKET ASSY,LH.....	1
17	XDFZZ	02145	A13800	...SCREW.....	1
18	XDFZZ	02145	A12085	...KNOB,KNURLED.....	1
19	XDFZZ	02145	B13792	...CHAIN.....	1
20	XDFZZ	02145	400445	...BEARING,NYLON FLG.....	1
21	XDFZZ	02145	B13906	...HUB,SPROCKET4.....	1
22	XDFZZ	02145	B13458	...RETAINER,FORMING.....	1
23	XDFZZ	02145	200114-4	...SCREW,BDG HD,8-32.....	2
24	XDFZZ	02145	B13984	...SPINDLE,DRIVE ASSY.....	1
25	XDFZZ	02145	C13444-1	...BRACKET,REAR,LH.....	1
26	XDFZZ	02145	400063	...SPRING,COMPRESSION.....	1
27	XDFZZ	02145	A11490	...HOUSING,CRTG PIN.....	1
28	XDFZZ	02145	A14071	...SCREW, CRTG, LK.....	1
29	XDFZZ	02145	A13583	...HOUSING,BEARING.....	1
30	XDFZZ	02145	200058-8	...SCREW,NACHINE.....	1
31	XDFZZ	02145	D-13986-4	...BRACKET ASSY, FR, RH.....	1
32	XDFZZ	02145	A12085	...KNOB,KNURLED.....	1
33	XDFZZ	02145	A13800	...SCREW.....	1
34	XDFZZ	02145	200058-8	...SCREW,MACHINE.....	1
35	XDFZZ	02145	C13445-1	...BRACKET,FRONT,RIGHT.....	1
36	XDFZZ	02145	C13987-2	...CRANK,CRTG/SFT.....	1
37	XDFZZ	02145	812098	...DRIVE SPINDLE.....	1
38	XDFZZ	02145	400063	...SPRING,COMPRESSION.....	1
39	XDFZZ	02145	A11490	...HOUSING,CRTG PIN.....	1
40	XDFZZ	02145	A14071	...SCREW, CRTG, LK.....	1
41	XDFZZ	02145	D0-13983-1	...BRACKET ASSY,REAR.....	1
42	XDFZZ	02145	200114-4	...SCREW,BDG HD,8-32.....	2
43	XDFZZ	02145	613906	...HUB,SPROCKET.....	1
44	XDFZZ	02145	400445	...BEARING,NYLON FLG.....	1
45	XDFZZ	02145	B13792	...CHAIN.....	1

SECTION II

TM5-6675-316-24P

(1)	(2)	(3)	(4)	(5)	(6)
ITEM NO	SMR CODE	FSCM	PART NUMBER	DESCRIPTION AND USABLE ON CODES(UOC)	QTY
46	XDFZZ	02145	A12085	KNOB,KNURLED	1
47	XDFZZ	02145	A13800	SCREW	1
48	XDFZZ	02145	200058-8	SCREW,MACHINE.....	1
49	XDFZZ	02145	C13444-2	BRACKET,REAR,RH.....	1
50	XDFZZ	02145	A13583	HOUSING,BEARING.....	1
51	XDFZZ	02145	A14071	SCREYI CRTG, LK.....	1
52	XDFZZ	02145	A11490	HOUSING,CRTG PIN.....	1
53	XDFZZ	02145	400063	SPRING,COMPRESSION	1
54	XDFZZ	02145	513984	SPINDLE,DRIVE ASSY.....	1
55	XDFZZ	02145	B13458	RETAINER,FORMING.....	1

END OF FIGURE

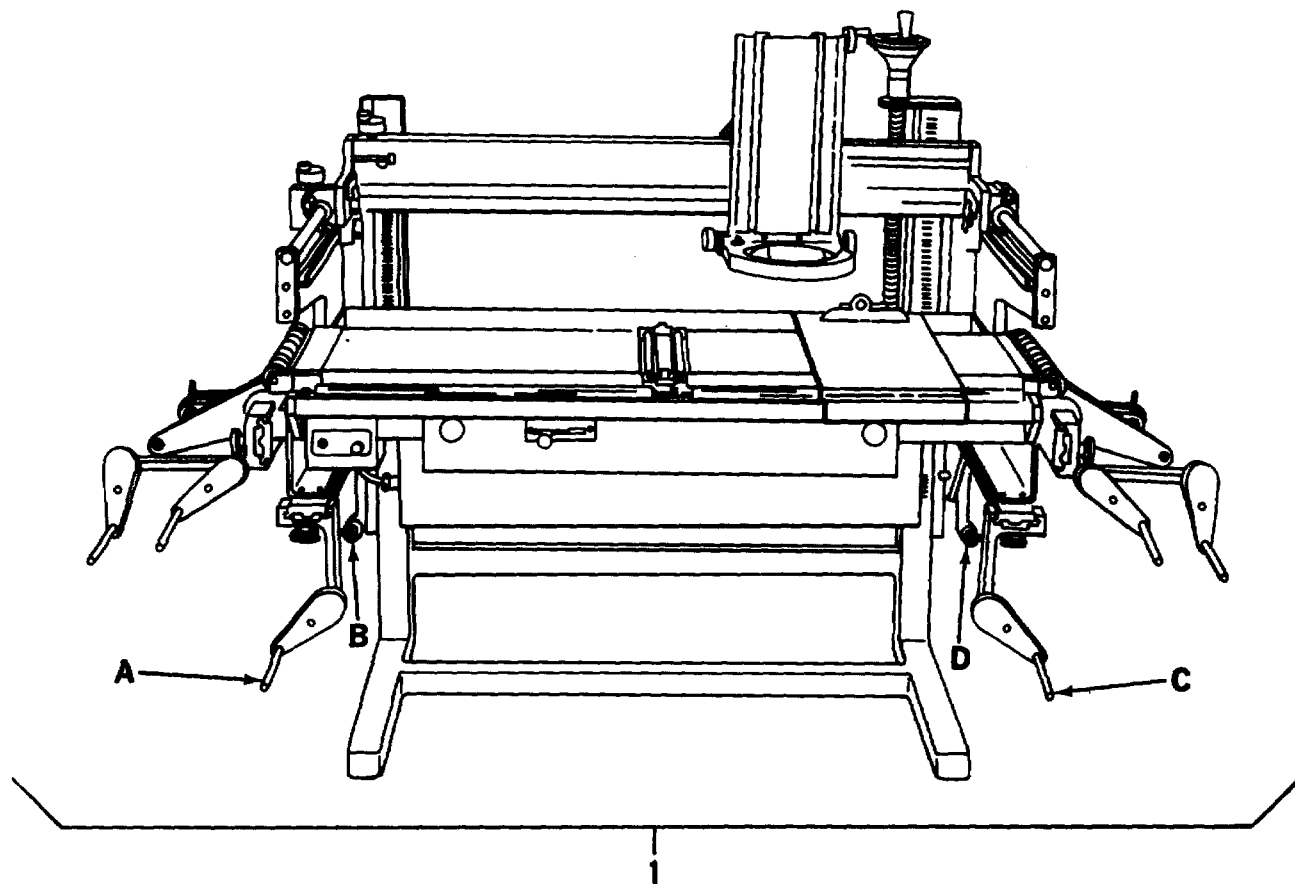
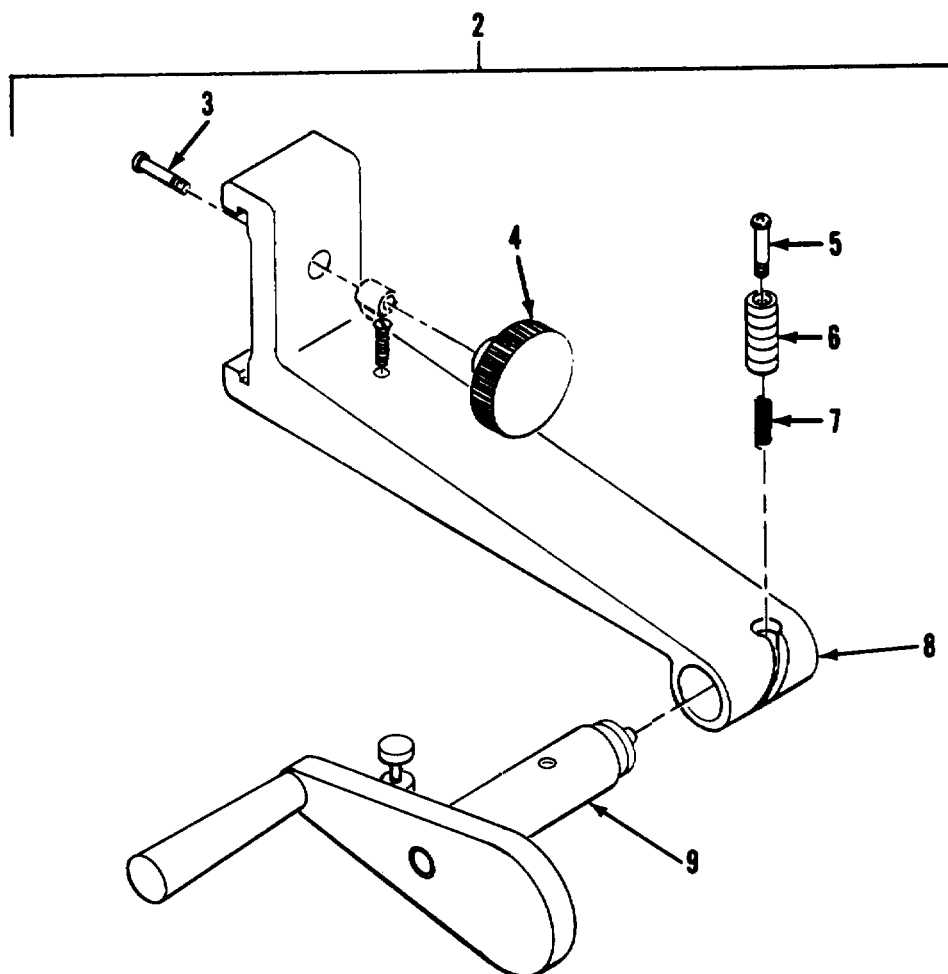
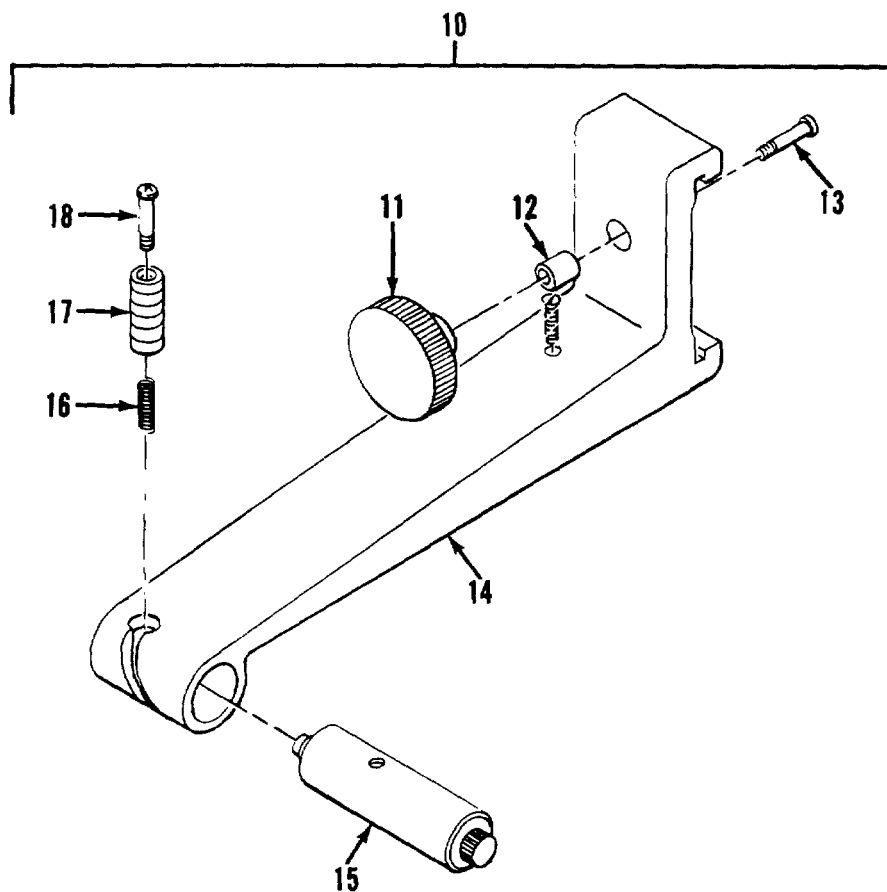

Figure 86. Reel Bracket Assembly, 1000 Foot Spools, T-1-10 (Sheet 1 of 5)



DETAIL A

Figure 86. Reel Bracket Assembly, 1000 Foot Spools, T-1-10 (Sheet 2 of 5)



DETAIL B

Figure 86. Reel Bracket Assembly, 1000 Foot Spools, T-1-10 (Sheet 3 of 5)

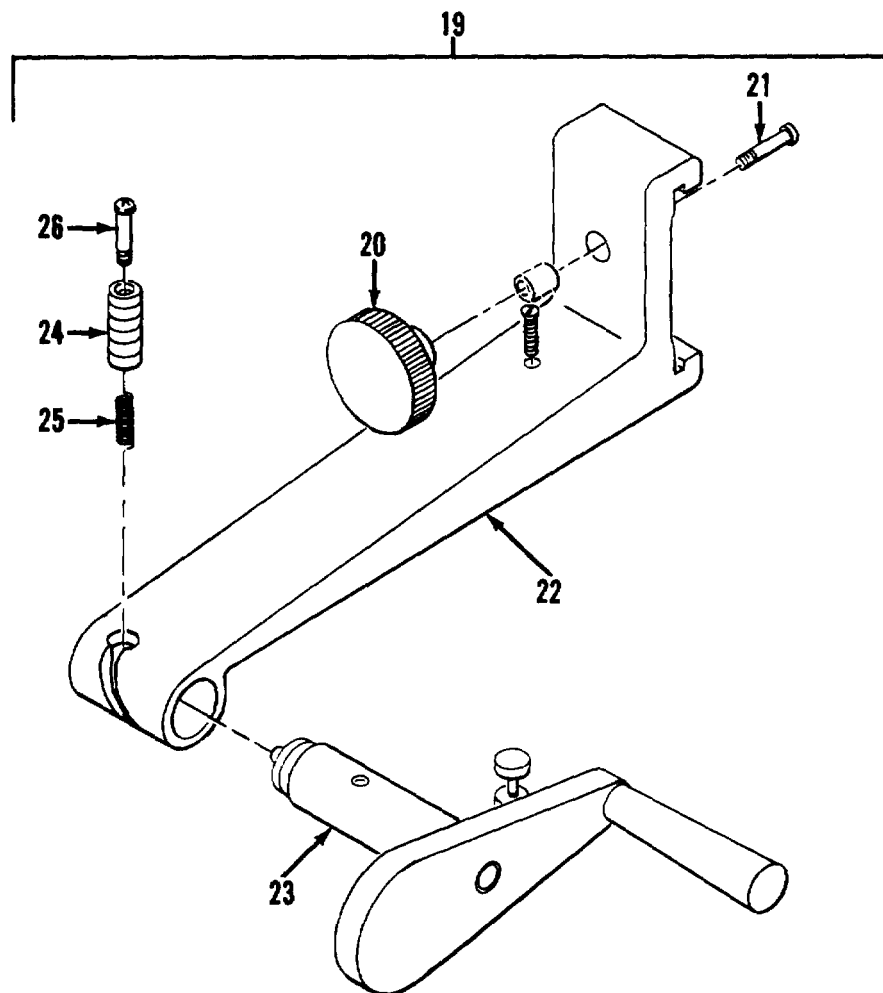

DETAIL C

Figure 86. Reel Bracket Assembly, 1000 Foot Spools, T-1-10 (Sheet 4 of 5)

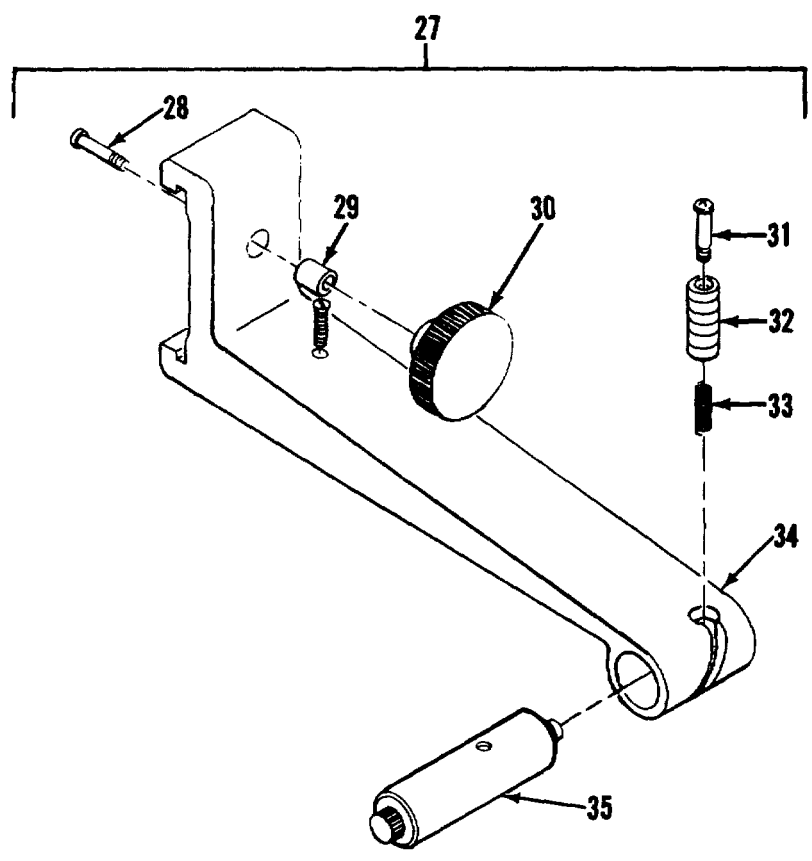

DETAIL D

Figure 86. Reel Bracket Assembly, 1000 Foot Spools, T-1-10 (Sheet 5 of 6)

SECTION II

TM 5-6675-316-24P

(1) ITEM NO	(2) SMR CODE	(3) FSCM	(4) PART NUMBER	(5) DESCRIPTION AND USABLE ON CODES (UOC)	(6) QTY
GROUP 04 SPLIT-STAGE LIGHT TABLE					
FIG. 86 REEL BRACKET ASSEMBLY 1000 FOOT SPOOLS T-1-10					
1	XDFZZ	02145	910718B	••BRACKET ASSY	1
2	XDFZZ	02145	C-12109-2	•••DRIVER ASSY.....	1
3	XDFZZ	02145	A13800	•••SCREW.....	1
4	XDFZZ	02145	B20449-4	•••KNOB, KNURLED.....	1
5	XDFZZ	02145	A14071	•••SCR, CARTRIDGE LOCK.....	1
6	XDFZZ	02145	A11490	•••HOUSING, CRTG PIN.....	1
7	XDFZZ	02145	400063	•••SPRING, COMPRESSION.....	1
8	XDFZZ	02145	C12006-2	•••REEL BRACKET	1
9	XDFZZ	02145	B12098	•••DRIVE SPINDLE	1
10	XDFZZ	02145	C-12110-1	•••IDLER ASSY, RE BRKT, LH, 100 FT.....	1
11	XDFZZ	02145	A12085	••••KNOB, KNURLED.....	1
12	XDFZZ	02145	200213	••••INSERT, TAP LOCK, 1/4.....	1
13	XDFZZ	02145	A13800	••••SCREW.....	1
14	XDFZZ	02145	C12006-1	••••REEL BRACKET.....	1
15	XDFZZ	02145	B12102	••••SPINDLE IDLER.....	1
16	XDFZZ	02145	400063	••••SPRING, COMPRESSION.....	1
17	XDFZZ	02145	A11490	••••HOUSING, CRTG PIN.....	1
18	XDFZZ	02145	A14071	••••SCR, CARTRIDGE LOCK.....	1
19	XDFZZ	02145	C-12109-1	•••DRIVER ASSY.....	1
20	XDFZZ	02145	B20449-4	••••KN0B, KNURLED.....	1
21	XDFZZ	02145	A13800	••••SCREW.....	1
22	XDFZZ	02145	C12006-1	••••REEL BRACKET	1
23	XDFZZ	02145	B12098	••••DRIVE SPINDLE	1
24	XDFZZ	02145	A11490	••••HOUSING, CRTG PIN.....	1
25	XDFZZ	02145	400063	••••SPRING, COMPRESSION.....	1
26	XDFZZ	02145	A14071	••••SCREW, CRTG, LK.	1
27	XDFZZ	02145	C-12110-2	•••IDLER ASSY, REEL BRKT, RH, 1000 FT.....	1
28	XDFZZ	02145	A13800	••••SCREW.....	1
29	XDFZZ	02145	200213	••••INSERT, TAP LOCK, 1/4.....	1
30	XDFZZ	02145	A12085	••••KNOB, KNURLED.....	1
31	XDFZZ	02145	A14071	••••SCREW, CRTG, LK.	1
32	XDFZZ	02145	A11490	••••HOUSING, CRTG PIN.....	1
33	XDFZZ	02145	400063	••••SPRING, COMPRESSION.....	1
34	XDFZZ	02145	C12006-2	••••REEL BRACKET	1
35	XDFZZ	02145	B12102	••••SPINDLE IDLER.....	1

END OF FIGURE

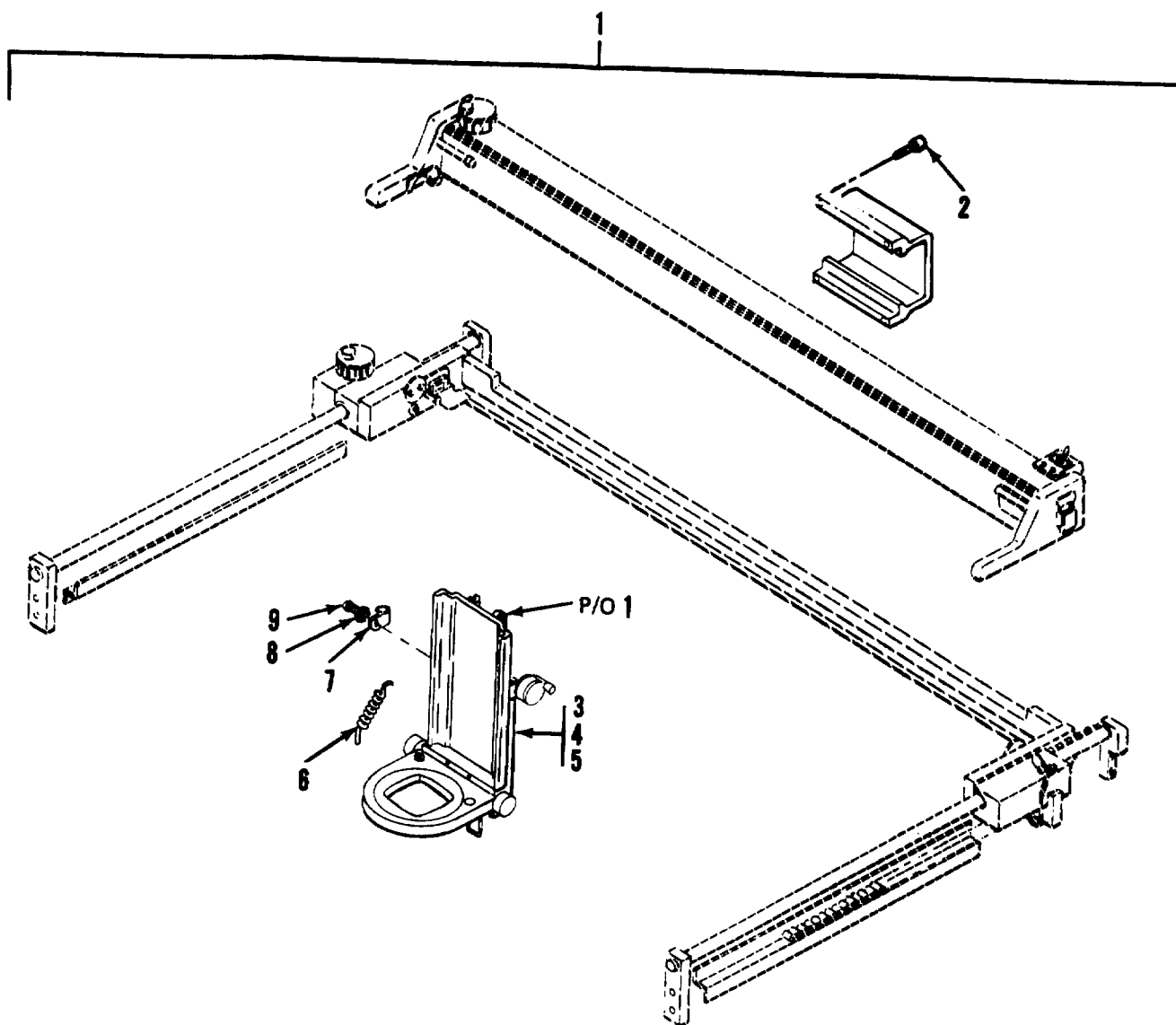

Figure 87. Carriage Assembly

SECTION II

TM 5-6675-316-24P

(1) ITEM NO	(2) SMR CODE	(3) FSCM	(4) PART NUMBER	(5) DESCRIPTION AND USABLE ON CODES (UOC)	(6) QTY
GROUP 04 SPLIT-STAGE LIGHT TABLE					
FIG. 87 CARRIAGE ASSEMBLY					
1	XDFZZ	02145	D16887-1	••CARRIAGE ASSY.....	1
2	XDFZZ	02145	200021-14	•••SCREW, CAP, SCH, 8-32	4
3	XDFZZ	02145	204089-6	•••SCREW, CAP, SCH, 4-40	4
4	XDFZZ	02145	200162-6	•••SCREW, CAP, SOCKET HE	4
5	XDFZZ	02145	D17898	•••PLATE, X-RAIL BRG	1
6	PBFZZ	02145	B24846	•••CABLE ASSEMBLY, POWE.....	1
7	XDFZZ	02145	300968-771	•••CLAMP, CABLE.....	3
8	XDFZZ	02145	401030	•••WASHER, D.....	3
9	XDFZZ	02145	200059-4	•••SCREW, BDGH, 6-32.....	3

END OF FIGURE

87-1

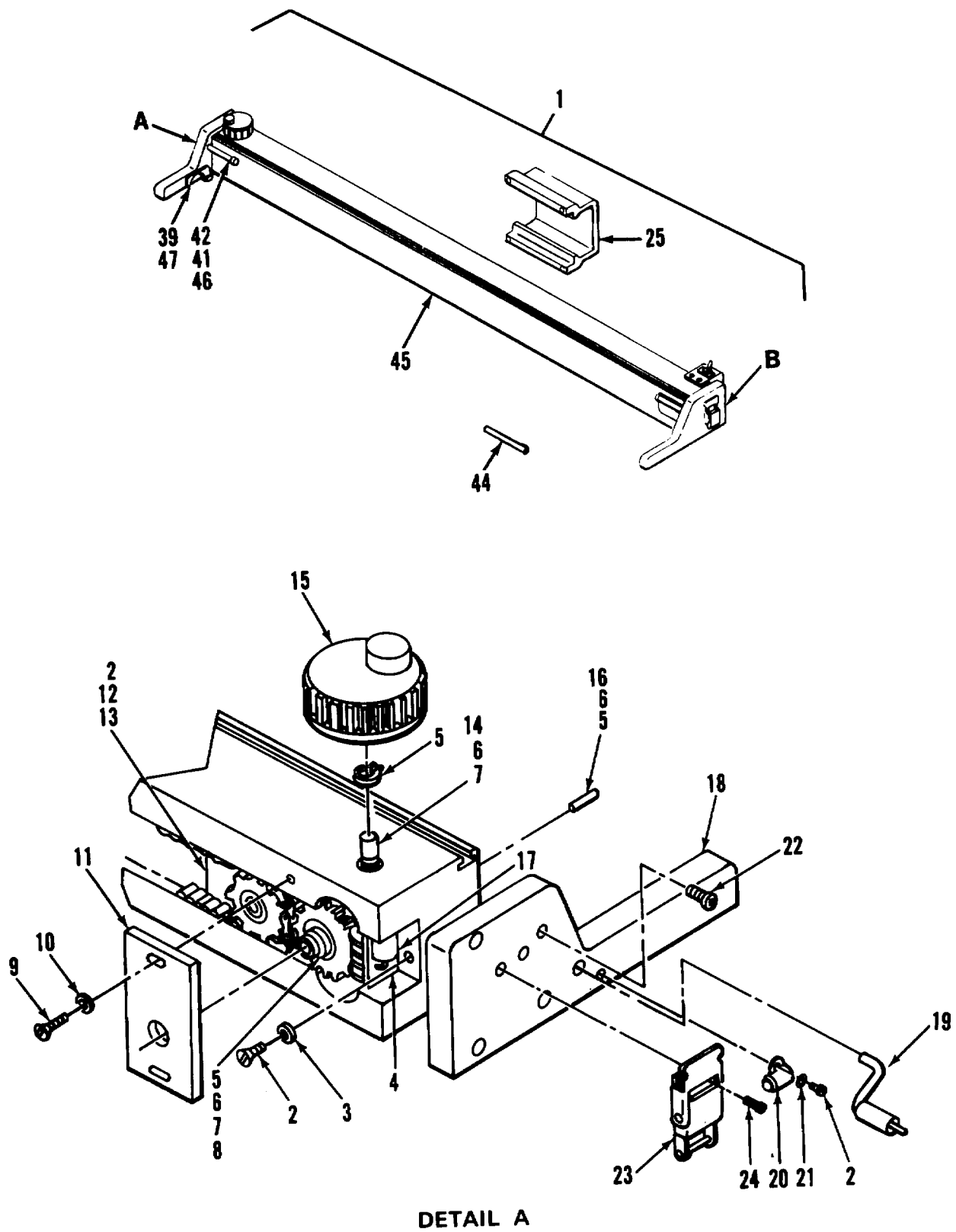
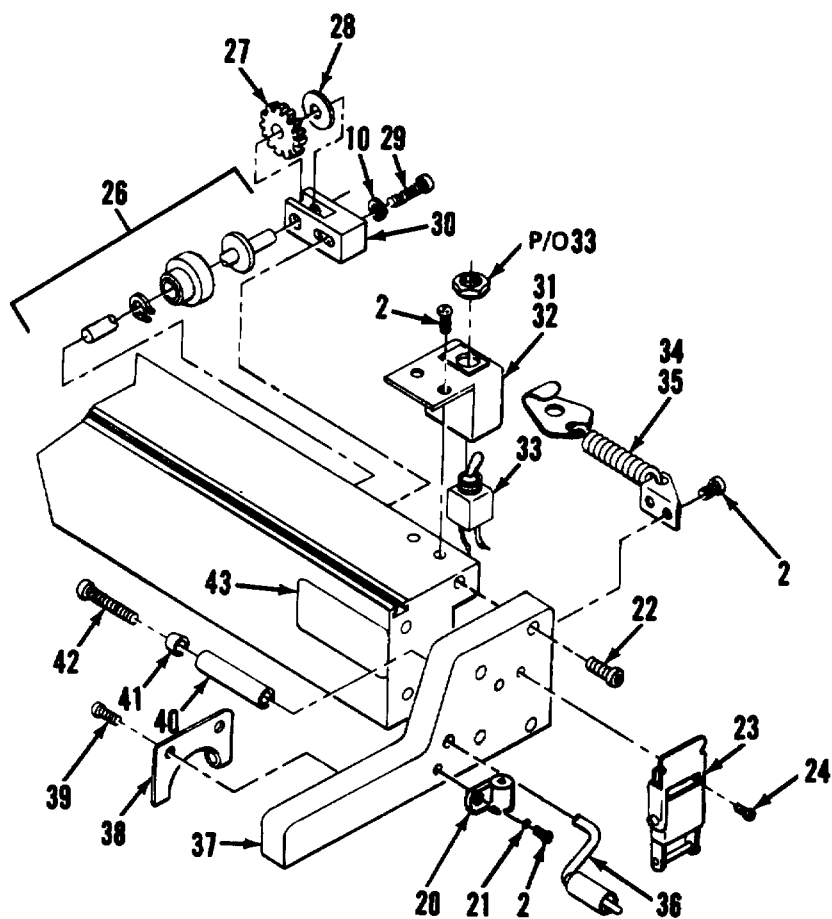

Figure 88. Carriage Assembly, X-Travel (Sheet 1 of 2)



DETAIL B

Figure 88 Carriage Assembly, X-Travel (Sheet 2 of 2)

SECTION II

TM 5-6675-316-24P

(1) ITEM NO	(2) SMR CODE	(3) FSCM	(4) PART NUMBER	(5) DESCRIPTION AND USABLE ON CODES (UOC)	(6) QTY
GROUP 04 SPLIT-STAGE LIGHT TABLE					
FIG. 88 CARRIAGE ASSEMBLY, X-TRAVEL					
1	XDHHH	02145	D16842-1	•••CARRIAGE ASSY.....	1
2	XDFZZ	02145	200094-4	••••SCREW, BDGH, 6-32X.25 BINDING HD.....	9
3	XDFZZ	02145	200594	••••WASHER, LK, NO 6.....	1
4	XDFZZ	02145	A17215	••••TERMINAL STRIP, MOD.....	1
5	XDFZZ	02145	400070-25	••••RING, RETAINING.....	2
6	XDFZZ	83086	SFR188P1K25	••••BEARING, BALL.....	4
7	XDFZZ	02145	200471	••••NUT, HEX, STOP.....	2
8	XDFZZ	02145	B16865-1	••••CLUTCH.....	1
9	XDFZZ	02145	200021-8	••••SCREW, CAP, SOCKET HE.....	2
10	XDFZZ	02145	200446	••••WASHER, FLAT.....	3
11	XDFZZ	02145	A16737-2	••••PLATE, CLUTCH MTG.....	1
12	XDFZZ	02145	300867	••••TERMINAL R, TONGUE.....	1
13	XDFZZ	02145	B17266	••••BAR, BUS.....	1
14	XDFZZ	02145	B616874	••••PINION.....	1
15	XDFZZ	02145	B23243	••••KNOB, FINE FEED.....	1
16	XDFZZ	02145	200249-12	••••PIN, ROLL, 1/8 DIA.....	1
17	XDFZZ	02145	300700-107	••••CAPACITOR, 100 UFD.....	1
18	XDFZZ	02145	B16841-1	••••PLATE, X-RAIL SPRT.....	1
19	XDFZZ	02145	B24843-2	••••CABLE.....	1
20	XDFZZ	02145	300968-771	••••CLAMP, CABLE.....	2
21	XDFZZ	02145	401030	••••WASHER, D.....	2
22	XDFZZ	02145	200092-12	••••SCREW, CAP, SOCKET HE.....	8
23	XDFZZ	02145	400113-2	••••CATCH.....	2
24	XDFZZ	02145	200162-4	••••SCREW, CAP, SOCKET HE.....	8
25	XDFZZ	02145	C17037-1	••••HOUSING, X-BEARING.....	1
26	XDFZZ	02145	B16868	••••IDLER, SHAFT-SPRKT.....	1
27	XDFZZ	02145	B16867-1	••••SPROCKET, MOD.....	1
28	XDFZZ	02145	200452	••••WASHER, FLAT.....	1
29	XDFZZ	02145	200585-14	••••SCREW, CAP, BTNHD.....	1
30	XDFZZ	02145	B16761	••••BLOCK, SPRKT IDLER.....	1
31	XDFZZ	02145	300695	••••PLATE, IND.....	1
32	XDFZZ	02145	B16946	••••BRACKET, SWITCH.....	1
33	PAFZZ	02145	300444	••••SWITCH, TOGGLE.....	1
34	XDFZZ	02145	B18513	••••CATCH.....	1
35	XDFZZ	02145	A18376-1	••••BRACKET, SPR.....	1
36	XDFZZ	02145	B24845-1	••••CABLE, ON-OFF SWITCH.....	1
37	XDFZZ	02145	B16841-2	••••PLATE, X-RAIL SPRT.....	1
38	XDFZZ	02145	A16731-2	••••GUIDE-X-RAIL SPRT.....	1
39	XDFZZ	02145	200021-4	••••SCREW, CAP, SCH, 8-32.....	4
40	XDFZZ	02145	401013	••••STAND-OFF.....	1
41	XDFZZ	02145	400310	••••BUMPER, SLOTTED SCR.....	2
42	XDFZZ	02145	200162-10	••••SCREW, CAP, SOCKET HE.....	2
43	XDFZZ	02145	B22576	••••LABEL, CAUTION.....	1
44	XDFZZ	02145	301285-4	••••SLEEVE, 3 INCH.....	1
45	XDFZZ	02145	C16991-5	••••RAIL, X-TRAVEL.....	1
46	XDFZZ	02145	401014	••••STAND-OFF.....	1
47	XDFZZ	02145	A1673-1	••••GUIDE, X-RAIL SPRT.....	1

END OF FIGURE

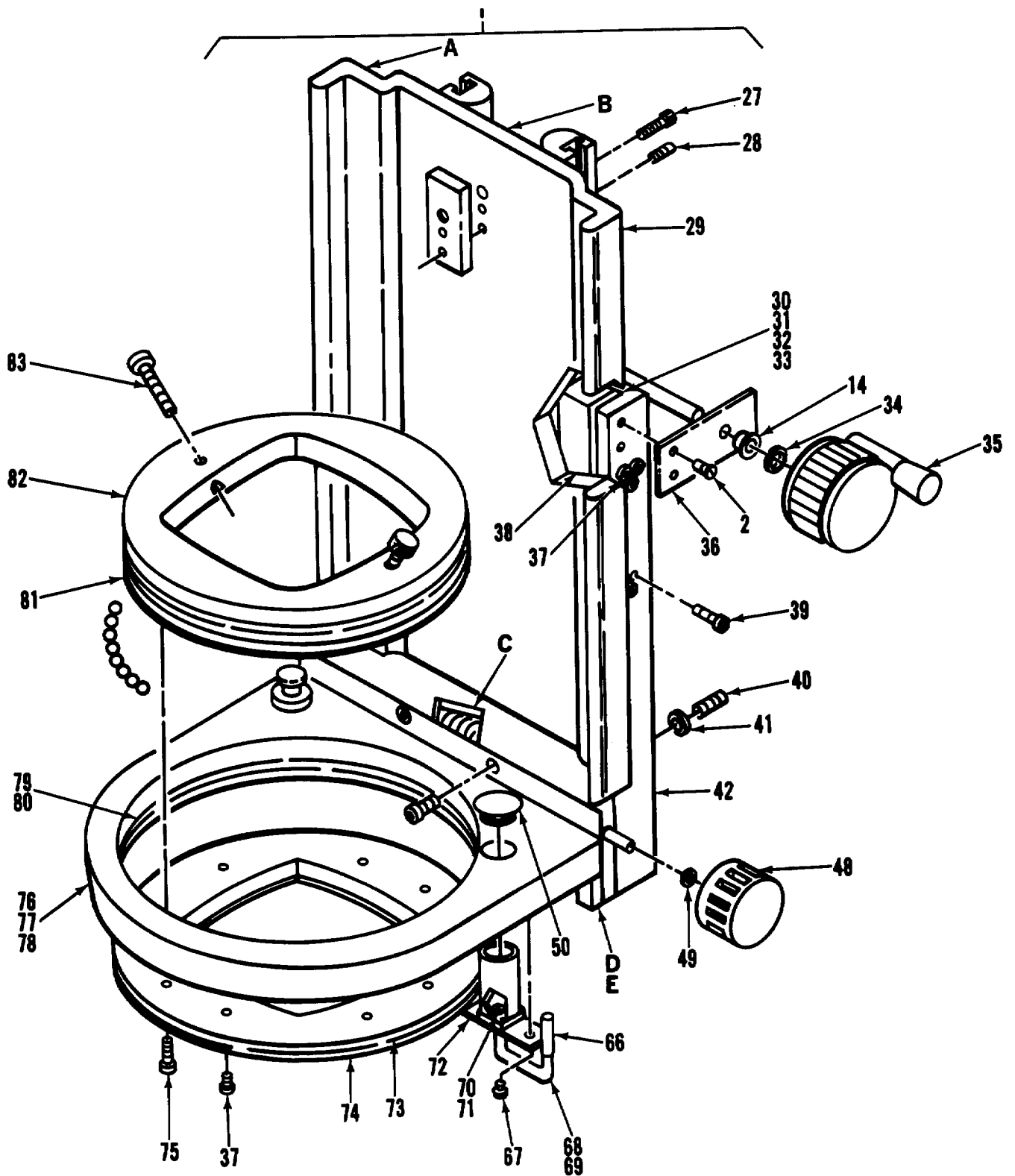

Figure 89. Carriage Assembly, Vert Travel (Sheet 1 of 4)

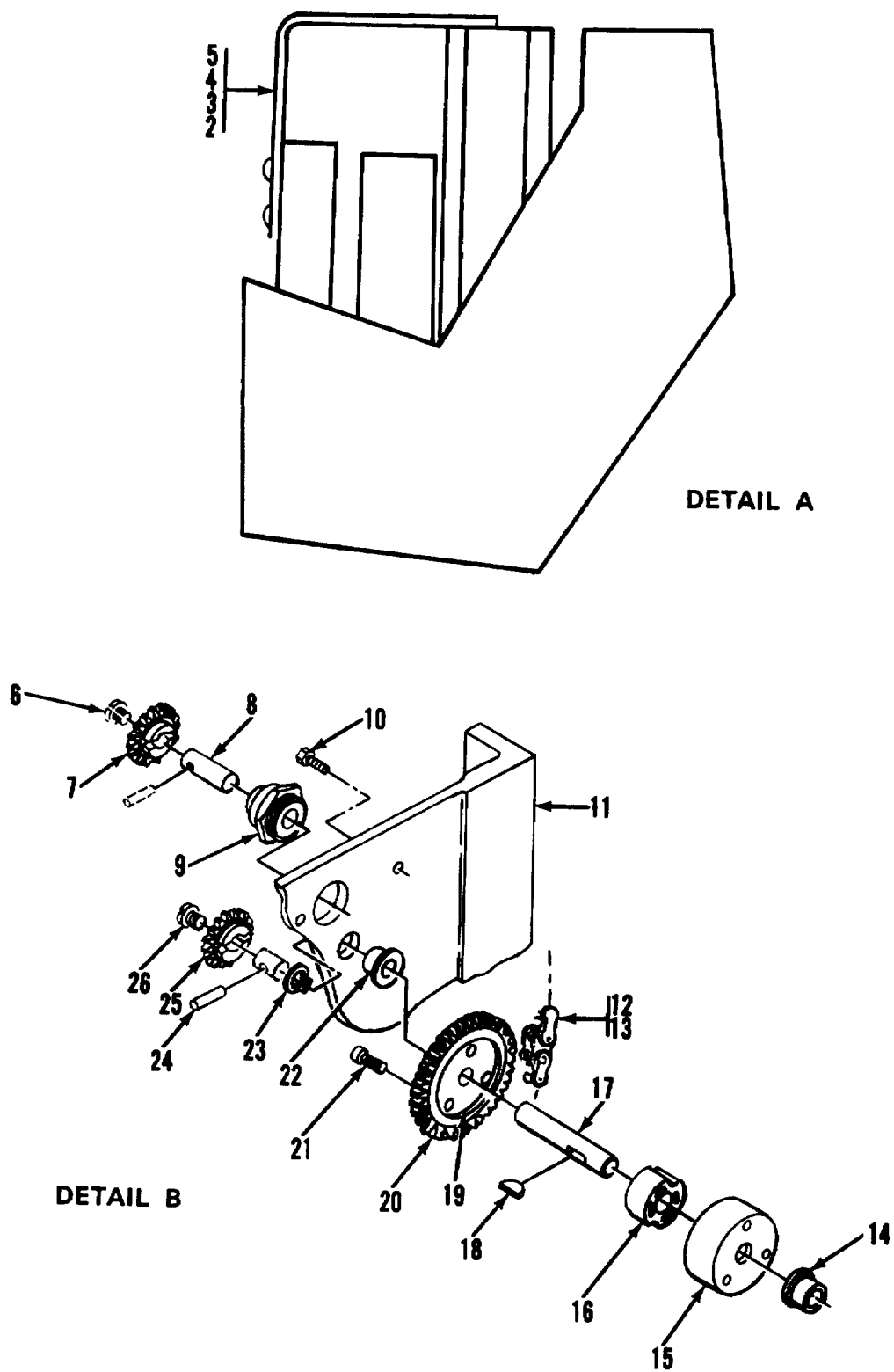

Figure 89. Carriage Assembly, Vert Travel (Sheet 2 of 4)

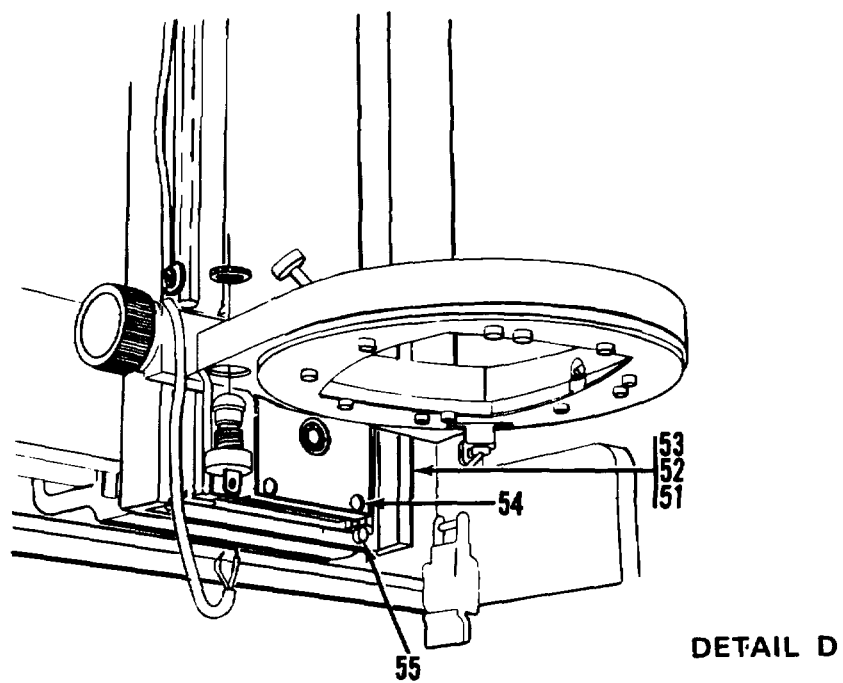
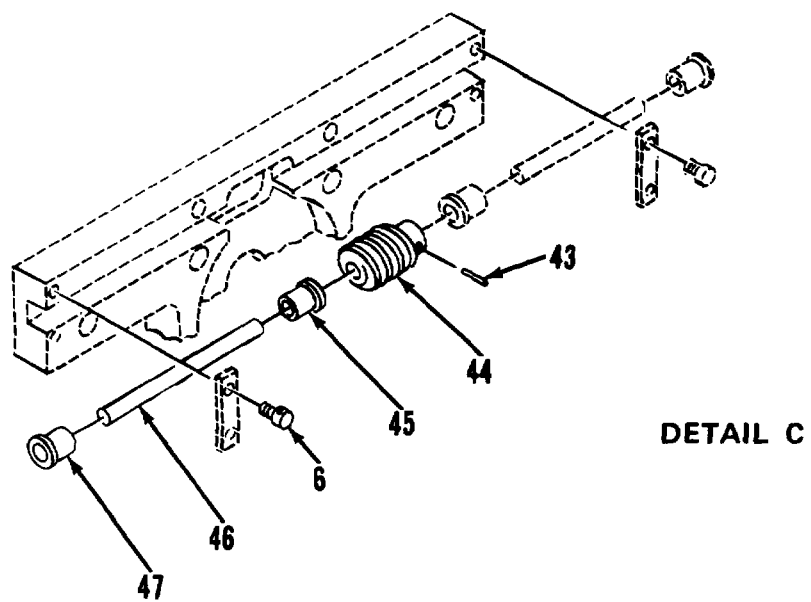

Figure 89. Carriage Assembly, Vert Travel (Sheet 3 of 4)

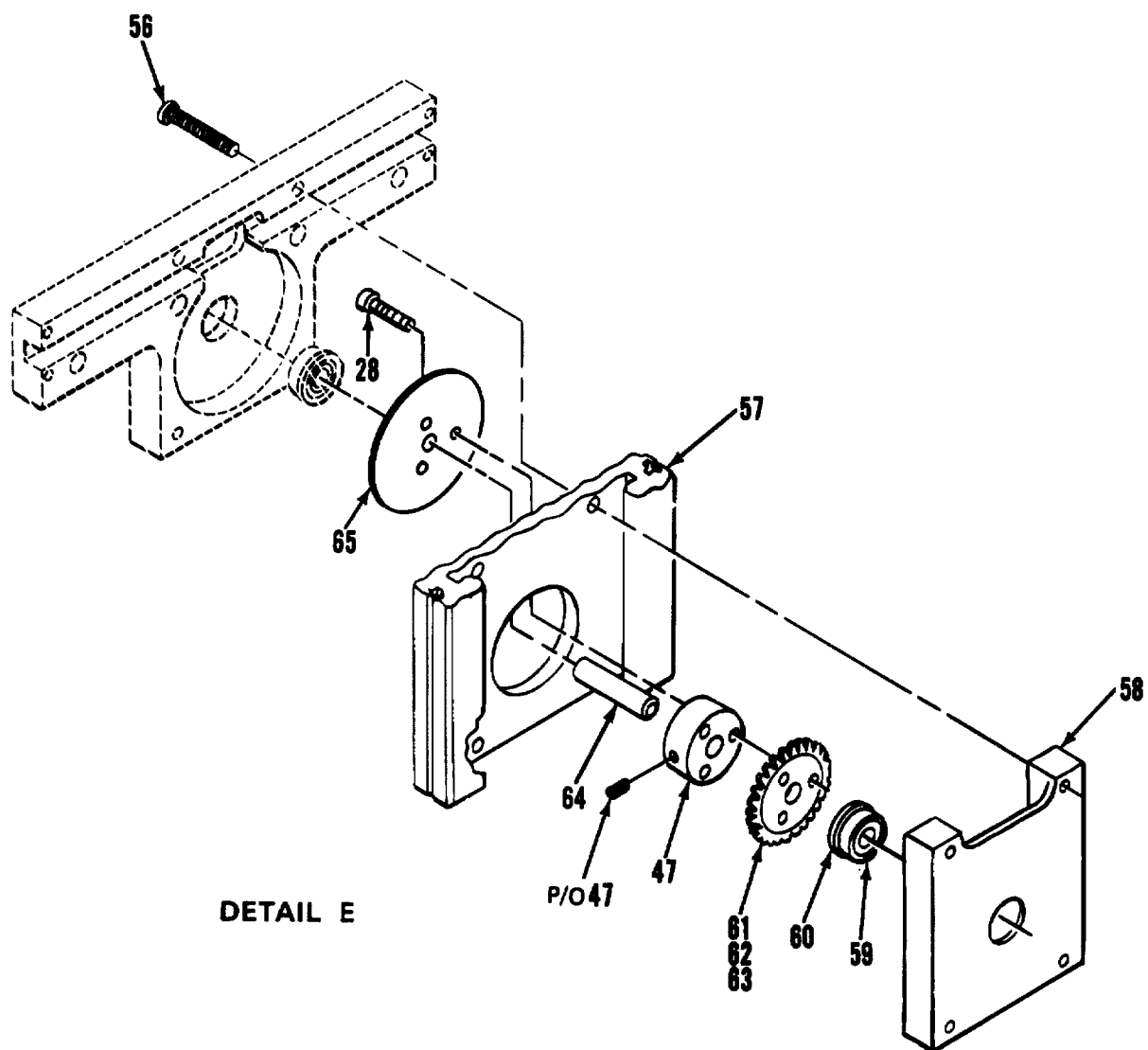

Figure 89. Carriage Assembly, Vert Travel (Sheet 4 of 4)

SECTION II

TM 5-6675-316-24P

(1) ITEM NO	(2) SMR CODE	(3) FSCM	(4) PART NUMBER	(5) DESCRIPTION AND USABLE ON CODES (UOC)	(6) QTY
GROUP 04 SPLIT-STAGE LIGHT TABLE					
FIG. 89 CARRIAGE ASSEMBLY, VERTICAL TRAVEL					
1	XDFFF	02145	D16791-1	•••CARRIAGE ASSY, VERT TRAVEL.....	1
2	XDFZZ	02145	200114-6	•••SCREW, BINDING.....	4
3	XDFZZ	02145	B24064	•••TAG, SHIPPING BRKT.....	1
4	XDFZZ	02145	B24063	•••BRACKET, SHIPPING.....	1
5	XDFZZ	02145	70008F	•••CORK, NPRN, 1/4X1/4.....	1
6	XDFZZ	02145	200087-6	•••SCREW, CAP, SOCKET HE.....	5
7	XDFZZ	02145	B22990	•••IDLER, TOP.....	1
8	XDFZZ	02145	200609-12	•••PIN, 3/16 DIA.....	1
9	XDFZZ	02145	B16319	•••BLOCK, SLIDE, IDLER.....	1
10	XDFZZ	02145	200059-5	•••SCREW, BDGH, 6-32.....	2
11	XDFZZ	02145	C16996-1	•••SUPPORT.....	1
12	XDFZZ	02145	B16994-2	•••CHAIN, WELDLESS.....	3
13	XDFZZ	02145	400658	•••LINK.....	1
14	XDFZZ	02145	400644-2	•••BEARING, FLANGED, BRZ.....	2
15	XDFZZ	02145	A16568	•••HOUSING, MINI-CLUTCH.....	1
16	XDFZZ	02145	400645	•••MINI-CLUTCH.....	1
17	XDFZZ	02145	A16654	•••SHAFT, WORN GR, ELEV.....	1
18	XDFZZ	02145	400527	•••KEY, WOODRUFF.....	1
19	XDFZZ	02145	A16328	•••SPROCKET, MOD.....	1
20	XDFZZ	02145	A16562	•••GEAR, WORM, MOD.....	1
21	XDFZZ	02145	200021-20	•••SCREW, CAP, SOCKET HE.....	4
22	XDFZZ	02145	400328	•••BEARING, MAGAZINE.....	1
23	XDFZZ	02145	400070-25	•••RING, RETAINING.....	1
24	XDFZZ	02145	200177-8	•••PIN, ROLL, 3-32.....	1
25	XDFZZ	02145	B23025	•••IDLER, LOWER.....	1
26	XDFZZ	02145	200623	•••FASTENER.....	1
27	XDFZZ	02145	200651-3	•••SCREW, CAP, SCH, 10-32.....	2
28	XDFZZ	02145	200086-6	•••SETSCREW.....	2
29	XDFZZ	02145	C18459	•••HOUSING.....	1
30	XDFZZ	02145	200067-16	•••SCREW, CAP, SCH, 4-40.....	4
31	XDFZZ	02145	200425	•••WASHER, FLAT, 18ID.....	4
32	XDFZZ	02145	B15778-2	•••SHIM, BEARING, CIRCULATING.....	1
33	XDFZZ	02145	C12320-2	•••BEARING, BALL, LINCAP.....	2
34	XDFZZ	02145	400322-25	•••RING, RETAINING.....	1
35	XDFZZ	02145	400646	•••KNOB, SPINNER.....	1
36	XDFZZ	02145	A16569	•••BRACKET, FLANGED BRG.....	1
37	XDFZZ	02145	200162-8	•••SCREW, CAP, SCH, 6-32.....	20
38	XDFZZ	02145	B12142	•••PLATE, BEARING.....	1
39	XDFZZ	02145	200351-6	•••SCREW, FP.....	2
40	XDFZZ	02145	200575-3	•••SCREW, SET, LK.....	4
41	XDFZZ	02145	100040	•••WASHER, LOCK.....	1
42	XDFZZ	02145	D16587-1	•••SLIDE, SPRT, OPTICS.....	1
43	XDFZZ	02145	200582-5	•••PIN, ROLL.....	1
44	XDFZZ	02145	401124	•••GEAR, WORM.....	1
45	XDFZZ	02145	A24809	•••SPACER, WORN GEAR.....	1
46	XDFZZ	02145	A16580	•••SHAFT, FINE FEED.....	1

SECTION II

TM 5-6675-316-24P

(1) ITEM NO	(2) SMR CODE	(3) FSCM	(4) PART NUMBER	(5) DESCRIPTION AND USABLE ON CODES (UOC)	(6) QTY
47	XDFZZ	02145	400460-3	••••BEARING, FLANGED, BRZ.....	2
48	XDFZZ	02145	4006471	••••KNOB.....	2
49	XDFZZ	02145	B23010	••••SPACER, KNOB.....	4
50	XDFZZ	02145	400209	••••PLUG, BUTTON.....	1
51	XDFZZ	02145	200211-3	••••SCREW, MACH, FLH.....	4
52	XDFZZ	02145	200086-5	••••SCREW, SET, CUP, PT.....	2
53	XDFZZ	02145	A16944	••••PAD, OPTICS.....	2
54	XDFZZ	02145	200087-8	••••SCREW, CAP, SOCKET HE.....	3
55	XDFZZ	02145	200021-14	••••SCREW, CAP, SCH. 8-32.....	4
56	XDFZZ	02145	200021-10	••••SCREW, CAP, SOCKET HE.....	1
57	XDFZZ	02145	A16589	••••COVER, WORM GR HSG.....	1
58	XDFZZ	02145	B16588	••••HOUSING, WORM GEAR.....	1
59	XDFZZ	02145	400619	••••BEARING, BALL.....	2
60	XDFZZ	02145	A16554	••••CAP, BEARING.....	2
61	XDFZZ	02145	B24697	••••SPROCKET, MOD.....	1
63	XDFZZ	02145	B24698	••••GEAR, WORM.....	1
64	XDFZZ	02145	A16566	••••SHAFT, SPROCKET.....	1
65	XDFZZ	02145	B25	••••SHIM.....	1
66	XDFZZ	02145	A16774	••••LEVER, LOCK, OPTICS RING.....	1
67	XDFZZ	02145	200162-4	••••SCREW, CAP, SOCKET HE.....	2
68	XDFZZ	02145	400789	••••SPACER, SPT, 1/4, STL.....	4
69	XDFZZ	02145	A16776	••••SPRING, BEARING STOP.....	1
70	XDFZZ	02145	200064-2	••••SETSCREW.....	1
71	XDFZZ	02145	200577-4	••••SCREW SET, SCH, 10-32.....	1
72	XDFZZ	02145	A16775	••••LOCK, OPTICS RING.....	1
73	XDFZZ	02145	C16578-2	••••RING, BEARING, TAKE-UP.....	1
74	XDFZZ	02145	B16675	••••DISC, BRAKE.....	1
75	XDFZZ	02145	200631-7	••••SCREW, CAP, SCH.....	8
76	XDFZZ	02145	A17626-2	••••SHIM, FINE FEED.....	1
77	XDFZZ	02145	A17626-1	••••SHIM, FINE FEED.....	1
78	XDFZZ	02145	C16590	••••RING, OPTICS, OUTER.....	1
79	XDFZZ	02145	C16748-2	••••RACE, BEARING.....	2
80	XDFZZ	02145	400623	••••BALL, BEARING, BALL, NATURAL.....	74
				NYLON, A-DIV.....	
81	XDFZZ	02145	C16748-1	••••RACE BEARING.....	4
82	XDFZZ	02145	C16583	••••RING, OPTICS, INNER.....	1
83	XDFZZ	02145	A17259	••••SCREW, KNURLED HD.....	2

END OF FIGURE

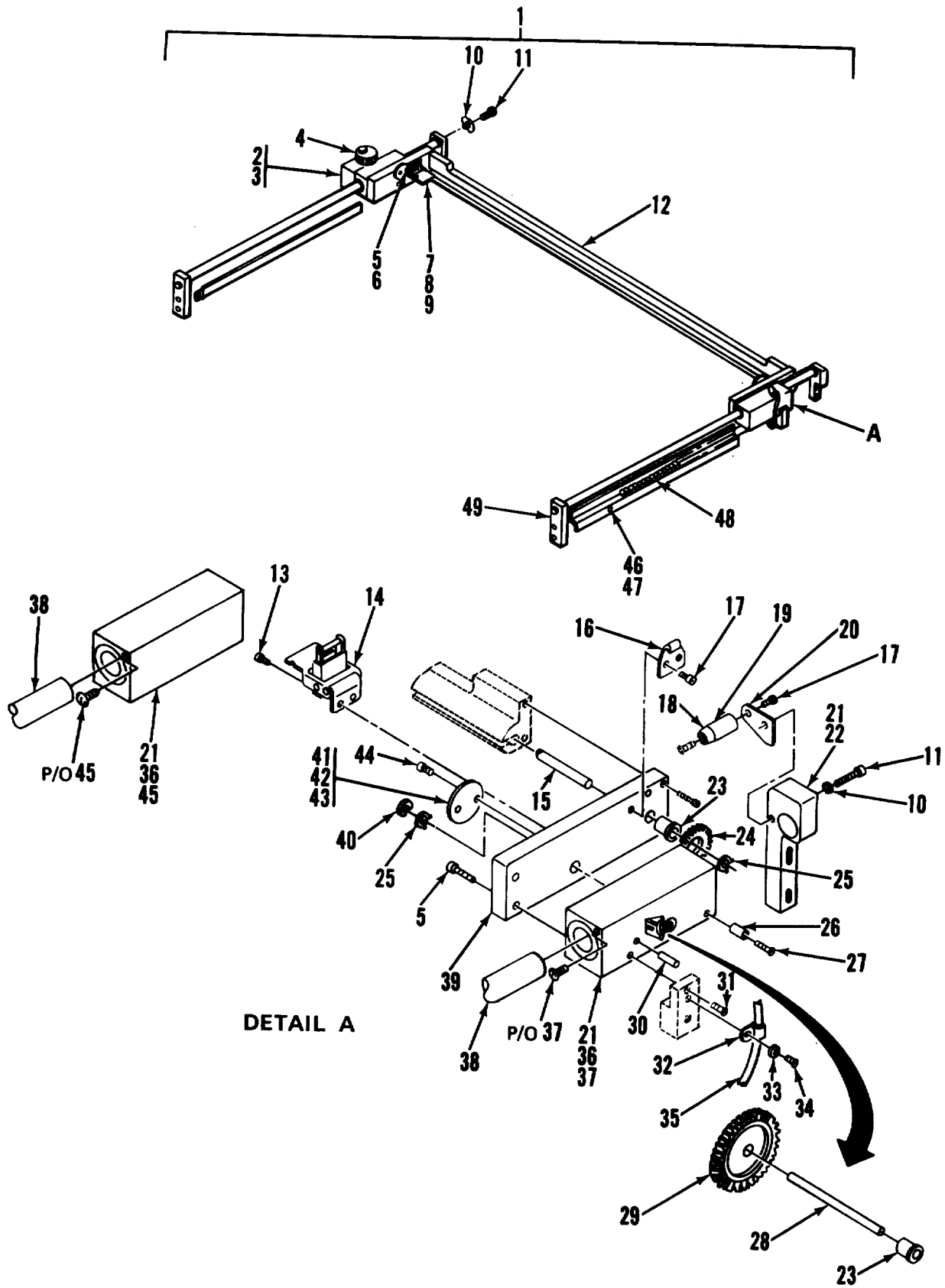

Figure 90. Carriage Assembly, Y-Travel

SECTION II

TM 5-6675-316-24P

(1) ITEM NO	(2) SMR CODE	(3) FSCM	(4) PART NUMBER	(5) DESCRIPTION AND USABLE ON CODES (UOC)	(6) QTY
GROUP 04 SPLIT-STAGE LIGHT TABLE					
FIG. 90 CARRIAGE ASSEMBLY, Y-TRAVEL					
1	XDFZZ	02145	D16871	•••CARRIAGE ASSY, Y-TRAVEL.....	1
2	XDFZZ	02145	200021-26	•••SCREW, SCH, 8-32.....	3
3	XDFZZ	02145	C18458	•••HOUSING, Y-FINE-FEED.....	1
4	XDFZZ	02145	B23243	•••KNOB, FINE FEED.....	1
5	XDFZZ	02145	200092-10	•••SCREW, CAP, SOCKET HE.....	8
6	XDFZZ	02145	C16291-2	•••PLATE, SUPPORT, CARRIAGE.....	1
7	XDFZZ	02145	200162-10	•••SCREW, CAP, SOCKET HE.....	2
8	XDFZZ	02145	400556	•••SPACER, NYLON.....	1
9	XDFZZ	02145	400054	•••BUMPER.....	2
10	XDFZZ	02145	200574	•••WASHER, SPRING.....	14
11	XDFZZ	02145	200021-12	•••SCREW, CAP, SOCKET HE.....	6
12	XDFZZ	02145	B17182-1	•••STABILIZER, ROD, SPROCKET.....	1
13	XDFZZ	02145	200162-6	•••SCREW, CAP, SOCKET HE.....	4
14	XDFZZ	02145	400113-2	•••CATCH.....	2
15	XDFZZ	02145	A16564-1	•••ROD, STABILIZER.....	1
16	XDFZZ	02145	400113-3	•••STRIKE.....	2
17	XDFZZ	02145	200094-4	•••SCREW, BDGH, 6-32X.25.....	4
18	XDFZZ	02145	A18411	•••BUMPER, STAND-OFF.....	2
19	XDFZZ	02145	400310	•••BUMPER, SLOTTED SCR.....	2
20	XDFZZ	02145	A12176	•••PLATE, BUMPER.....	2
21	XDFZZ	02145	200085-4	•••SETSCREW, 10-32.....	6
22	XDFZZ	02145	B16695	•••BRACKET.....	2
23	XDFZZ	02145	400619	•••BEARING, BALL.....	6
24	XDFZZ	02145	B16296-1	•••SPROCKET, MOD.....	2
25	XDFZZ	02145	A22048	•••CLAMP, ROD.....	4
26	XDFZZ	02145	400999	•••SPACER, SPLIT RING.....	1
27	XDFZZ	02145	200094-10	•••SCREW, BDGH, 6-32.....	1
28	PFFZZ	02145	B16317	•••SHAFT, FINE FEED, MEC.....	1
29	XDFZZ	02145	B16296-2	•••SPROCKET, MODIFIED.....	2
30	XDFZZ	02145	200249-4	•••PIN, ROLL.....	4
31	XDFZZ	02145	200109-10	•••SCREW, BDGH, 4-40.....	1
32	XDFZZ	02145	3000968-171	•••CLAMP, CABLE.....	1
33	XDFZZ	02145	401030	•••WASHER, D.....	1
34	XDFZZ	02145	200109-7	•••SCREW, BDGH, 4-40.....	1
35	XDFZZ	02145	B24843-1	•••CABLE.....	1
36	XDFZZ	02145	400672	•••BUSHING, BALL ADJ DIA.....	4
37	XDFZZ	02145	C16295-2	•••HOUSING, BUSHING, Y-TRAVEL.....	1
38	XDFZZ	02145	C19870-3	•••SHAFT, BALL-BUSHING.....	2
39	XDFZZ	02145	C16291-1	•••PLATE, SUPPORT, GRG.....	1
40	XDFZZ	02145	400070-25	•••RING, RETAINING.....	2
41	XDFZZ	02145	A16732	•••GUIDE, SUPPORT, X-CARRIAGE.....	1
42	XDFZZ	02145	200471	•••NUT, HEX, STOP.....	1
43	XDFZZ	02145	B16902	•••CLUTCH, Y-TRAVEL.....	1
44	XDFZZ	02145	200021-4	•••SCREW, CAP, SCH, 8-32.....	4
45	XDFZZ	02145	C16295-1	•••HOUSING, BUSHING, Y-TRAVEL.....	1
46	XDFZZ	02145	200021-6	•••SCREW, CAP, SOCKET HE.....	2
47	XDFZZ	02145	B16896	•••GUARD, CHAIN.....	2

SECTION II

TM 5-6675-316-24P

(1) ITEM NO	(2) SMR CODE	(3) FSCM	(4) PART NUMBER	(5) DESCRIPTION AND USABLE ON CODES (UOC)	(6) QTY
48	PAFZZ	02145	B27587-1	•••CHAIN ASSEMBLY.....	2
49	XDFZZ	02145	B15016-2	•••BLOCK, SUPPORT, FRONT.....	2

END OF FIGURE

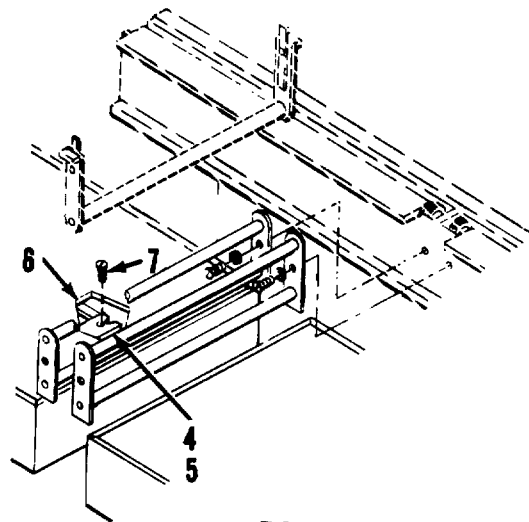
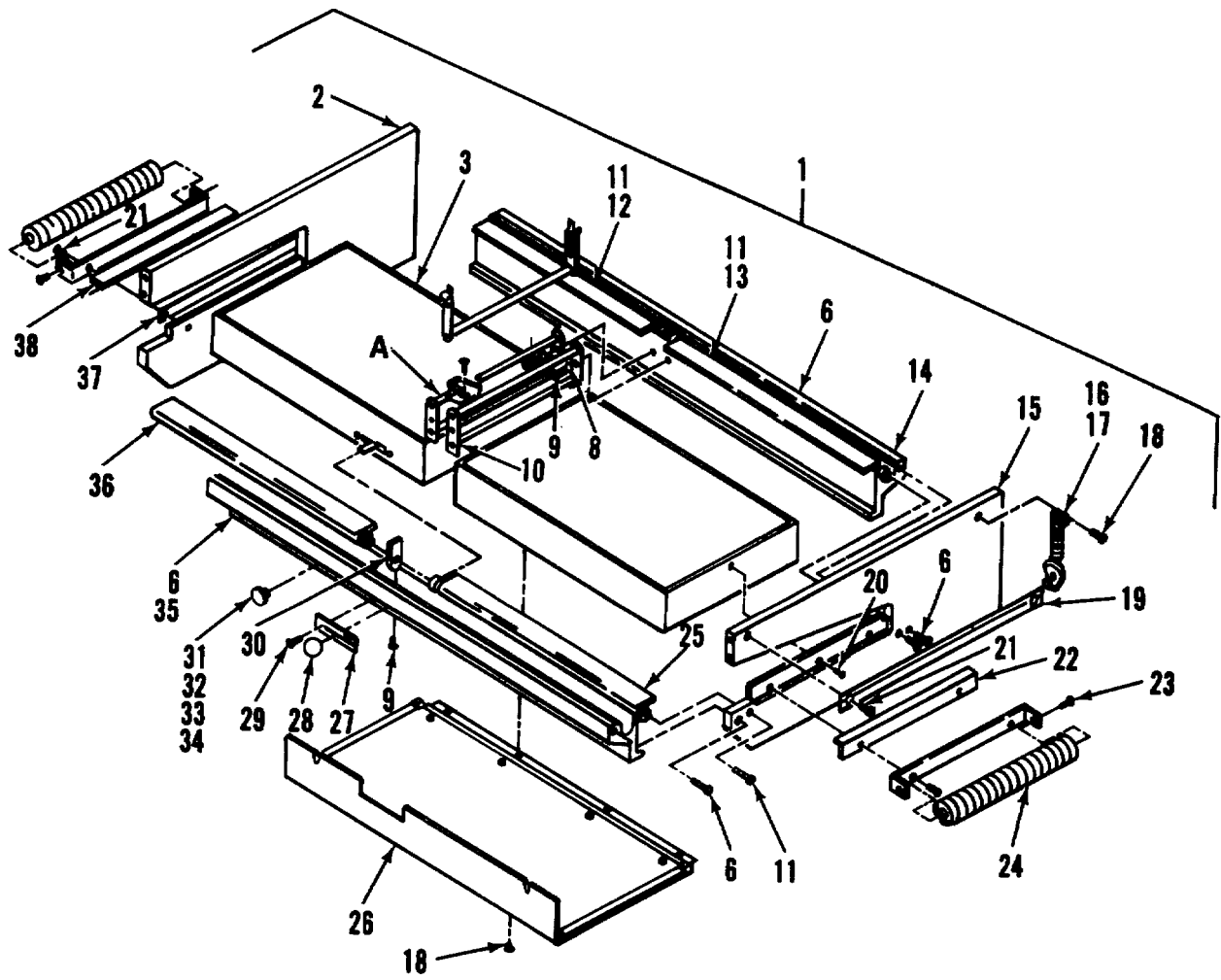

Figure 91. Light Box Assembly

SECTION II

TM 5-6675-316-24P

(1) ITEM NO	(2) SMR CODE	(3) FSCM	(4) PART NUMBER	(5) DESCRIPTION AND USABLE ON CODES (UOC)	(6) QTY
GROUP 04 SPLIT-STAGE LIGHT TABLE					
FIG. 91 LIGHT BOX ASSEMBLY					
1	XDFZZ	02145	D26650-1	••LIGHT BOX ASSY	1
2	XDFZZ	02145	D18006-2	•••PLATE, END, L SIDE.....	1
3	PAFZZ	02145	D15498-2	•••LIGHT GRID.....	1
4	XDFZZ	02145	200413	•••WASHER, FLAT, NO 10.....	1
5	XDFZZ	02145	A13642-1	•••PIVOT LEGS.....	1
6	XDFZZ	02145	200021-10	•••SCREW, CAP, SOCKET HE	16
7	XDFZZ	02145	200271-12	•••SCREW, BDGH.....	1
8	XDFZZ	02145	200161	•••WASHER, FL, NO 6.....	4
9	XDFZZ	02145	200162-6	•••SCREW, CAP, SOCKET HE	6
10	XDFZZ	02145	B15574-1	•••ROLLER, INBOARD FILM.....	2
11	XDFZZ	02145	200433-8	•••SCREW, CAP, SCH	8
12	XDFZZ	02145	C26777-1	•••BAR/MASK, PL LR.....	1
13	XDFZZ	02145	C26177-5	•••BAR/MASK, PL RR.....	1
14	XDFZZ	02145	D15313-1	•••PLATE, REAR.....	1
15	XDFZZ	02145	D18006-1	•••PLATE, END OR SIDE.....	1
16	XDFZZ	02145	A18376-2	•••BRACKET, SPR.....	1
17	XDFZZ	02145	B18513-1	•••CATCH.....	1
18	XDFZZ	02145	200094-5	•••SCREW, BDGH, 6-32X31.....	10
19	XDFZZ	02145	D015179-2	•••PLATE, CENTER, R.....	1
20	XDFZZ	02145	200504-8	•••SCR, FLH, 632X.5	4
21	XDFZZ	02145	200021-12	•••SCREW, CAP, SOCKET HE	4
22	XDFZZ	02145	B15178-2	•••RETAINER STRIP, R.....	1
23	XDFZZ	02145	200271-6	•••SCREW, BDGH 10-32X.375.....	4
24	XDFZZ	02145	B14C12-2	•••BRACKET, ROLLER.....	2
25	XDFZZ	02145	C26777-6	•••BAR/MASK, PL RF.....	1
26	XDFZZ	02145	D15563-3	•••COVER,BOTTOM.....	1
27	XDFZZ	02145	B15234-1	•••PLATE, SHIFT LVR ESC.....	1
28	XDFZZ	02145	B15585-1	•••SHIFT LEVER.....	1
29	XDFZZ	02145	200094-4	•••SCREW, BDGH, 6-32X.25.....	2
30	XDFZZ	02145	B15285-1	•••BLOCK, ROLLER MASK.....	1
31	XDFZZ	02145	200509	•••NUT, CAPTIVE, 1/4-20.....	2
32	XDFZZ	02145	200445-4	•••SCREW, BDGH 9-32X.250.....	2
33	XDFZZ	02145	200446	•••WASHER, FLAT.....	2
34	XDFZZ	02145	A12085	•••KNOB, KNURLED.....	2
35	XDFZZ	02145	B15134-1	•••PLATE, FRONT.....	1
36	XDFZZ	02145	C26777-2	•••BAR/MASK, PL LF.....	1
37	XDFZZ	02145	D15179-1	•••PLATE, CENTER, L.....	1
38	XDFZZ	02145	B15178-1	•••RETAINER, STRIP, L.....	1

END OF FIGURE

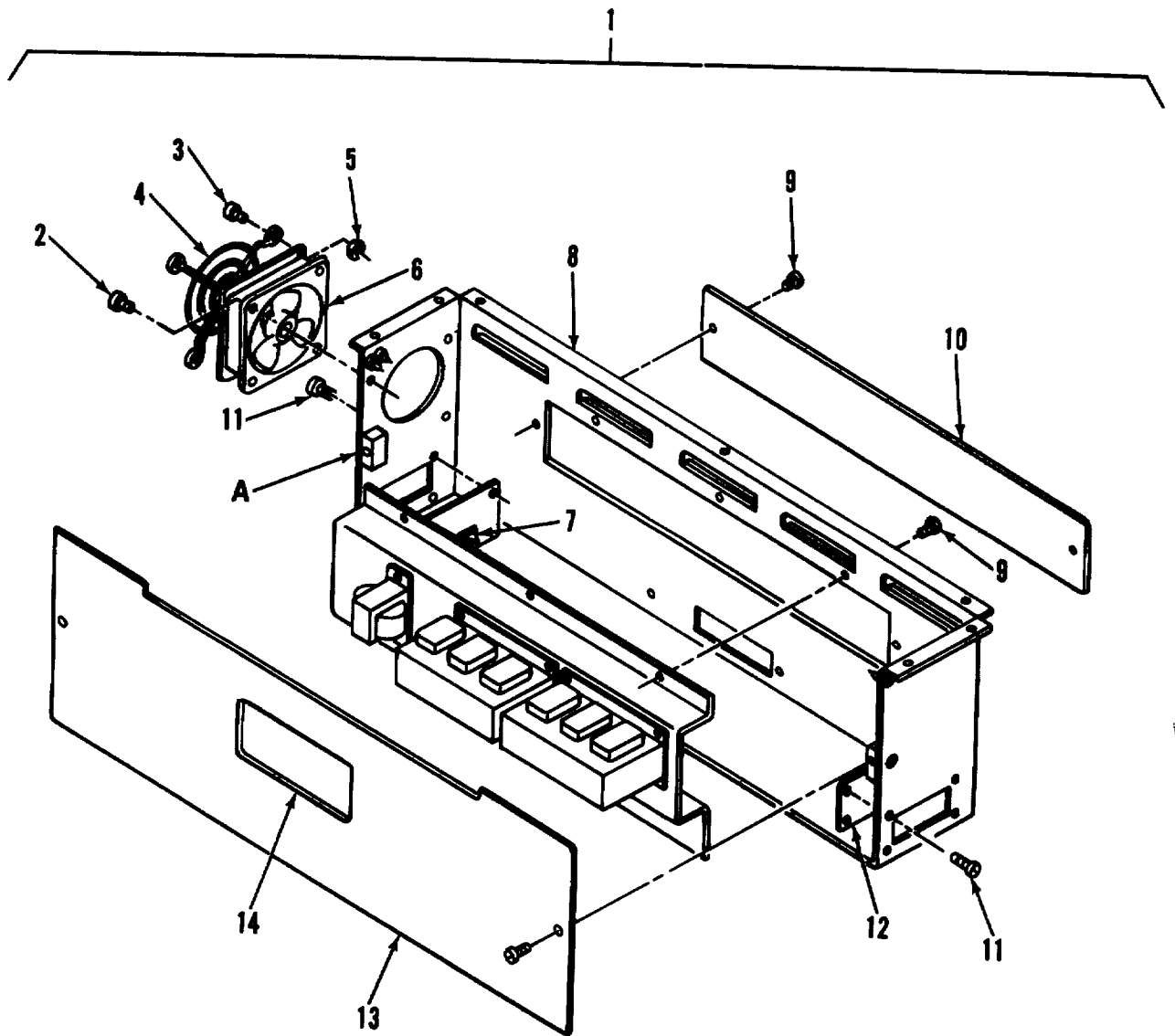

Figure 92. Power Supply Assembly (Sheet 1 of 3)

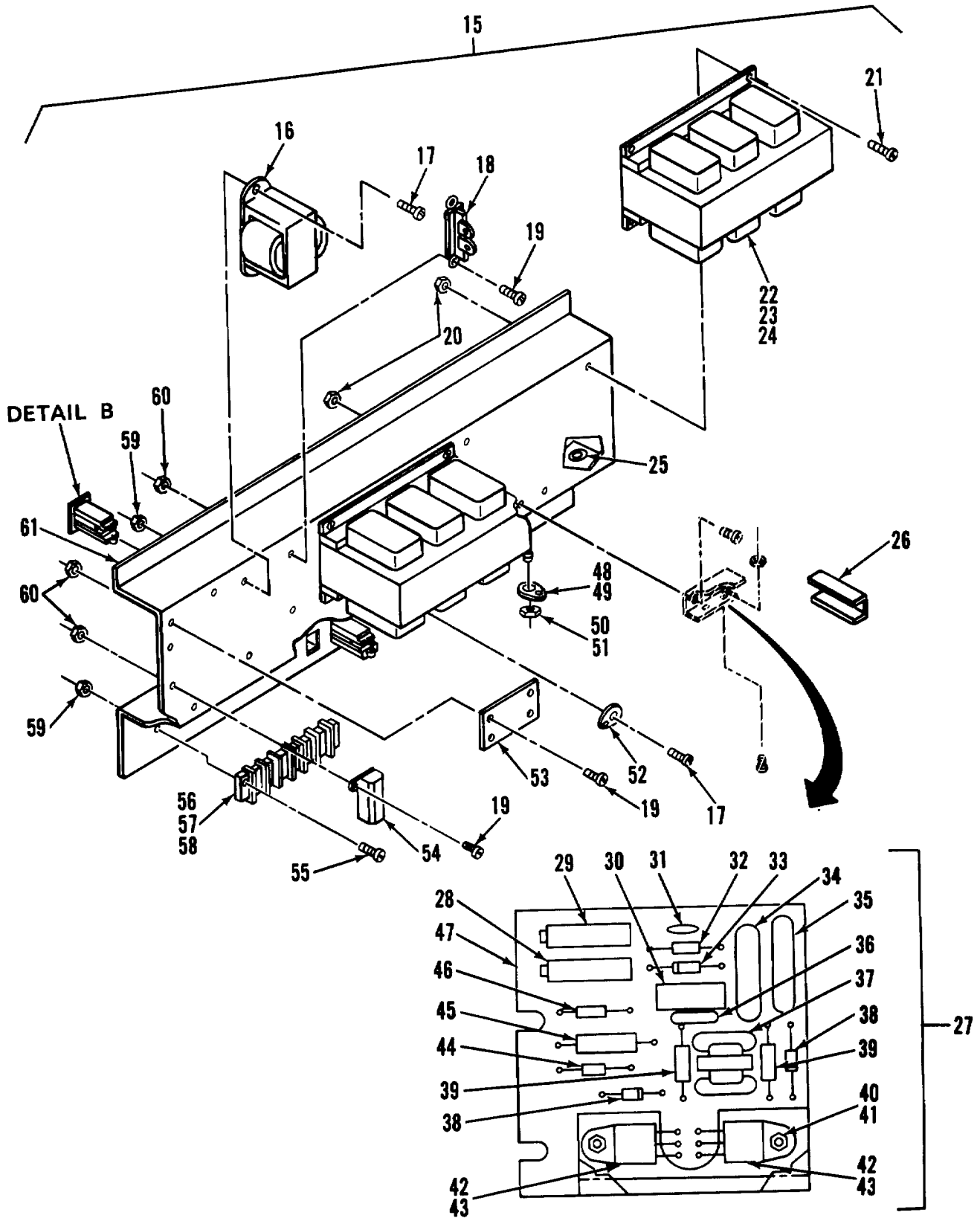

Figure 92. Power Supply Assembly (Sheet 2 of 3)

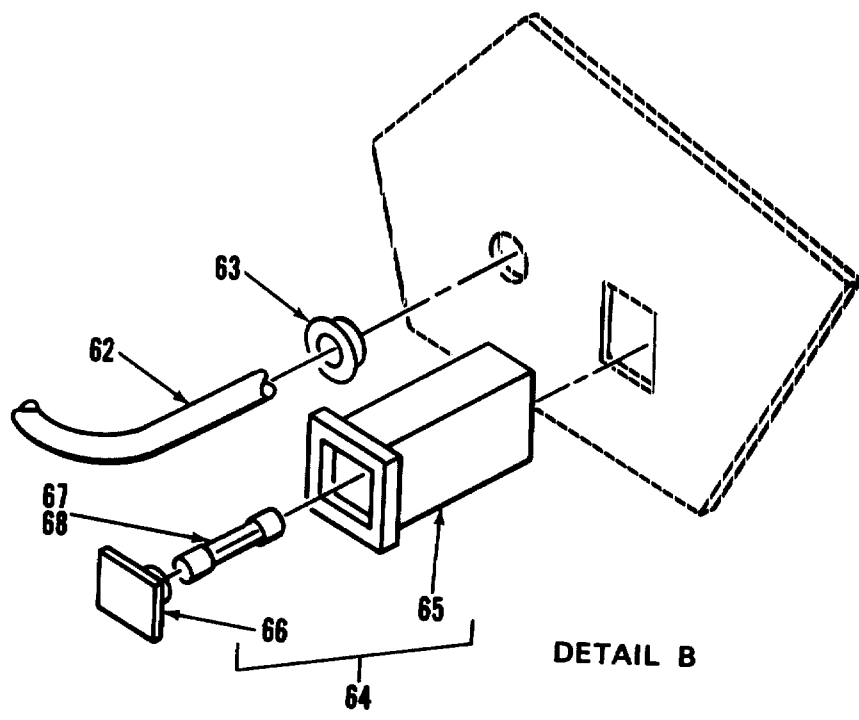
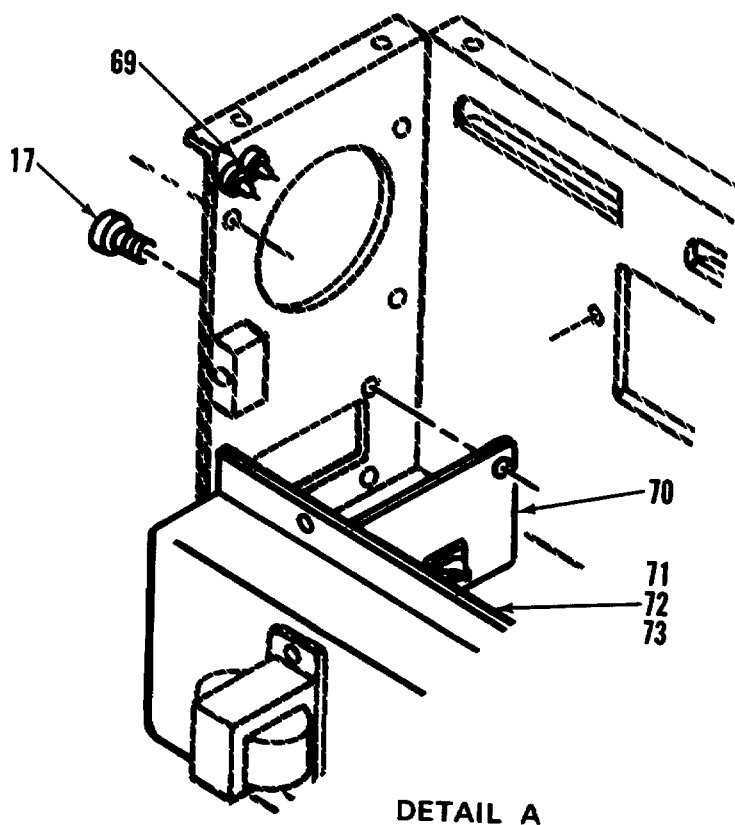

Figure 92 Power Supply Assembly (Sheet 3 of 3)

(1) ITEM NO	(2) SMR CODE	(3) FSCM	(4) PART NUMBER	(5) DESCRIPTION AND USABLE ON CODES (UOC)	(6) QTY
GROUP 04 SPLIT-STAGE LIGHT TABLE					
FIG. 92 POWER SUPPLY ASSEMBLY					
1	XDFZZ	02145	D25110-3	••POWER SUPPLY ASSY.....	1
2	XDOZZ	02145	200094-8	•••SCREW, BCGH 6-32X.50.....	4
3	XDOZZ	02145	200162-7	•••SCREW, CAP, SCH, 6-32.....	4
4	XDOZZ	02145	401137	•••FINGER GUARD.....	1
5	XDOZZ	02145	200270	•••NUT, HEX, 6-32.....	4
6	PAOZZ	02145	300606	•••FAN, TUBEAXIAL.....	1
7	XDFZZ	02145	400728	•••GROMMET.....	1
8	XDFZZ	02145	D25111-2	•••CASE, PWR SPLY.....	1
9	XDFZZ	02145	200445-6	•••SCREW, BOGH 8-32X.375.....	10
10	XDFZZ	02145	B25113-1	•••ACCESS PLATE.....	1
11	XDFZZ	02145	200094-6	•••SCREW, BDGH 6-32X.375.....	8
12	XDFZZ	02145	D25211-2	•••PLATE, RIGHT.....	1
13	XDFZZ	02145	D25112-1	•••COVER, POWER SUPPLY.....	1
14	XDFZZ	02145	B11783-1	•••LABEL, DANGER, HV.....	1
15	XDFZZ	02145	D025105-3	•••POKER SUPPLY.....	1
16	XDFZZ	02145	300676	••••TRANSFORMIER, POWER.....	1
17	XDFZZ	02145	200094-8	••••SCREW, BDGH, 6-32X.50.....	5
18	XDFZZ	02145	300684-5	••••TERMINAL STRIP.....	1
19	XDFZZ	02145	200444-5	••••SCREW, BDGH, 4-40X.31.....	8
20	XDFZZ	02145	B25846-1	••••NUT PLATE.....	4
21	XDFZZ	02145	200445-10	••••SCREW, BDGH.8-32X.62.....	8
22	PBFZZ	02145	C22871-1	••••TRANSFORMER, 115V.....	2
23	PAOZZ	02145	300553-1-5	••••FUSE.....	1
24	XDFZZ	02145	B24817-3	••••ISOLATION PAD.....	4
25	XDFZZ	02145	400241	••••GROMMET.....	1
26	XDFZZ	02145	300981-6	••••CONNECTOR, CARD.....	1
27	PAFZZ	02145	D028527-1	••••CIRCUIT CARD ASSY DIMMER.....	1
28	XAFZZ	02145	300776-203	•••••RESISTOR, VAR.....	1
29	XAFZZ	02145	30C776-504	•••••RESISTOR, VAR.....	1
30	XAFZZ	02145	300441	•••••RECTIFIER, BRDG, 1.5A.....	1
31	XAFZZ	02145	301303-154	•••••RESISTOR, 150K OHM.....	1
32	XAFZZ	02145	300699-014	•••••CAPCITOR, 0.01MFD.....	1
33	XAFZZ	02145	300995	•••••DIAC, TRIG, 38V/48V, 50A.....	1
34	XAFZZ	02145	300699-274	•••••CAPACITOR, 0.07MFD.....	1
35	XAFZZ	02145	300699-154	•••••CAPACITOR, 0.15MFD.....	1
36	XDFZZ	02145	300696-472	•••••CAPACITOR, 0.0047MFD.....	1
37	XAFZZ	02145	B23592-1	•••••TRANSFORMER, PULSE.....	1
38	XAFZZ	02145	301302	•••••DIODE, 100V, 0.1A.....	2
39	XAFZZ	02145	301303-47R	•••••RESISTOR, 47 OHM.....	2
40	XAFZZ	02145	200444-6	•••••SCREW, BDGH 4-40X.375.....	2
41	XAFZZ	02145	200390	•••••NUT, HEX, 4-40.....	2
42	XAFZZ	02145	301301	•••••SEMICONDUCTOR CONTROLLED.....	2
43	XAFZZ	02145	B23301-1	•••••HEAT SINK.....	1
44	XAFZZ	02145	301303-363	•••••RESISTOR, 36K OHM.....	1
45	XAFZZ	02145	300184-152	•••••RESISTOR, 1.5K OHM.....	1
46	XAFZZ	02145	301303-103	•••••RESISTOR, 10K OHM.....	1
47	XAFZZ	02145	B23300-1	•••••ETCHED BD, DTD W.....	1

SECTION II

TM 5-6675-316-24P

(1) ITEM NO	(2) SMR CODE	(3) FSCM	(4) PART NUMBER	(5) DESCRIPTION AND USABLE ON CODES (UOC)	(6) QTY
47	XAFZZ	02145	823300-1	••••ETCHED BD, DTD W.....	1
48	XDFZZ	02145	300559	••••LUG, LK, NO 8.....	2
49	XDFZZ	02145	301552-10	••••LUG, LK, NO 10.....	2
50	XDFZZ	02145	200327	••••NUT, HEX, 8-32.....	2
51	XDFZZ	02145	200861	••••NUT, HEX, 8-32.....	2
52	XDFZZ	02145	300132	••••LUG, LOCKING, NO 6.....	1
53	PBFZZ	02145	B25219-1	••••CIRCUIT CARD ASSY BOARD.....	1
54	XDFZZ	02145	300372-151	••••RESISTOR, 50W.....	1
55	XDFZZ	02145	200337-8	••••CREW, FLM DEGREES COUNTERSUNK, 6-32 X.5	2
56	XDFZZ	02145	301353	••••BARRIER JUMPER.....	5
57	XDFZZ	02145	300454-10	••••TERMINAL DESIGNATOR.....	1
58	XDFZZ	02145	300461-10	••••TERMINAL BLOCK.....	1
59	XDFZZ	02145	200270	••••NUT, HEX, 6-32.....	2
60	XDFZZ	02145	200390	••••NUT, PLAIN, HEXAGON.....	4
61	XDFZZ	02145	D25847-1	••••CHASSIS.....	1
62	XDFZZ	02145	B16416-1	••••CORD SET.....	1
63	XDFZZ	02145	400055	••••STRAIN RELIEF.....	1
64	XDFZZ	02145	301381	••••FUSEHOLDER/CAP.....	1
65	XAFZZ	02145	301409-1	••••FUSEHOLDER.....	2
66	XAFZZ	02145	301410-1	••••CAP.....	2
67	PAOZZ	02145	300553-8	••••FUSE.....	2
68	PAOZZ	81349	F028250V2AS	••••FUSE, CARTRIDGE.....	1
69	XDFZZ	02145	3001417	••••PLUG, FEMALE.....	4
70	XDFZZ	02145	B25114-2	••••CONNECTOR.....	1
71	XDFZZ	02145	301392	••••WASHER, BAKELITE.....	1
72	XDFZZ	02145	301391	••••WSHR, PHEN.....	1
73	XDFZZ	02145	301390	••••CHASSIS JACK.....	1

END OF FIGURE

(1) ITEM NO	(2) SMR CODE	(3) FSCM	(4) PART NUMBER	(5) DESCRIPTION AND USABLE ON CODES (UOC)	(6) QTY
GROUP 04 SPLIT-STAGE LIGHT TABLE					
FIG. 93 TABLE ASSEMBLY					
1	XDFZZ	02145	D25155-1	••TABLE ASSY, MECH.....	1
2	XDFZZ	02145	200445-8	•••SCREW, ADGH, 8-32X.75.....	4
3	XDFZZ	02145	200413	•••WASHER, FLAT, NO 10.....	4
4	XDFZZ	02145	B25224-1	•••SPACER, SIDE PLATE.....	2
5	XDFZZ	02145	2C00549	•••NUT, CAP, 16-32.....	4
6	XDFZZ	02145	200889	•••WASHER, FL, NO 6.....	4
7	XDFZZ	02145	200094-5	•••SCREW, BDGH, 6-32X.31.....	1
8	XDFZZ	02145	B25225-1	•••GUARD.....	2
9	XDFZZ	02145	B11647-1	•••STABILIZER, HORIZ.....	1
10	XDFZZ	02145	C21257-9	•••ELEVATING SCR ASSY.....	1
11	XDFZZ	02145	200780	•••NUT, LOCK, HEX.....	1
12	XDFZZ	02145	C23235-1	•••HEEL, HAND.....	1
13	XDFZZ	02145	401075	•••BEARING, BALL, THRUST.....	1
14	XDFZZ	02145	4010C74	•••CLUTCH/BEARING.....	1
15	XDFZZ	02145	B23968	•••HOUSING, CLUTCH/BEARING.....	1
16	XDFZZ	02145	B23988	•••WASHER, THRUST.....	1
17	XDFZZ	02145	B23987	•••PLATE, MTG, BALL SCR.....	1
18	XDFZZ	02145	401076-7	•••BEARING, OILITE.....	1
19	XDFZZ	02145	200819	•••WASHER, FLAT.....	2
20	XDFZZ	02145	C24323	•••SCREW, BALL.....	1
21	XDFZZ	02145	200249-20	•••PIN, ROLL, 1/8 DIA.....	1
22	XDFZZ	02145	200423-6	•••PIN, ROLL, 1/16 DIA.....	1
23	XDFZZ	02145	200600-16	•••PIN, 3/16, 1.00.....	8
24	XDFZZ	02145	B11646-2	•••PLATE SUPPORT, BACK.....	1
25	XDFZZ	02145	200092-12	•••SCREW, CAP, SOCKET HE.....	21
26	XDFZZ	02145	B25275-1	•••PLATE, MTG.....	1
27	XDFZZ	02145	B11646-3	•••PLATE SUPPORT, BACK.....	1
28	XDFZZ	02145	C25146-1	•••PAN, BACK.....	1
29	XDFZZ	02145	200593-20	•••PIN, SPR, 5/16X1.35.....	2
30	XDFZZ	02145	400087	•••BEARING, FLG MTD.....	2
31	XDFZZ	02145	401171	•••CASTER AND BRAKE.....	2
32	XDFZZ	02145	200413	•••WASHER, FLAT, NO 10.....	3
33	XDFZZ	02145	200351-6	•••SCREW, FP1/4-20X.37.....	4
34	XDFZZ	02145	401170	•••CASTER, STEM.....	2
35	XDFZZ	02145	C11642-1	•••STAND, WELDED.....	1
36	XDFZZ	02145	200389	•••NUT, HEX 1/4-20.....	6
37	XDFZZ	02145	D25100-1	•••PLATE, SIDE.....	2
38	XDFZZ	02145	200940	•••WASHER, FLAT.....	16
39	XDFZZ	02145	200385-16	•••SCREW, CAP, SHC.....	6
40	XDFZZ	02145	400088	•••BEARING, CAMROL.....	8
41	XDFZZ	02145	200140	•••NUT, CAP, 1/4-28.....	8
42	XDFZZ	02145	B11762-1	•••TRACK, VERTICAL.....	2

END OF FIGURE

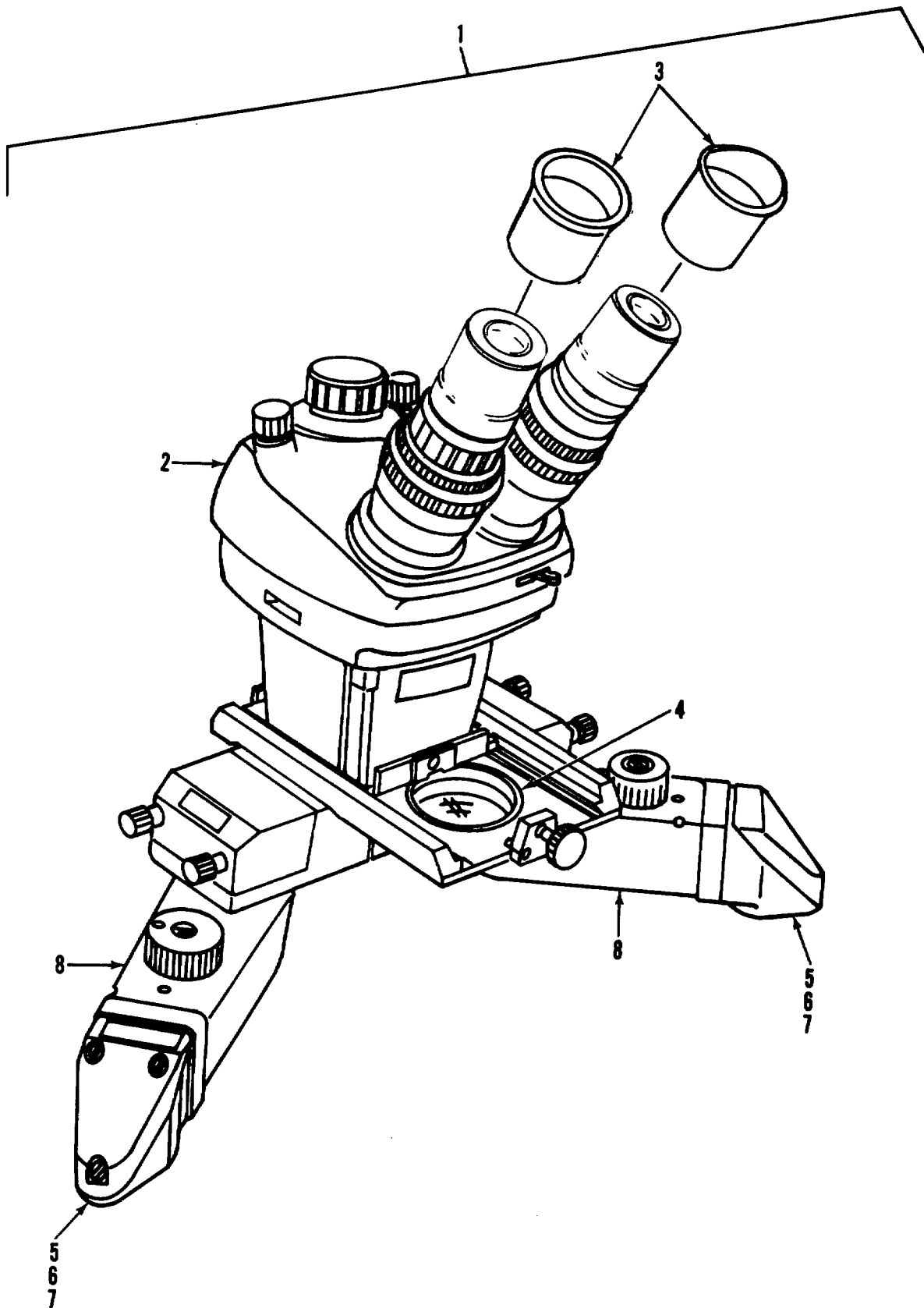

Figure 94. Stereo Zoom Viewer

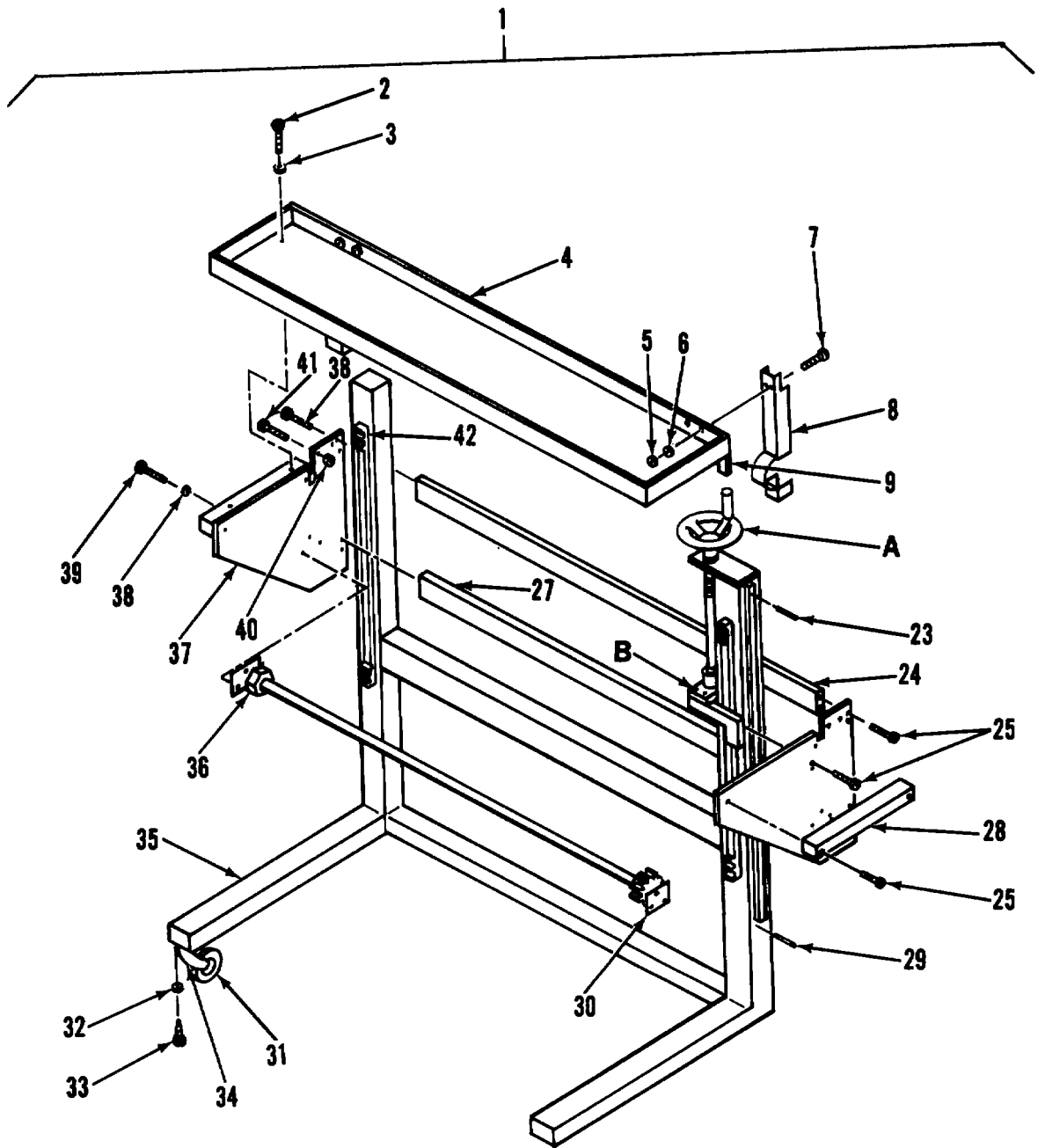

Figure 93. Table Assembly (Sheet 1 of 2)

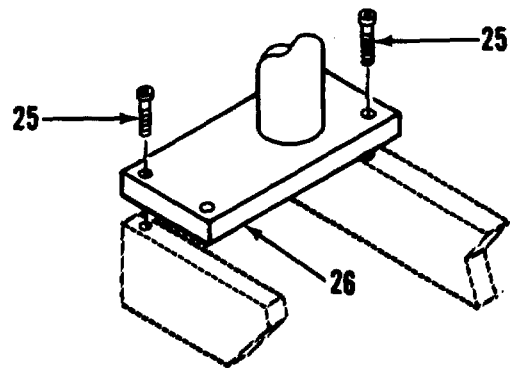
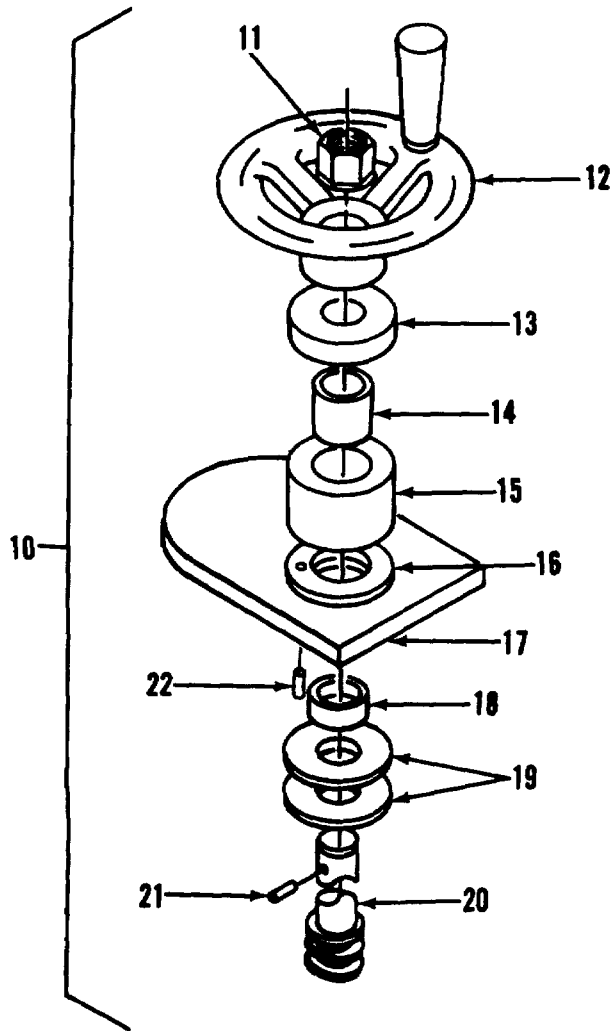

Figure 93. Table Assembly (Sheet 2 of 2)

SECTION II

TM 5-6675-316-24P, C01

(1) ITEM NO	(2) SMR CODE	(3) FSCM	(4) PART NUMBER	(5) DESCRIPTION AND USABLE ON CODES (UOC)	(6) QTY
GROUP 05 STEREO ZOOM VIEWER FIG. 94 STEREO ZOOM VIEWER					
1	PFODD	06175	53-70-25-05	VIEWER, STEREO ZOOM.....	1
2	XDDDD	06175	53-70-25-02	•POWER ZOOM ASSEMBLY.....	1
3	XDDZZ	06175	53-70-96-220	••10X WIDEFIELD EYPC	1
4	PAOZZ	06175	53-70-32	••LENS, MONO, 0.5X	1
5	XDDZZ	29259	53-70-30	••LENS, STEREO, SINGLE 1.0X.....	2
6	XDDZZ	06175	53-70-28-03	••LENS, STEREO.....	2
7	PAOZZ	06175	53-70-31-02	••LENS, STEREO, 2.0X.....	2
8	XDDZZ	06175	53-70-28-02	••ARM, STEREO RHOMBOID.....	2

END OF FIGURE

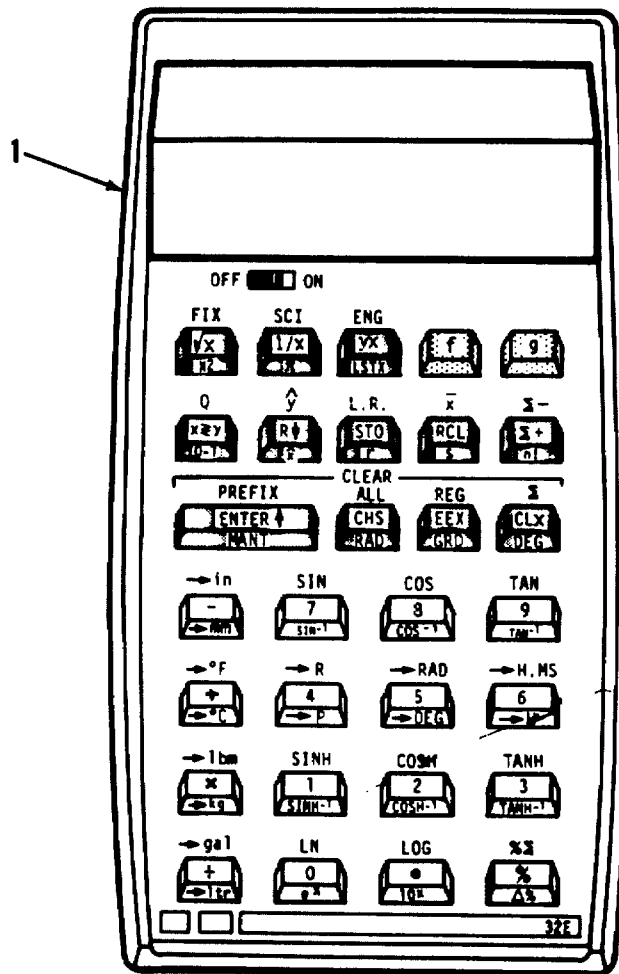
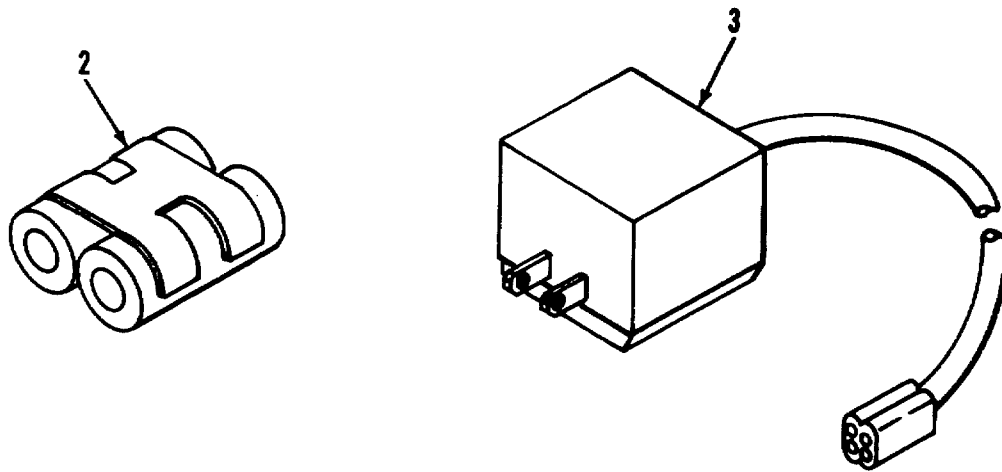

Figure 95. Pocket Calculator

SECTION II

TM 5-6675-316-24P

(1) ITEM NO	(2) SMR CODE	(3) FSCM	(4) PART NUMBER	(5) DESCRIPTION AND USABLE ON CODES (UOC)	(6) QTY
				GROUP 06 POCKET CALCULATOR	
				FIG. 95 POCKET CALCULATOR	
1	PFOZZ	18520	EL-506P	CALCULATING MACHINE	1
2	XDOZZ	51174	HP82109A	•BATTERY PACK, RECHRG.....	1
3	XDOZZ	51174	HP82087A	•ADAPTER.....	1

END OF FIGURE

95-1

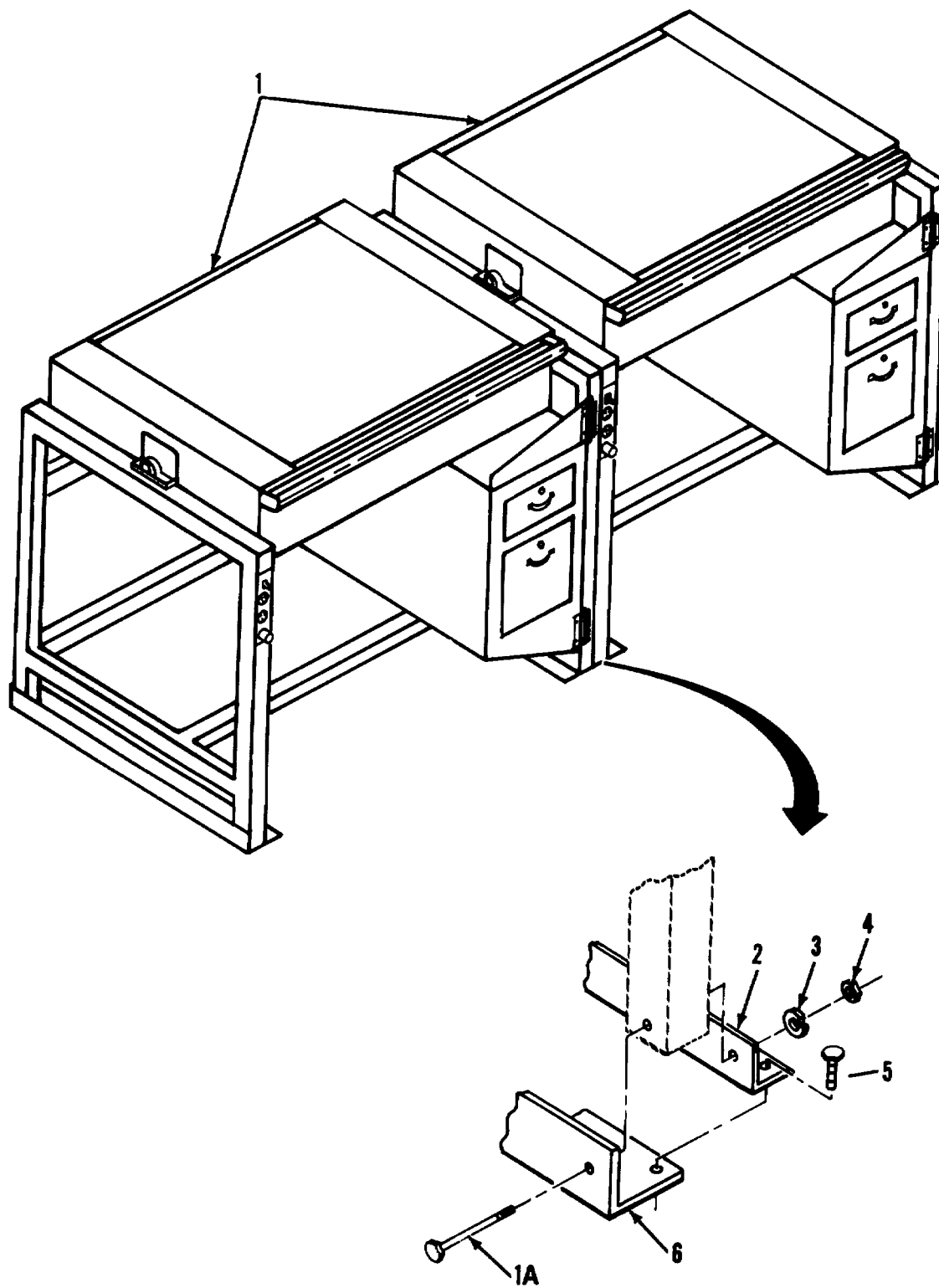

Figure 96. Drafting, Scribing Tracing Table Mounting

SECTION II

TM 5-6675-316-24P

(1) ITEM NO	(2) SMR CODE	(3) FSCM	(4) PART NUMBER	(5) DESCRIPTION AND USABLE CN CODES (UOC)	(6) QTY
				GROUP 07 DRAFTING, SCRIBING TRACING TABLE MOUNTING	
				FIG. 96 DRAFTING, SCRIBING TRACING TABLE MOUNTING	
1	XDOZZ	97403	13225E3669	LIGHT TABLE ASSY.....	1
1A	XDFZZ	96906	MS90725-44	•BOLT, MACH, HEX HD.....	4
2	XDFZZ	97403	13225E3582	•BRACKET, MOUNTING.....	2
3	XDFZZ	96906	NS35338-45	•WASHER, LOCK.....	4
4	XDFZZ	96906	MS35649-2312	•NUT, PLAIN, HEXAGON.....	4
5	XDOZZ	96906	MS16992-522	•BOLT, LAG, HEX HD..	14
6	XDFZZ	97403	13225E3581	•BRACKET, MOUNTING.....	2

END OF FIGURE

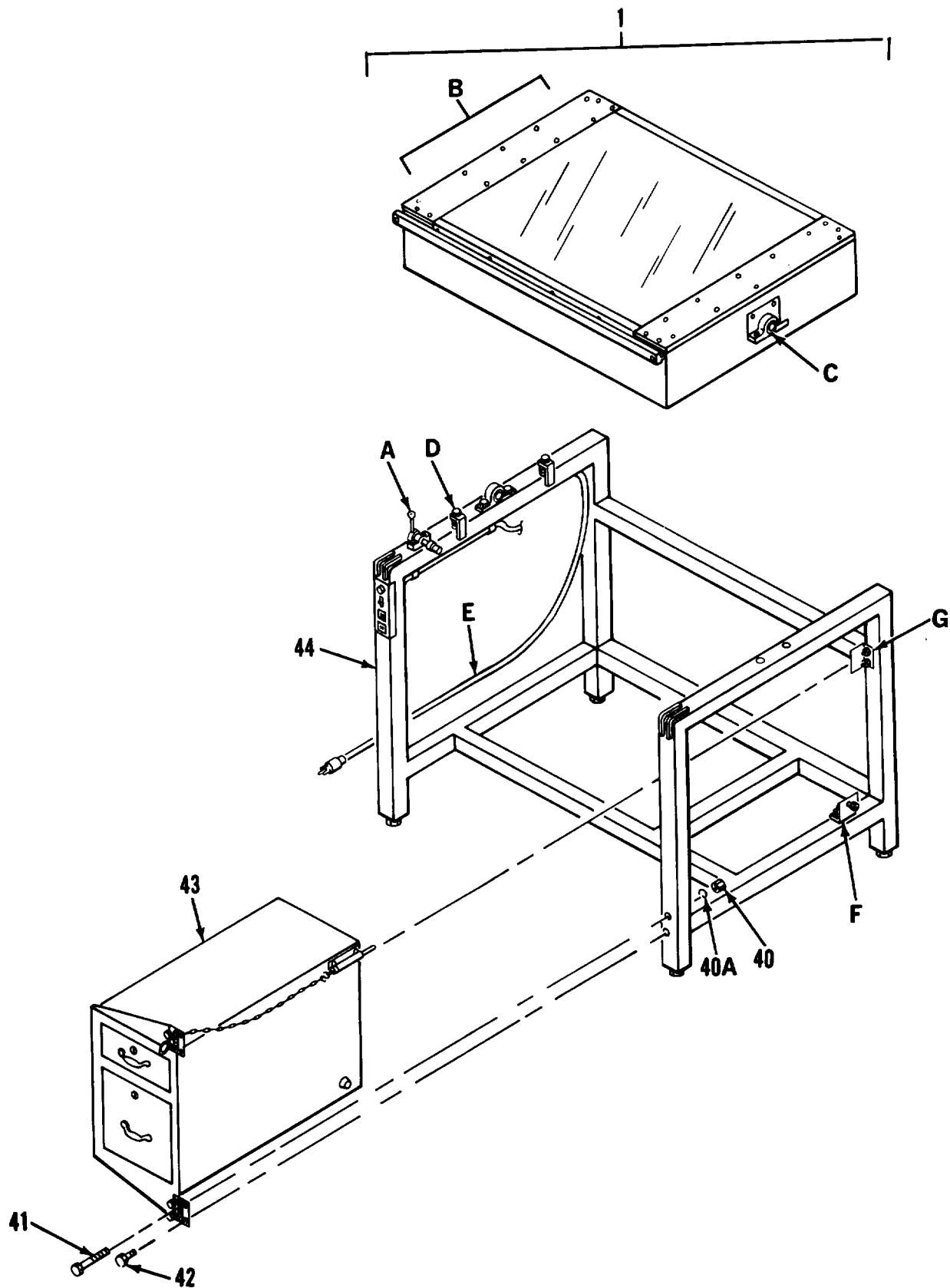
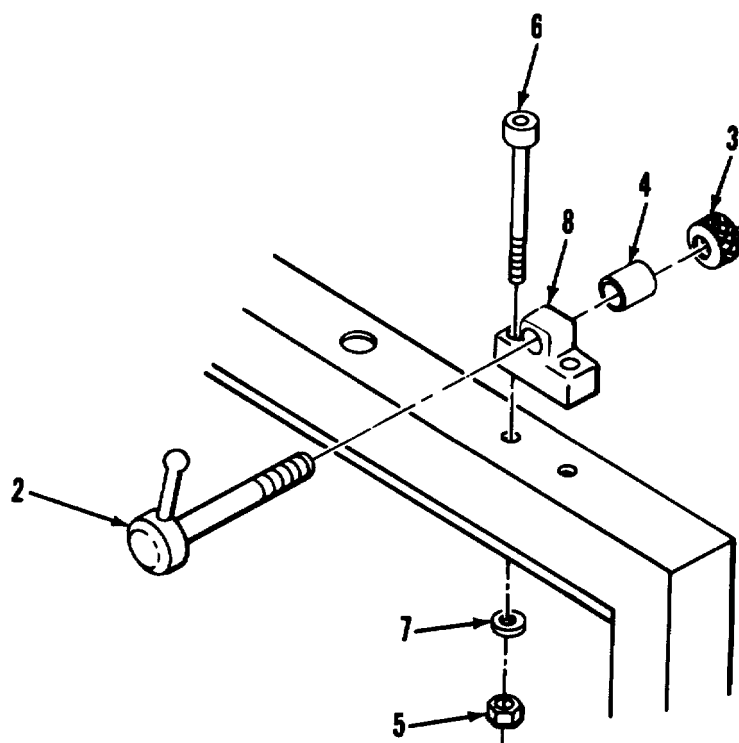
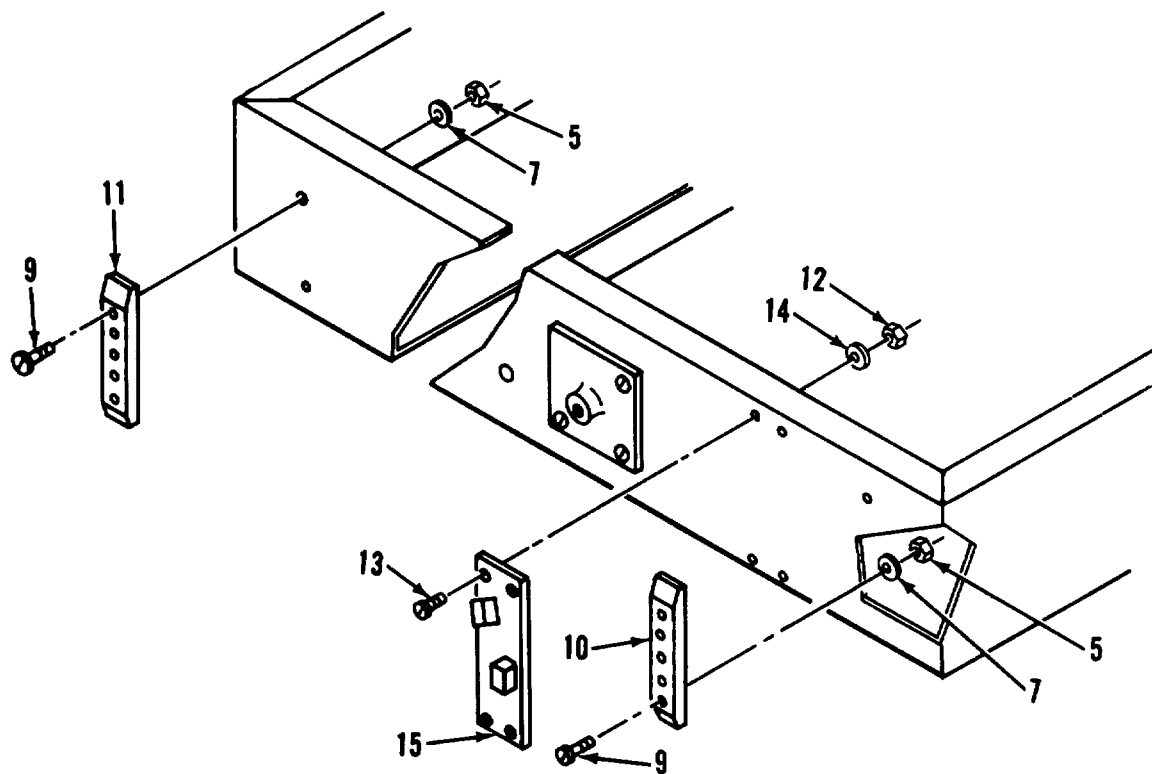

Figure 97. Drafting, Scribing Tracing Table (Sheet 1 of 8)



DETAIL A

Figure 97. Drafting, Scribing Tracing Table (Sheet 2 of 8)



DETAIL B

Figure 97. Drafting, Scribing Tracing Table (Sheet 3 of 8)

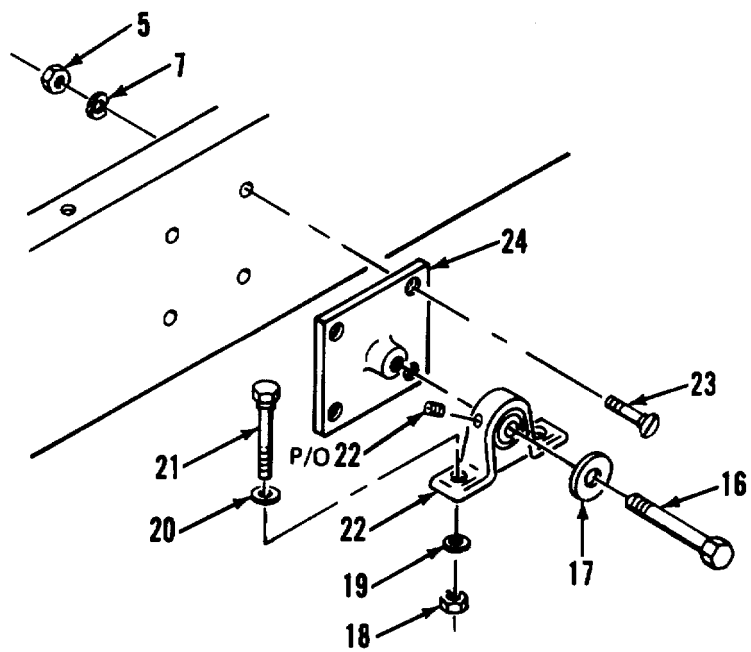

DETAIL C

Figure 97. Drafting, Scribing Tracing Table (Sheet 4 of 8)

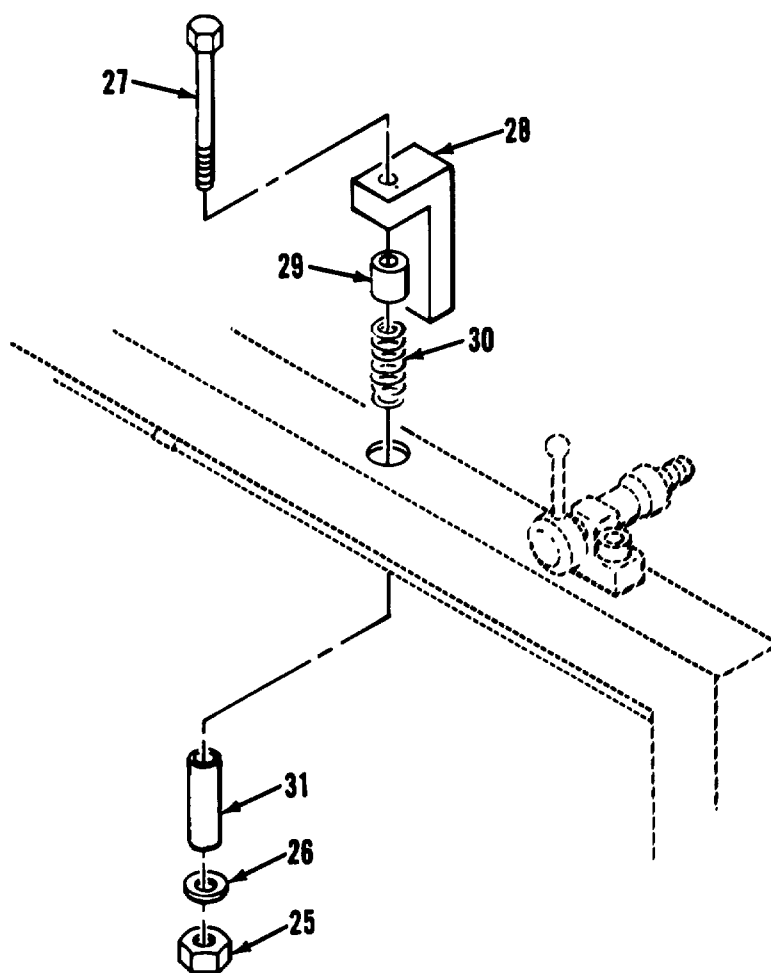

DETAIL D

Figure 97. Drafting, Scribing Tracing Table (Sheet 5 of 8)

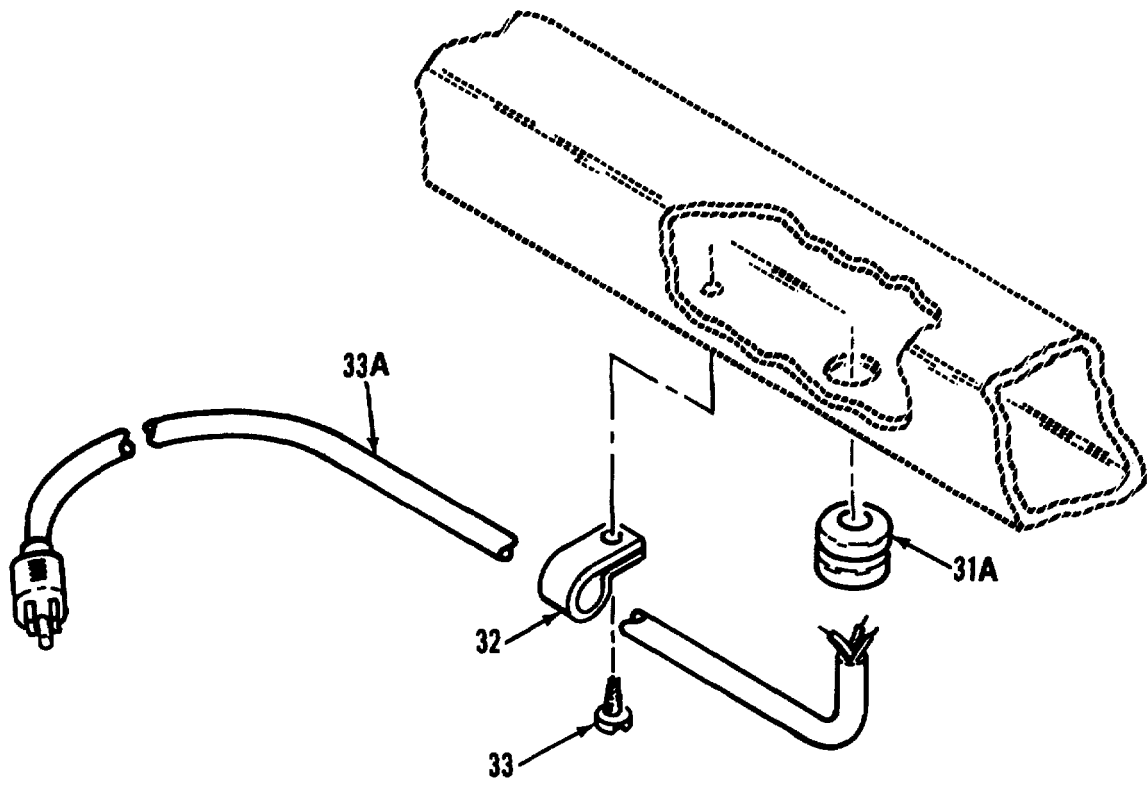

DETAIL E

Figure 97. Drafting, Scribing Tracing Table (Sheet 6 of 8)

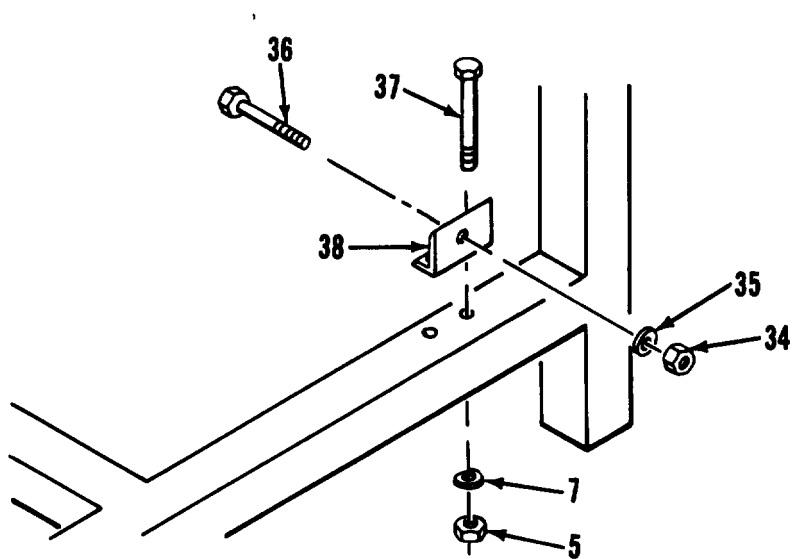

DETAIL F

Figure 97. Drafting, Scribing Tracing Table (Sheet 7 of 8)

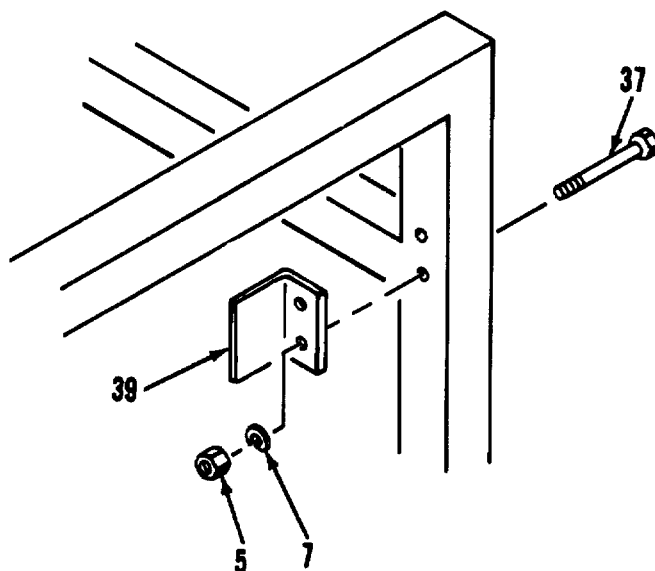

DETAIL G

Figure 97. Drafting, Scribing Tracing Table (Sheet 8 of 8)

SECTION II

TM 5-6675-316-24P

(1) ITEM NO	(2) SMR CODE	(3) FSCM	(4) PART NUMBER	(5) DESCRIPTION AND USABLE ON CODES(UOC)	(6) QTY
GROUP 07 DRAFTING,SCRIBING,TRACING TABLE					
FIG. 97 DRAFTING,SCRIBING, TRACING TABLE					
1	PFOOO	33363	99-9933	..TABLE,TRACING,DRAFT	1
2	XDOZZ	98698	965474	..SCREW,KNURL HD	1
3	XDOZZ	98698	948864	..NUT,KNURL	1
4	XDOZZ	98698	26579	..SLEEVE,TILT LOCK	1
5	XDOZZ	98698	948935	..NUT,HEX,1/4-20	2
6	XDOZZ	98698	966092	..SCREW,CAP,SCH 1/4-20	2
7	XDOZZ	98698	994134	..WASHER,FLAT	13
8	XDOZZ	98698	26577	..BLOCK,TILT LOCKING	1
9	XDOZZ	96906	MSS1959-82	..SCREW,MACHINE	4
10	XDOZZ	98698	26575	..PLATE,TILT LOCKING	1
11	XOOZZ	98698	26576	..PLATE,TILT LOCKING	1
12	XDOZZ	96906	MS35649-282	..NUT,PLAIN,HEXAGON	4
13	XDOZZ	96906	NS51959-46 o .	..SCREW,MACHINE	4
14	XDOZZ	98698	994042	..WASHER,LOCK	4
15	XDOZZ	98698	26566	..PLATE,LIMIT CONTROL	1
16	XDOZZ	98698	966076	..SCREW, HEX, HD 5/16-24X3/4	2
17	XDOZZ	98698	994005	..WASHER,FLAT	2
18	XDOZZ	98698	948939	..NUT,HEX,3/8-16NC	4
19	XDOZZ	98698	994130	..WASHER,LOCK	8
20	XDOZZ	98698	994023	..WASHER,FLAT	6
21	XOOZZ	98698	966091	..SCREW, HEX, HD 3/8-16X3	4
22	XDHZZ	98698	952523	..BLOCK,PILLOW	2
23	XOOZZ	96906	NS51959-81	..SCREW,MACHINE	8
24	XDOZZ	98698	26570	..TRUNION	2
25	XDOZZ	98698	948936	..NUT,HEX1/4-28	2
26	XDFZZ	96906	MS27183-12	..WASHER,FLAT	2
27	XDOZZ	98698	965512	..SCREW,HEX HD	2
28	PFOZZ	98698	26567	..SAFETY STOP	2
29	XDOZZ	98698	903625	..BEARING	2
30	XDOZZ	98698	26569	..SPRING,MOD	2
31	XDOZZ	98698	26568	..SLEEVE,SAFETY STOP	2
31A	XDOZZ	98698	910523	..STRAIN RELIEF	1
32	XDOZZ	98698	919640	..CLAMP,CABLE	5
33	XDOZZ	98698	965234	..SCREW, BDGH 6-32X3/16	4
33A	XDOZZ	98698	921835	..CORD,ELECTRICAL	1
34	XDOZZ	98698	948964	..NUT,JAM,3/8-24	1
35	XDOZZ	96906	NS35338-46	..WASHER,LK	1
36	XDOZZ	98698	26598	..SCREW,MOD	1
37	XDOZZ	98698	965509	..SCREW,HEX HD	3
38	XDOZZ	98698	26597	..ANGLE,BUMPER	1
39	XDOZZ	98698	26571	..ANGLE,CABINET LOCK	1
40	XDOZZ	96906	HS35649-2252	..NUT,PLAIN,HEXAGON	8
40A	XDOZZ	96906	NS35338-44	..WASHER,LOCK	8
41	XDOZZ	96906	MS90725-16	..BOLT,HEX HD	3
42	XDOZZ	96906	NS90725-5	..SCREW,CAP,HEXAGON H	5

SECTION II

TM 5-6675-316-24P

(1) ITEM NO	(2) SMR CODE	(3) FSCM	(4) PART NUMBER	(5) DESCRIPTION AND USABLE ON CODES(UOC)	(6) QTY
43	XDOZZ	98698	26589	..CABINET.....	1
44	XDOZZ	98698	26560	..FRAME ASSEMBLY.....	1

END OF FIGURE

97-2

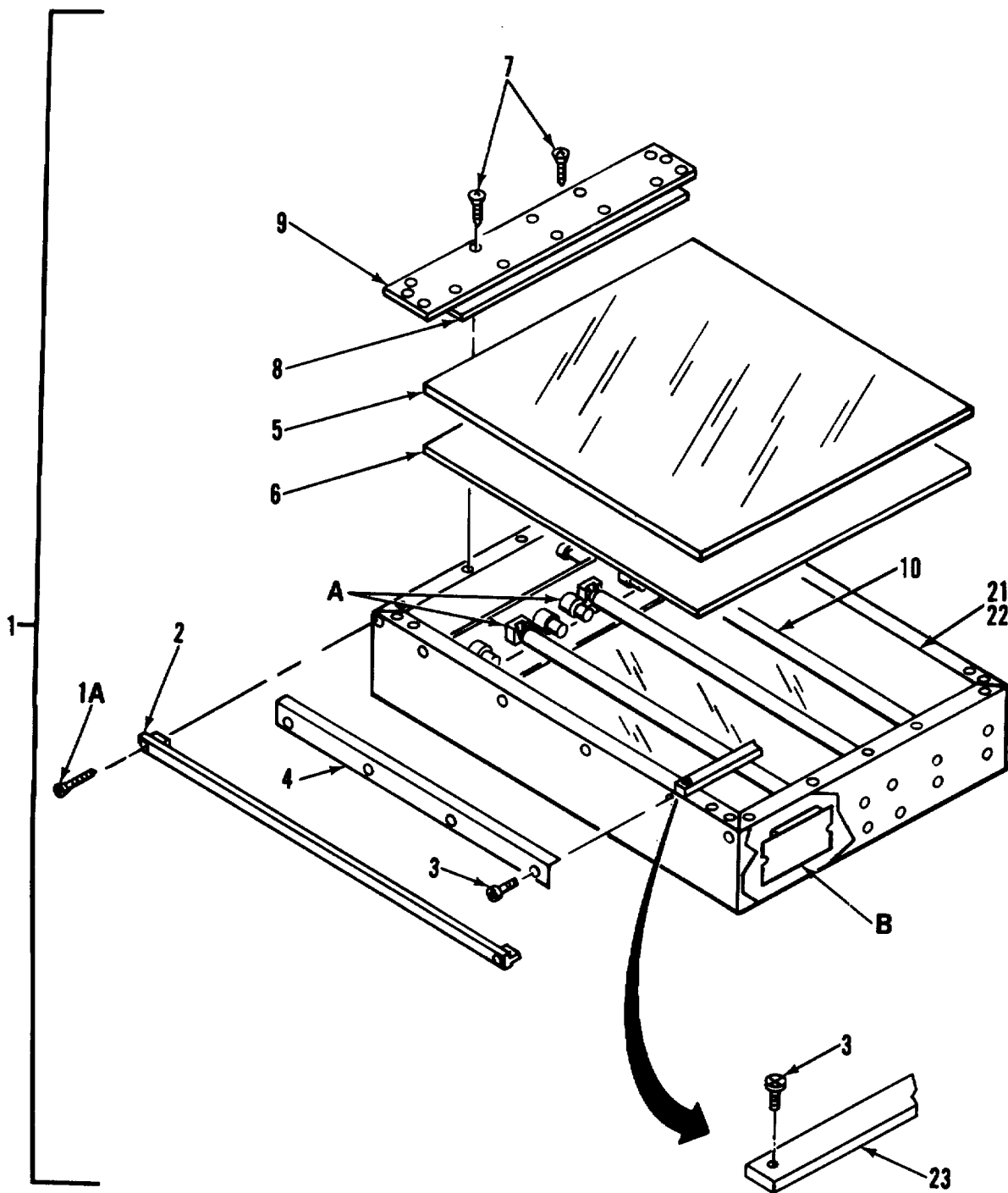
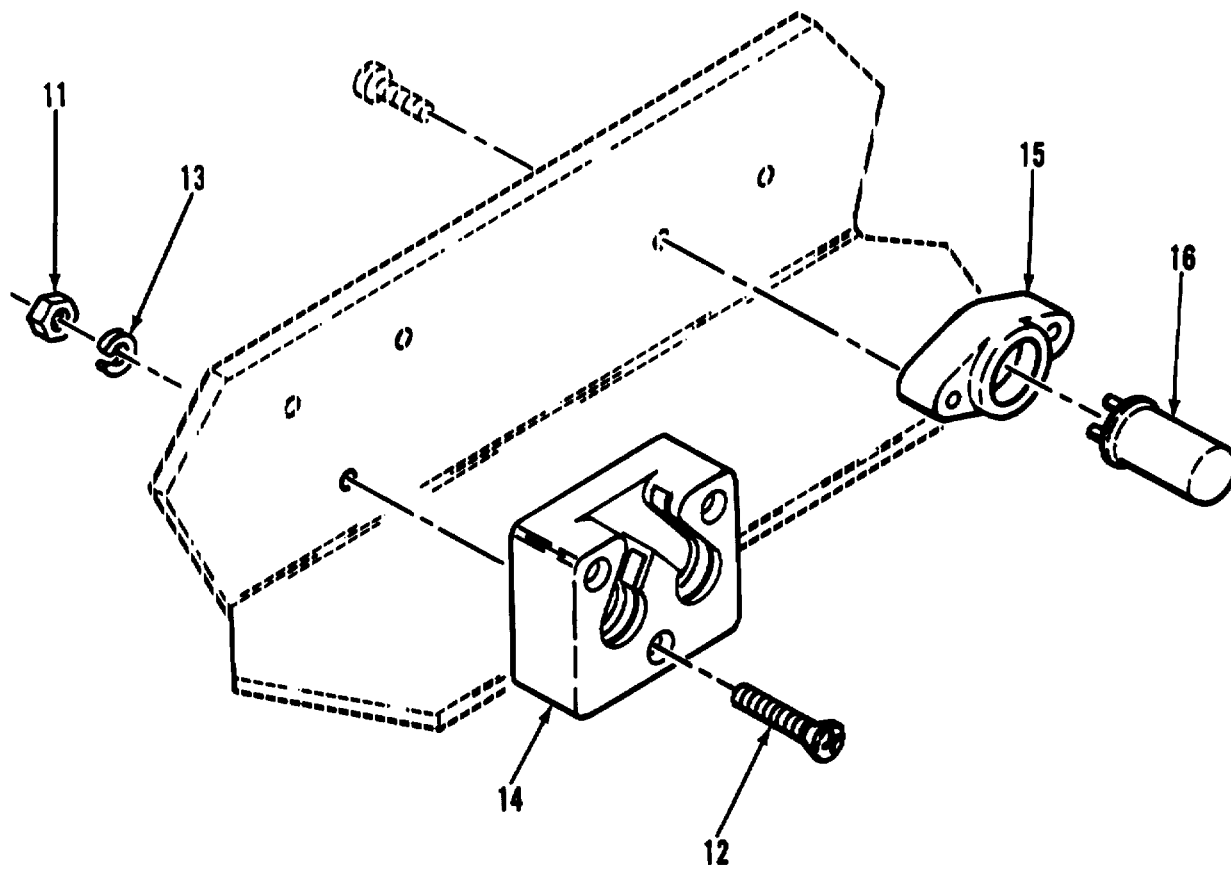

Figure 98. Table Top Assembly (Sheet 1 of 3)



DETAIL A

Figure 98. Table Top Assembly (Sheet 2 of 3)

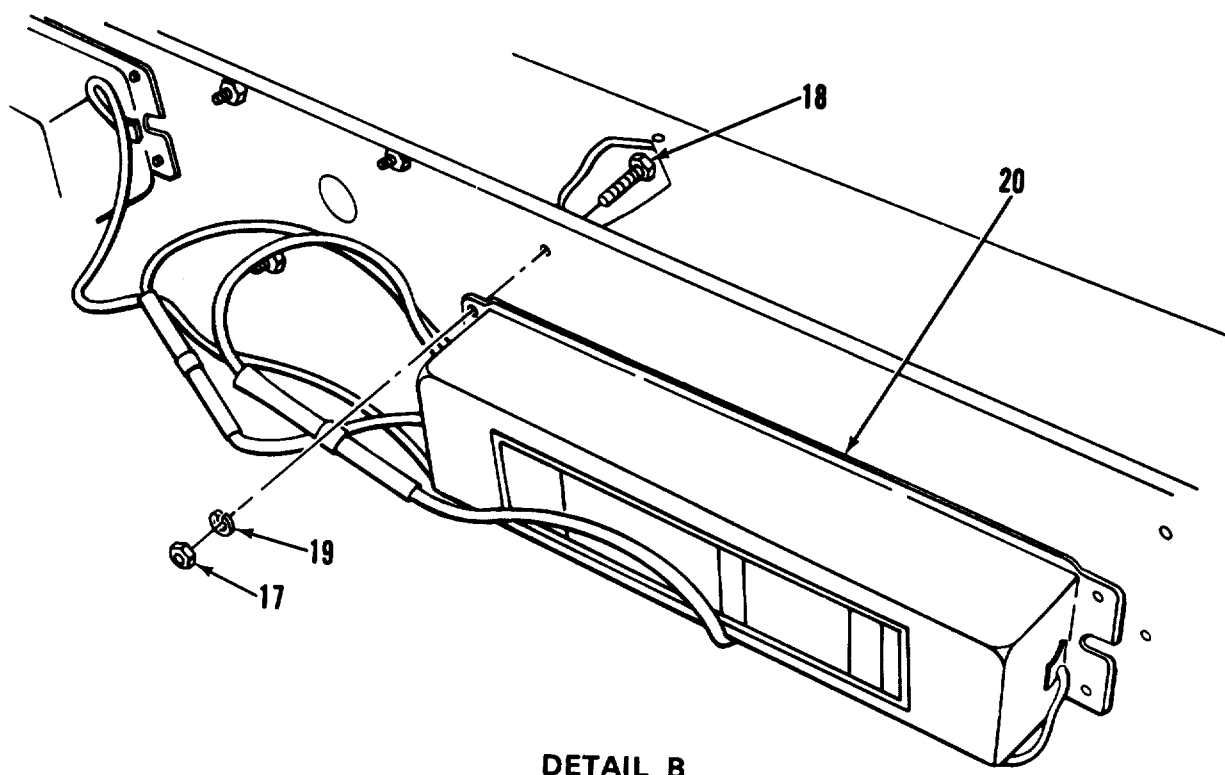

Figure 98. Table Top Assembly (Sheet 3 of 3)

SECTION II

TM 5-6675-316-24P

(1) ITEM NO	(2) SMR CODE	(3) FSCM	(4) PART NUMBER	(5) DESCRIPTION AND USABLE ON CODES(UOC)	(6) QTY
GROUP 07 DRAFTING SCRIBINGITRACING TABLE					
FIG. 98 TABLE TOP ASSEMBLY					
1	XDOOO	98698	26585	..TABLE TOP ASSEMBLY.....	1
1A	XDOZZ	98698	965840	...SCREW.....	8
2	XDOZZ	9869e	26572	...GUARD,PAPER.....	2
3	XDOZZ	98698	965996	...SCREW, CAP, SCH 8-32X3/8.....	8
4	XDOZZ	98698	26564	...RETAINER, GLASS.....	2
5	XDOZZ	98698	26562	...TOP, GLASS.....	1
6	XDOZZ	98698	26583	...DIFFUSER, PLEXIGLASS.....	1
7	XDOZZ	96906	MS51959-46	...SCREW, MACHINE.....	10
8	XDOZZ	98698	26588	...SIDEPLATE.....	2
9	XDOZZ	98698	26587	...SIDEPLATE.....	2
10	PAOZZ	98698	940103	...LAMP, FLUORESCENT.....	4
11	XDOZZ	96906	MS35649-242	...NUT, PLAIN, HEXAGON.....	16
12	XDOZZ	96906	MS35214-2C	...SCREW, FILH, 4-40X1.....	16
13	XDOZZ	96906	MS35333-3	...WASHER, LOCK.....	16
14	XDOZZ	75582	395W	...SOCKET, LAMP.....	8
15	XDOZZ	75582	396	...SOCKET, STARTER.....	4
16	PAOZZ	71183	FS4	...STARTER, FLUORESCENT.....	4
17	XDOZZ	96906	NS35650-3C2	...NUT, PLAIN, HEXAGON.....	8
18	XDOZZ	96906	MS35215-55	...SCREW, MACHINE.....	8
19	XDOZZ	96906	MS35333-39	...WASHER, LOCK.....	8
20	PBOZZ	08595	8G1780W	...BALLAST, LAMP.....	2
21	XDOZZ	96906	MS51861-37	...SCREW, TAPPING, THREA.....	18
22	XDOZZ	98698	26574	...BOARD, DRAFTING.....	1
23	XDOZZ	98698	26584	...BAR, REINFORCEMENT.....	2

END OF FIGURE

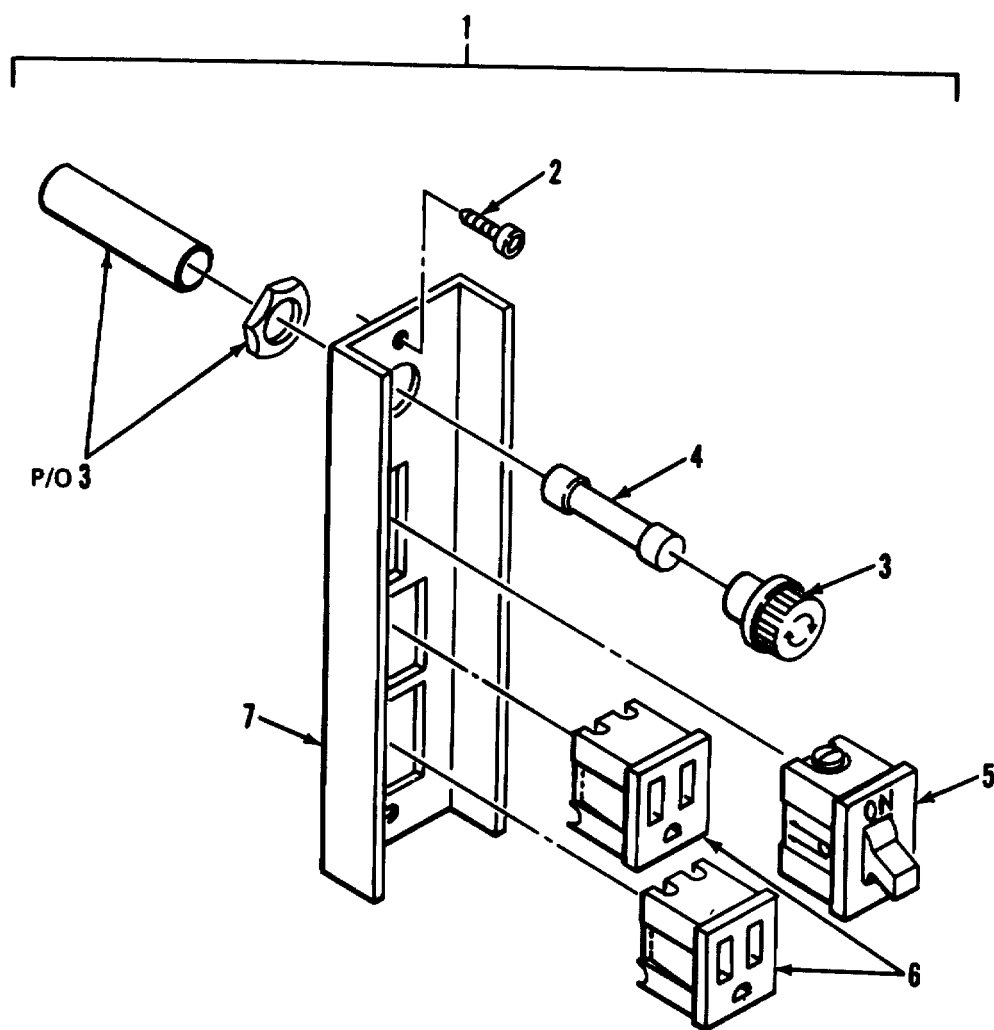

Figure 99. Electrical Plate Assembly

SECTION II

TM 5-6675-316-24P

(1) ITEM NO	(2) SMR CODE	(3) FSCM	(4) PART NUMBER	(5) DESCRIPTION AND USABLE ON CODES(UOC)	(6) QTY
GROUP 07 CRAFTING/SCRIBING TRACING TABLE					
FIG. 99 ELECTRICAL PLATE ASSEMBLY					
1	XDOOO	98698	26559	PLATE ASSY,ELEC	1
2	XDOZZ	98698	966005	SCREW,BTN,SOC HD	2
3	XDOZZ	98698	936713	FUSEHOLDER	1
4	PAOZZ	98698	930869	FUSE,ELECTRICAL	1
5	PAOZZ	98698	980863	SWITCH,TOGGLE	1
6	PBOZZ	98698	949959	CONNECTCR,RCPT L	2
7	XDOZZ	98698	26573	PLATE,ELECTRICAL	1

END OF FIGURE

99-1

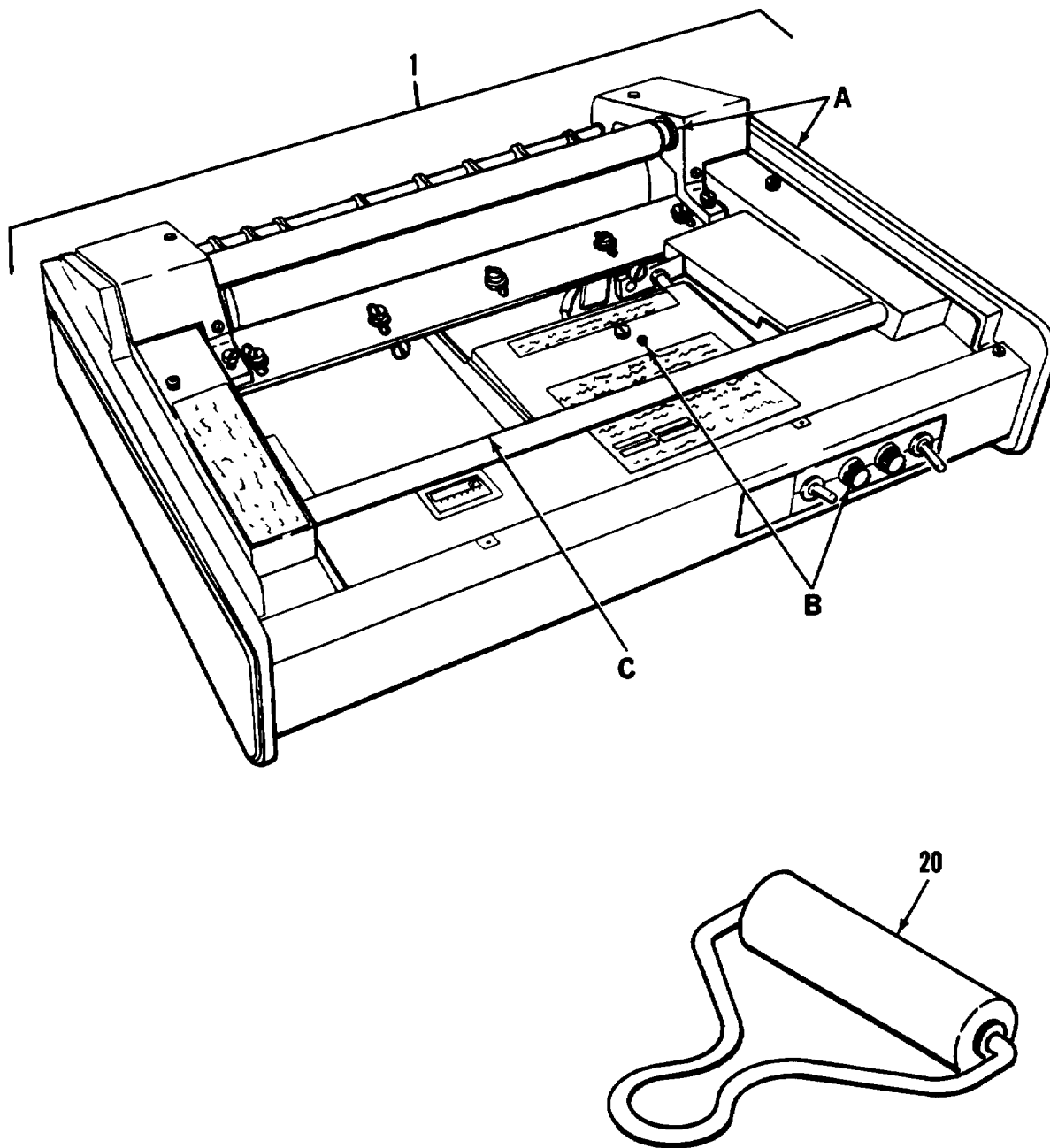
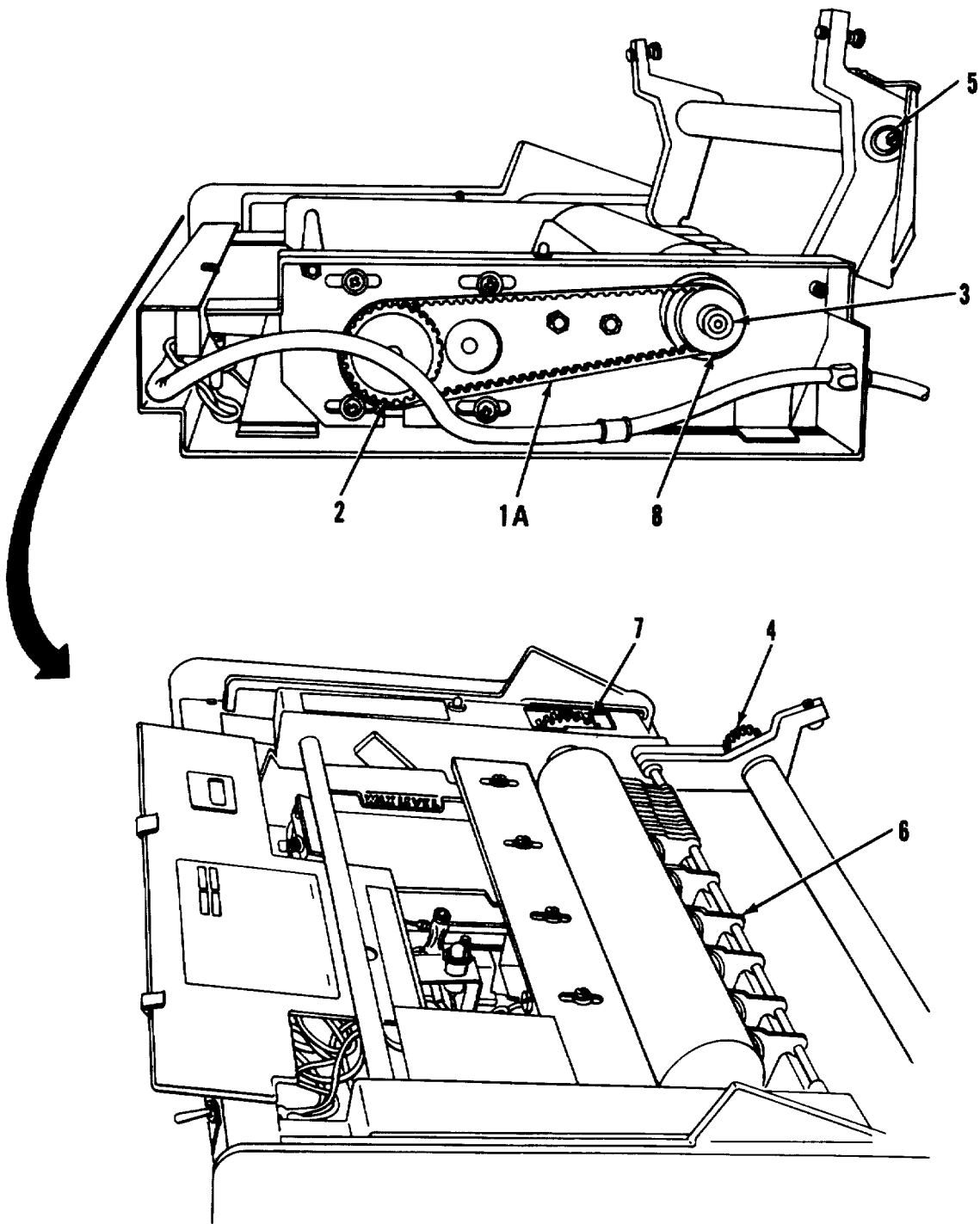

Figure 100. Wax Coating Sealing Machine (Sheet 1 of 4)



DETAIL A

Figure 100. Wax Coating Sealing Machine (Sheet 2 of 4)

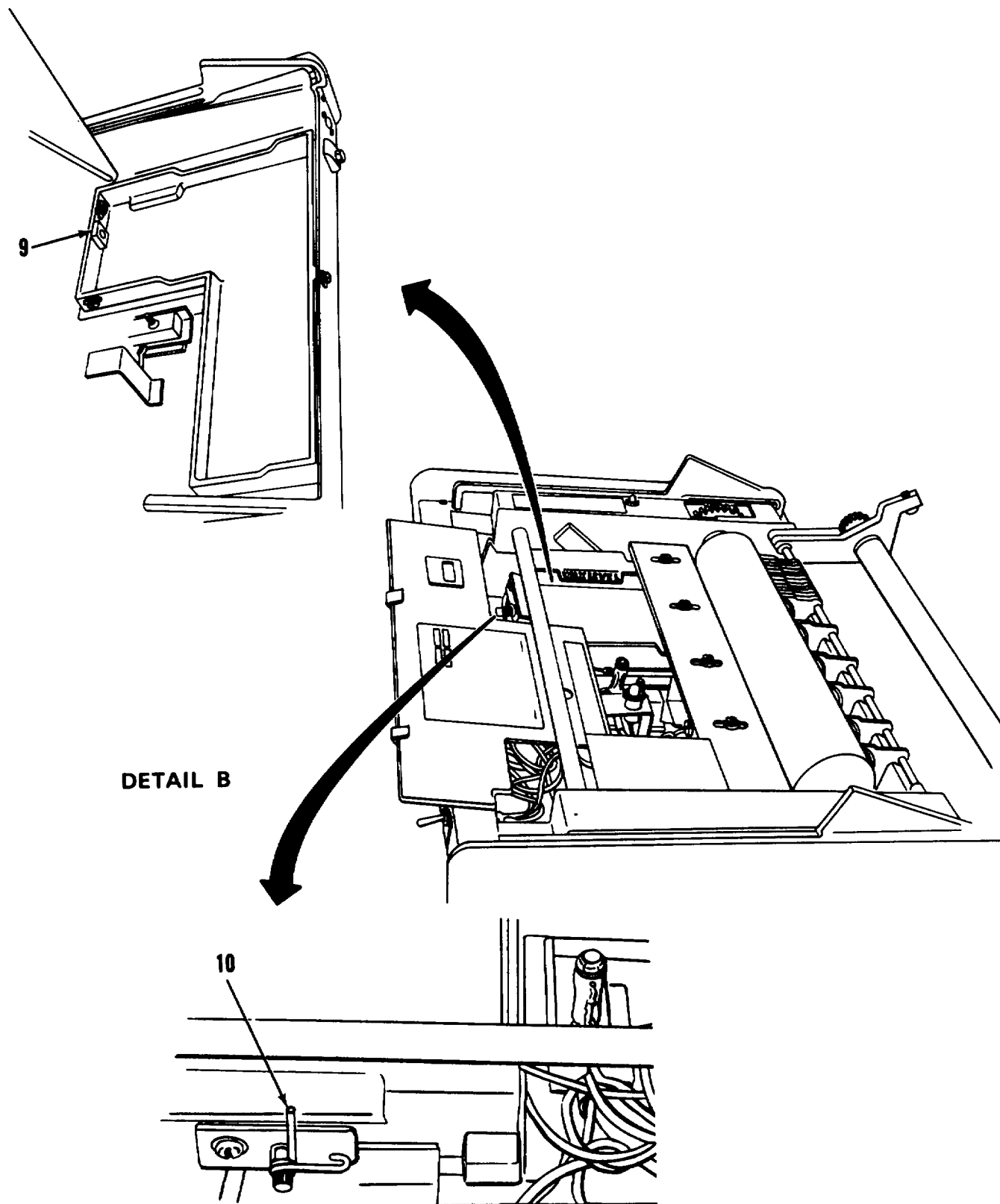
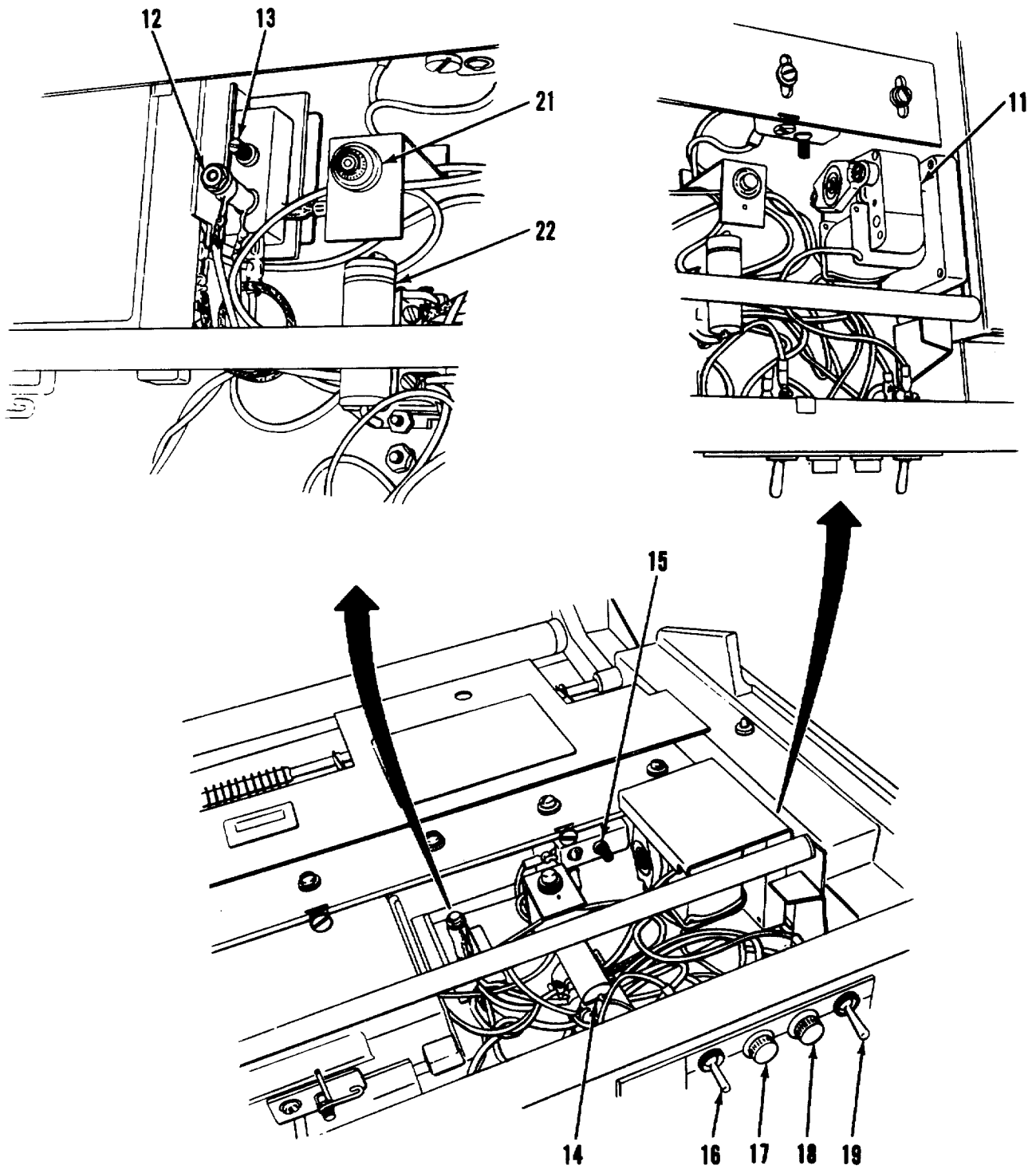

Figure 100. Wax Coating Sealing Machine (Sheet 3 of 4)



DETAIL C

Figure 100. Wax Coating Sealing Machine (Sheet 4 of 4)

SECTION II

TM 5-6675-316-24P

(1) ITEM NO	(2) SMR CODE	(3) FSCM	(4) PART NUMBER	(5) DESCRIPTION AND USABLE ON CODES(UOC)	(6) QTY
GROUP 08 ADHESIVE WAX COATER					
FIG. 100 WAX CATING SEALING MACHINE					
1	PFFFF	33887	1215	SEALING MACHINE, HEAT	1
1A	PAFZZ	33887	M-1201	.BELT,SEALING MACH.....	1
2	XDFZZ	33887	M-1202	.MOTOR PULLEY LARGE.....	1
3	XDFZZ	33887	M-1213	.BEARING,ROLLER	1
4	XDFZZ	33887	M-1215	GEAR,SMALL	1
5	XDFZZ	33887	M-1212	.BEARING,BALL, ANNULAR	1
6	XDFZZ	33887	M-1219	FINGERS,STRIPPER*	1
7	XDFZZ	33887	M-1214	.GEAR,LARGE	1
8	XDFZZ	33887	M-1203	.PULLEY,ROLLER,SMALL	1
9	XDFZZ	33887	M-1211	.ELEMENT,HEATING ULT	1
10	PBFZZ	33887	M-1208	.THERMOSTAT,LO-HI	1
11	PBFZZ	33887	M-1200	.MOTOR,ALTERNATING CURRENT	1
12	XDFZZ	33887	M-1209	.THERMOSTAT OVERRIDE	1
13	XDFZZ	33887	M-1210A	.RESISTOR	1
14	XDFZZ	33887	M-1224	.CAPACITOR	1
15	XDFZZ	33887	M-1210	.THERMOSTAT,MOTOR.....	1
16	PAFZZ	33887	M-1204	.SWITCH,THERMOSTATIC	1
17	PAFZZ	33887	M-1206-1	*LAMP,GLOW	1
18	PAFZZ	33887	M-1207-1	.LAMP,GLOW.	1
19	PAFZZ	33887	M-1205	SWITCH,THERMOSTATIC	1
21	PAFZZ	33887	M-12CL-1	.LAMP,GLOW	1
22	XDFZZ	33887	M-1226	.THERMOMETER	1

END OF FIGURE

100-1

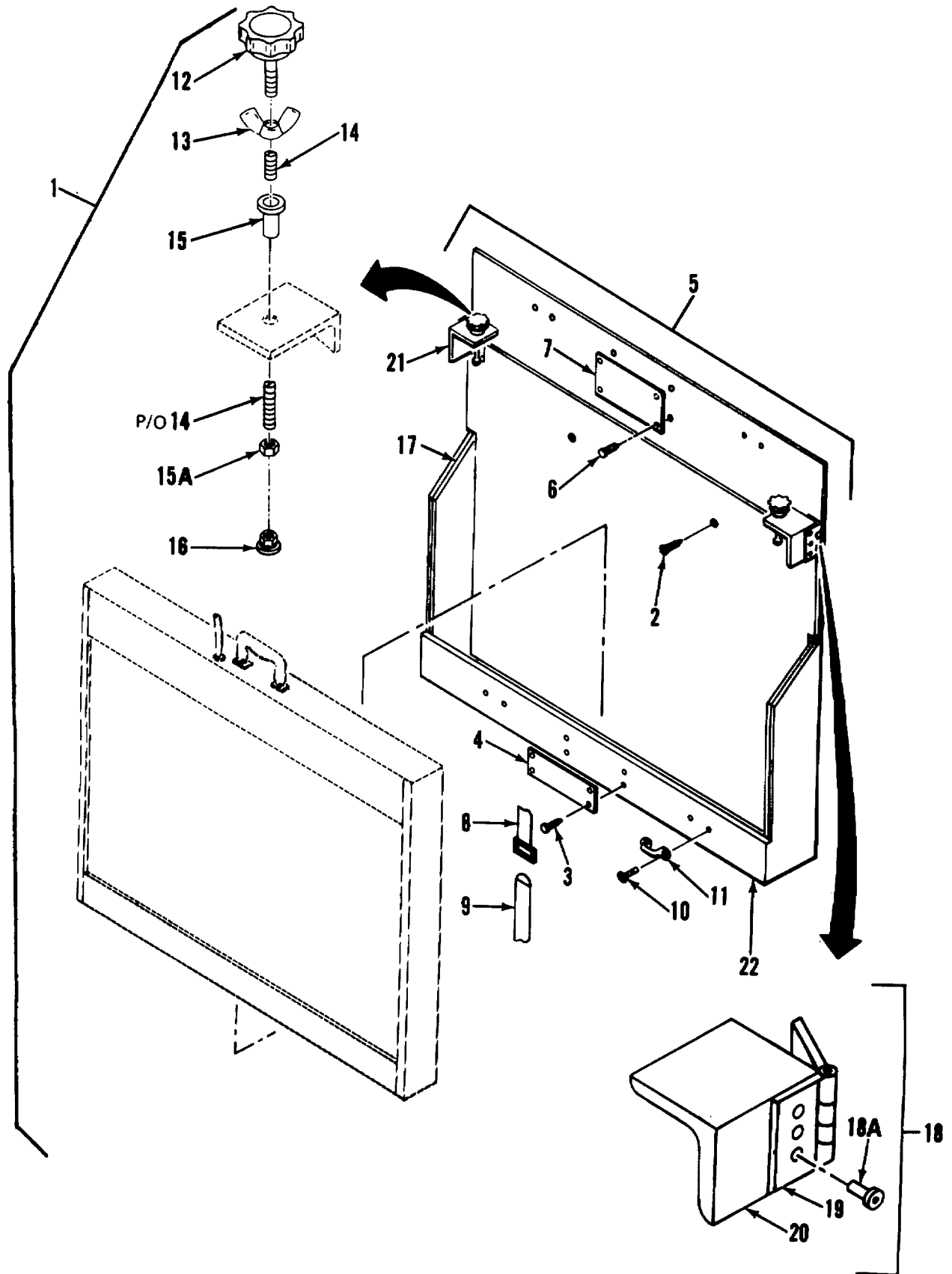

Figure 101. Portable Tracing/Scribing Board Mounting

SECTION II

TM 5-6675-316-24P

(1) ITEM NO	(2) SMR CODE	(3) FSCM	(4) PART NUMBER	(5) DESCRIPTION AND USABLE ON CODES(UOC)	(6) QTY
				GROUP 09 PORTABLE TRACING/SCRIBING BOARD	
				FIG. 101 PORTABLE TRACING/SCRIBING BOARD MOUNTING	
1	XDOOZ	97403	13225E3550	BOX,VEHICULAR ACCES.....	1
2	XDOZZ	96906	MS24693S98	..SCREW,MACHINE,FLAT HEAD	4
3	XDOZZ	96906	MS21318-14	..SCREW,DRIVE	4
4	XDOZZ	97403	13225E3613	..PLATE,IDENT	1
5	XDOOO	51745	ADC-1886	..STORAGE BOX ASSY	1
6	XDOZZ	96906	MS21318-14	..SCREW,DRIVE	4
7	XDOZZ	51745	ADC-2003	..PLATE,INSTL.....	1
8	XDOZZ	51745	ADC-1844-101	..STRAP.BUCKLE	2
9	XDOZZ	51745	ADC-1845-101	..STRAP,TIP.....	2
10	XDOZZ	96906	MS35191-270	..SCREW,MACHINE.....	8
11	XDOZZ	82820	MR 2001	..LOOP,FOOTMAN	4
12	XDOZZ	39428	6044K31	..KNOB,STYLE-J.....	2
13	XDOZZ	39428	90866A031	..NUT,WING,3/8-16	2
14	XDOZZ	39428	91565A640	..STUD13/8-16X41N L	2
15	XDOZZ	80205	NAS1329A6B285	..NUT,CLINCH.....	2
15A	XDOZZ	96906	MS35649-2382	..NUT,PLAIN,HEXAGON	4
16	XDOZZ	39428	90477A131	..NUT,SWIVEL,3/8-16	2
17	XDOZZ	87335	TNB-101-1	..INSULATION,FOAM.....	1
18	XDOOO	51745	AOC-1883	..BOX ASSY	1
18A	XDOZZ	81349	M24243/1-B606	..RIVET	12
19	XDOZZ	51745	ADC-1991	..HINGE.....	2
20	XDOZZ	51745	AOC-1988-2	..BRACKET	1
21	XDOZZ	51745	ADC-1988-1	..BRACKET	1
22	XDOZZ	51745	ADC-1883-1	..STORAGE BOX	1

END OF FIGURE

101-1

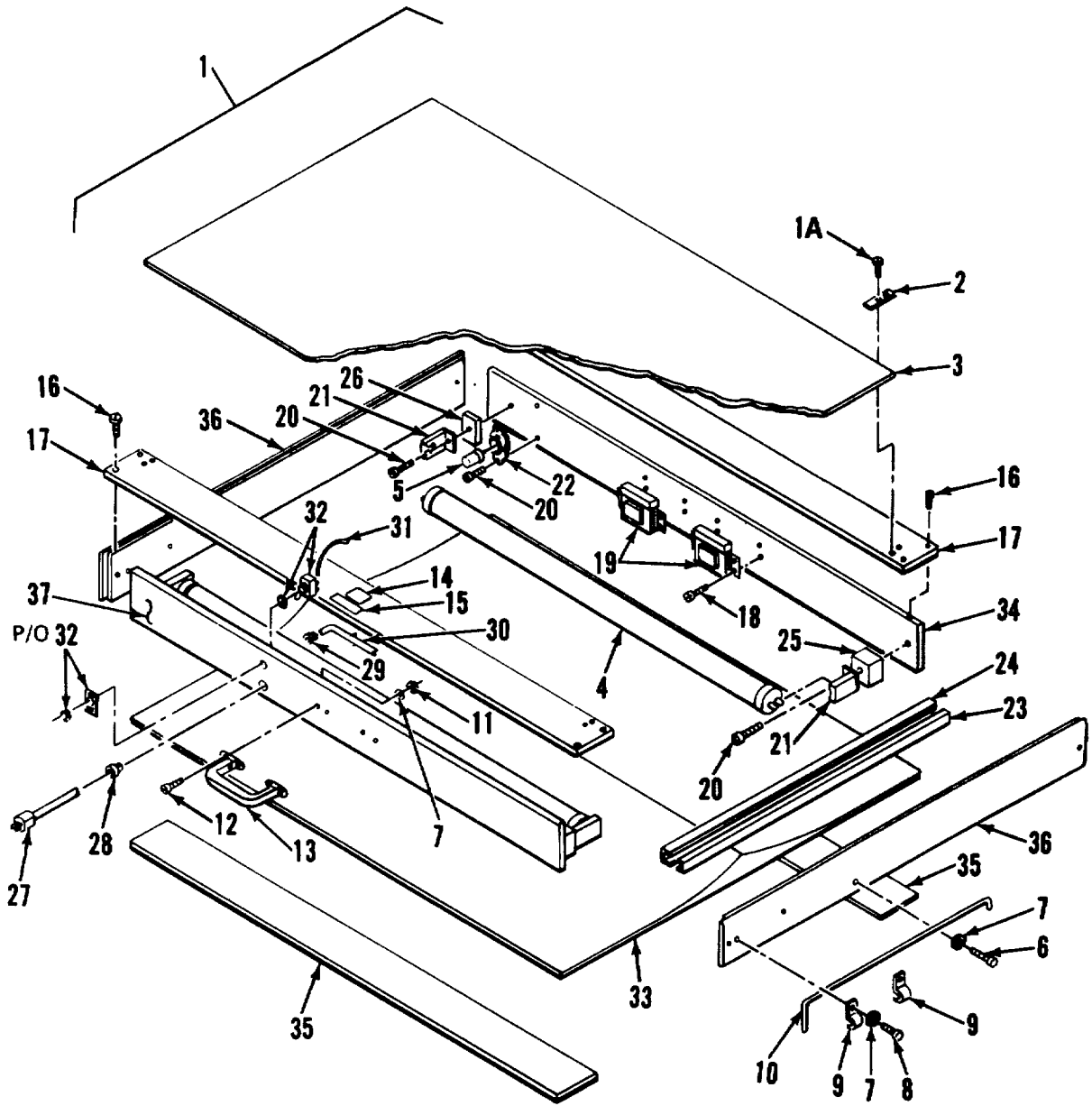

Figure 102. Portable Tracing/Scribing Board

SECTION II

TM 5-6675-316-24P

(1) ITEM NO	(2) SMR CODE	(3) FSCM	(4) PART NUMBER	(5) DESCRIPTION AND USABLE ON CODES(UOC)	(6) QTY
				GROUP 09 PORTABLE TRACING/SCRIBING BOARD	
				FIG. 102 PORTABLE TRACING/SCRIBING BOARD	
1	PFOOO	26954	51J3	DRAWING BOARD,ILLUM.....	1
1A	XDOZZ	26954	1140408	.SCREW,FLH,4X1/2.....	8
2	XDOZZ	26954	14495	.CLIP,GLASS TOP.....	4
3	XDOZZ	26954	100359	.TOP,GLASS.....	1
4	PAOZZ	81348	WL116-5T	.LAMP,FLUORESCENT.....	2
5	PAOZZ	26954	49902	.STARTER,FS4.....	2
6	XDOZZ	26954	1941016	.SCREW,WOOD.....	2
7	XOOZZ	26954	44606	.WASHER,INTERNAL.....	2
8	XDOZZ	26954	1941010	.SCREW,PNH,10X5/8.....	4
9	XDOZZ	26954	14534	.CLIP,RED HOLDING.....	4
10	XDOZZ	26954	100357	.HOLDER,REC.....	2
11	XOOZZ	26954	25681	.NUT,HEX,6-32.....	4
12	XDOZZ	26954	3940616	.SCREW PNH 6-32X1 1/4.....	4
13	XDOZZ	26954	18165	.HANDLE.....	1
14	XDOZZ	26954	52390	.LABEL,UL.....	1
15	XDOZZ	26954	55243A	.PLATE,NAME.....	1
16	XDOZZ	26954	1140820	.SCREW,PLH,8X 1 1/4.....	14
17	XDOZZ	26954	105158	.RAIL,FRONT.....	2
18	XOOZZ	26954	1940810	.SCREW,PNH, 8X 5/8.....	4
19	XDOZZ	26954	48701	.BALLAST,LAMP.....	2
20	XOOZZ	26954	1940828	.SCREW,PNH, 8X 1 3/4.....	2
21	XDOZZ	26954	49656	.SOCKET,78X491 WN.....	2
22	XDOZZ	26954	49651	.SOCKET,78X736 WN.....	2
23	XDOZZ	26954	100361	.CHANNEL,WINE.....	1
24	XDOZZ	26954	100362	.COVER,WIRE CHANNEL.....	1
25	XDOZZ	26954	101909	.BLOCK,1X1 1/8X1 7/8.....	2
26	XDOZZ	26954	102312	.BLOCK,3/8X12X11/2.....	2
27	XOOZZ	26954	15123	.CORD.....	1
28	XOOZZ	26954	48819	.BUSHING.....	1
29	XDOZZ	26954	17756	.RELIEF,STRAIN.....	1
30	XDOZZ	26954	762-0108	.STAPLE.....	1
31	XDOZZ	26954	107841	.WIRE,GROUND.....	1
32	XDOZZ	26954	49752	.SWITCH.....	1
33	XDOZZ	26954	142445	.REFLECTOR.....	1
34	XDOZZ	26954	100369	.RAIL,BOTTOM END.....	1
35	XOOZZ	26954	100366	.RAIL,REAR.....	2
36	XDOZZ	26954	109445	.RAIL,SIDE.....	2
37	XDOZZ	26954	105559	.RAIL,TOP END.....	1

END OF FIGURE

102-1

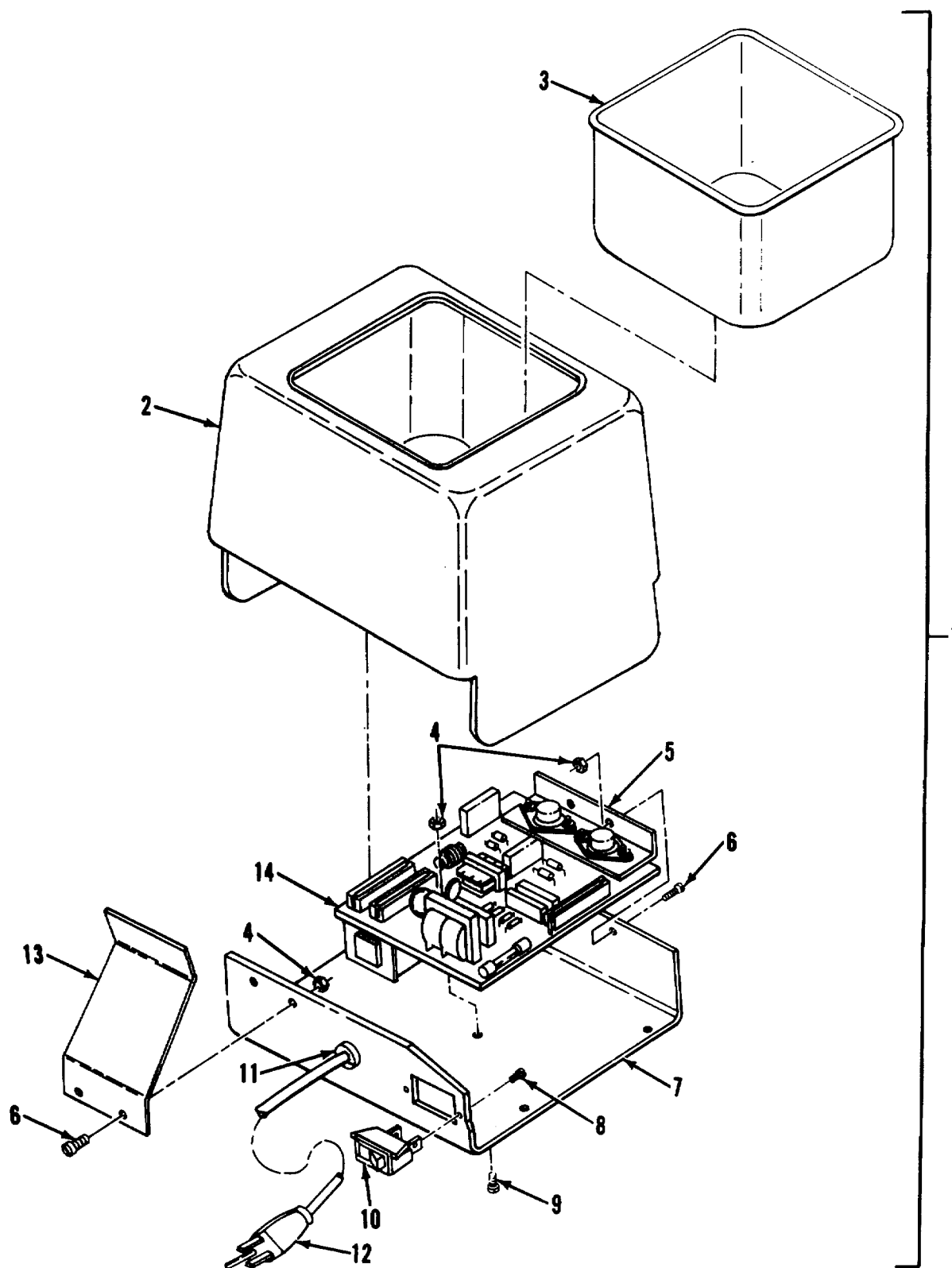

Figure 103. Ultrasonic Cleaner

SECTION II

TM 5-6675-316-24P

(1) ITEM NO	(2) SMR CODE	(3) FSCM	(4) PART NUMBER	(5) DESCRIPTION AND USABLE ON CODES(UOC)	(6) QTY
GROUP 10 ULTRASONIC CLEANER					
FIG. 103 ULTRASONIC CLEANER					
1	PFOZZ	75364	3069USC3	CLEANER,ULTRASONIC.....	1
2	XOOZZ	75364	000-265-07C	.SKIRT,TANK,81LB.....	1
3	XDOZZ	75364	000-855-015	.TANK.....	1
4	XDOZZ	75364	000-352-043	.NUT,HEX 4-40X1/4,.....	4
5	XOOZZ	75364	000-355-004	.SPACER,ALUNINUMN.....	1
6	XOOZZ	75364	000-348-052	.SCREW,PNH,4-40X5/8.....	4
7	XOOZZ	75364	000-601-571	.CHASSIS.....	1
8	XDOZZ	75364	000-348-047	.SCREW,PNH,4-40X3/8.....	2
9	XDOZZ	75364	000-348-146	.SCREW, PAN HEAD.....	1
10	XAOZZ	73599	TA201-T-WB	.SWITCH,TOGGLE.....	1
11	XDOZZ	75364	000-021-011	.STRAIN RELIEF.....	1
12	PFOZZ	75364	000-850-006	.CABLE ASSEMBLY. POWER.....	1
13	XDOZZ	75364	000-650-409	.BRACKET,TANK GND.,.....	2
14	XDOZZ	75364	000-857-095	.PRINIED CIRCUIT BD.....	1

END OF FIGURE

103-1

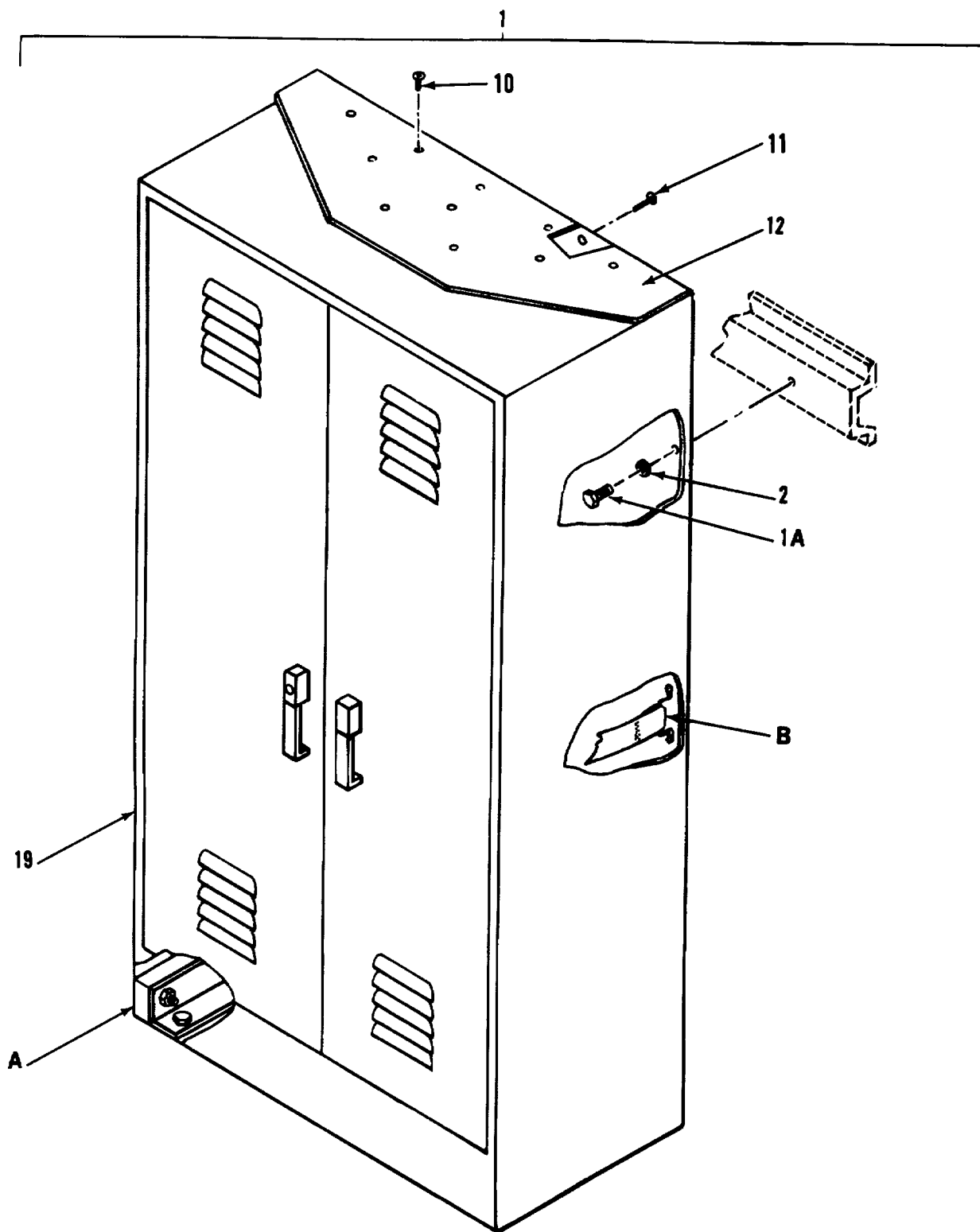
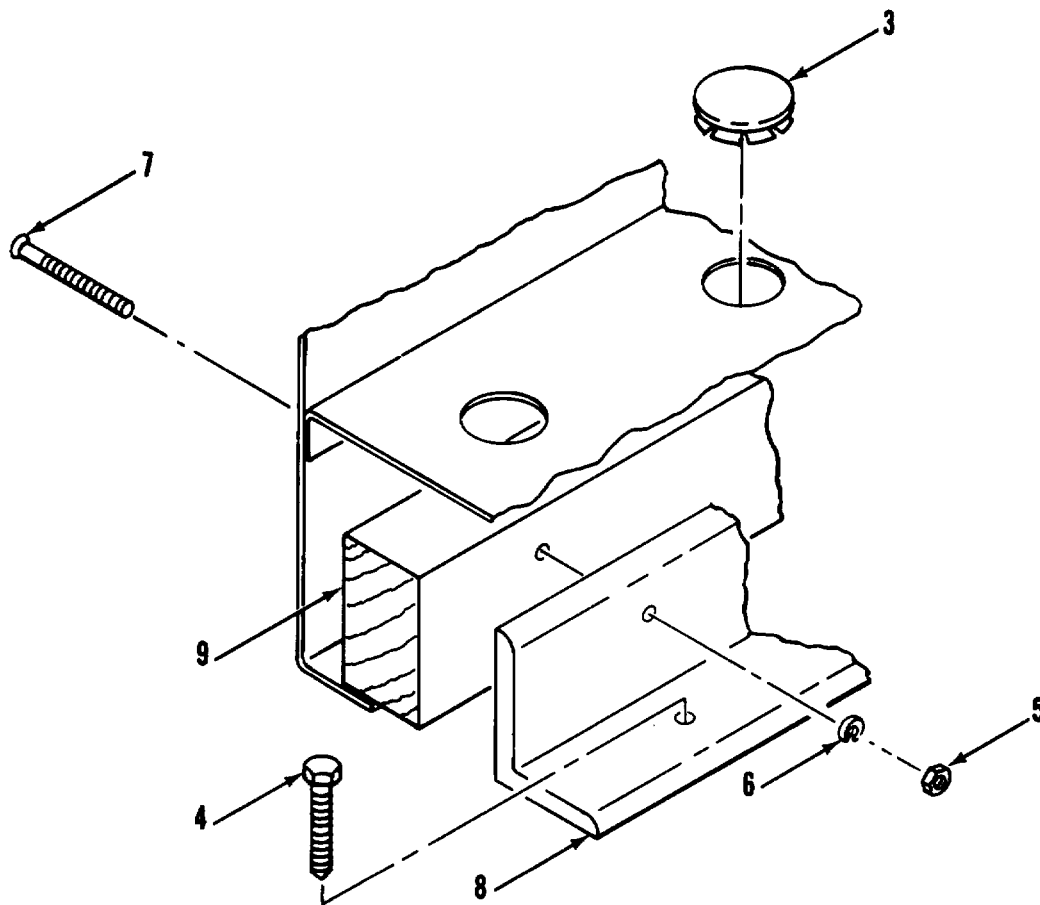
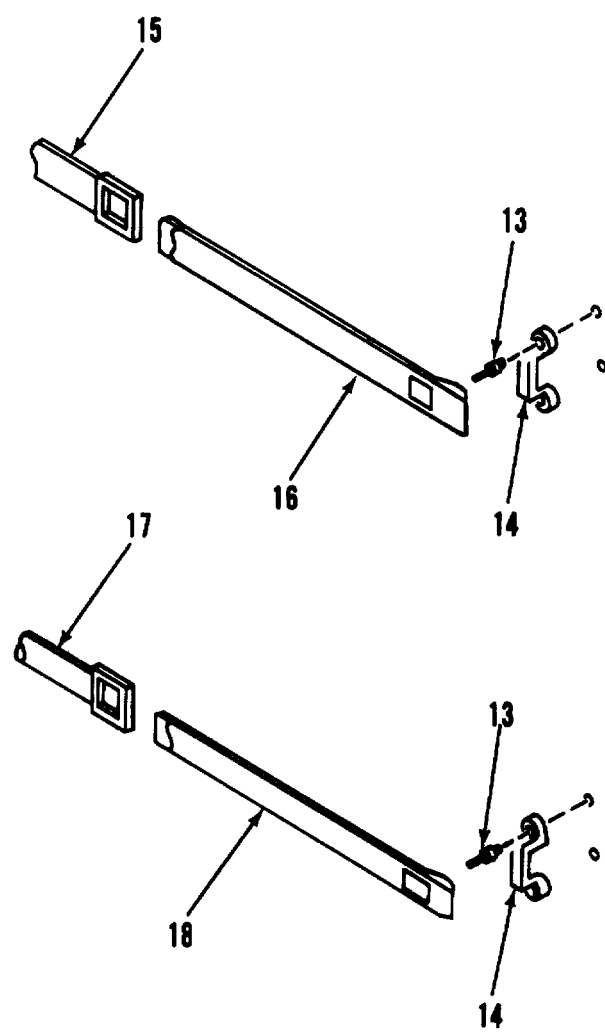

Figure 104. Storage Cabinet Assembly (Sheet 1 of 3)



DETAIL A

Figure 104. Storage Cabinet Assembly (Sheet 2 of 3)



DETAIL B

Figure 104. Storage Cabinet Assembly (Sheet 3 of 3)

SECTION II

TM 5-6675-316-24P

(1) ITEM NO	(2) SMR CODE	(3) FSCM	(4) PART NUMBER	(5) DESCRIPTION AND USABLE ON CODES(UOC)	(6) QTY
GROUP 11 FURNITURE AND CABINETS					
FIG. 104 STORAGE CABINET ASSEMBLY					
1	PFOOO	97403	13225E37S2	CABINET ASSEMBLY, STORAGE.....	1
1A	XDOZZ	96906	MS90725-34	.BOLT,MACHINE.....	3
2	XDOZZ	96906	MS35338-45	.WASHER,LOCK.....	3
3	XDOZZ	02929	32F650	.PLUG,HOLE.....	10
4	XOOZZ	96906	MS16992-522	.BOLT,LAG,HEX HD.....	10
5	XDOZZ	96906	MS35649-282	.NUT,PLAIN,HEXAGON.....	18
6	XDOZZ	96906	MS35338-42	.WASHER,LOCK,SPG.....	18
7	XDOZZ	96906	MS35206-252	.SCREW,MACHINE.....	18
8	XDOZZ	97403	13225E3544	.MOUNTING BRACKET,.....	2
9	XDOZZ	97403	13225E3545	.MOUNTING STIFFENER.....	2
10	XDOZZ	07707	SD43BS	RIVET.....	20
11	XDOZZ	077017	A064BS	.RIVET.....	12
12	XDOZZ	97403	13225E3792-2	.BRACKET,STORAGE CAB.....	1
13	XOOZZ	81349	M24243/1-D405	.RIVET.....	6
14	XDOZZ	82820	MR 2001	LOOP,FOOTMAN.....	6
15	XDOZZ	51745	ADC-1844-104	.STRAP,BUCKLE.....	2
16	XOOZZ	51745	ADC-1845-101	.STRAP,TIP.....	2
17	XDOZZ	51745	ADC-1844-103	.STRAP,BUCKLE.....	1
18	XDOZZ	51745	ADC-1845-105	.STRAP,TIP.....	1
19	XDOZZ	51745	ADC-2007	.CABIAET,STORAGE.....	1

END OF FIGURE

104-1

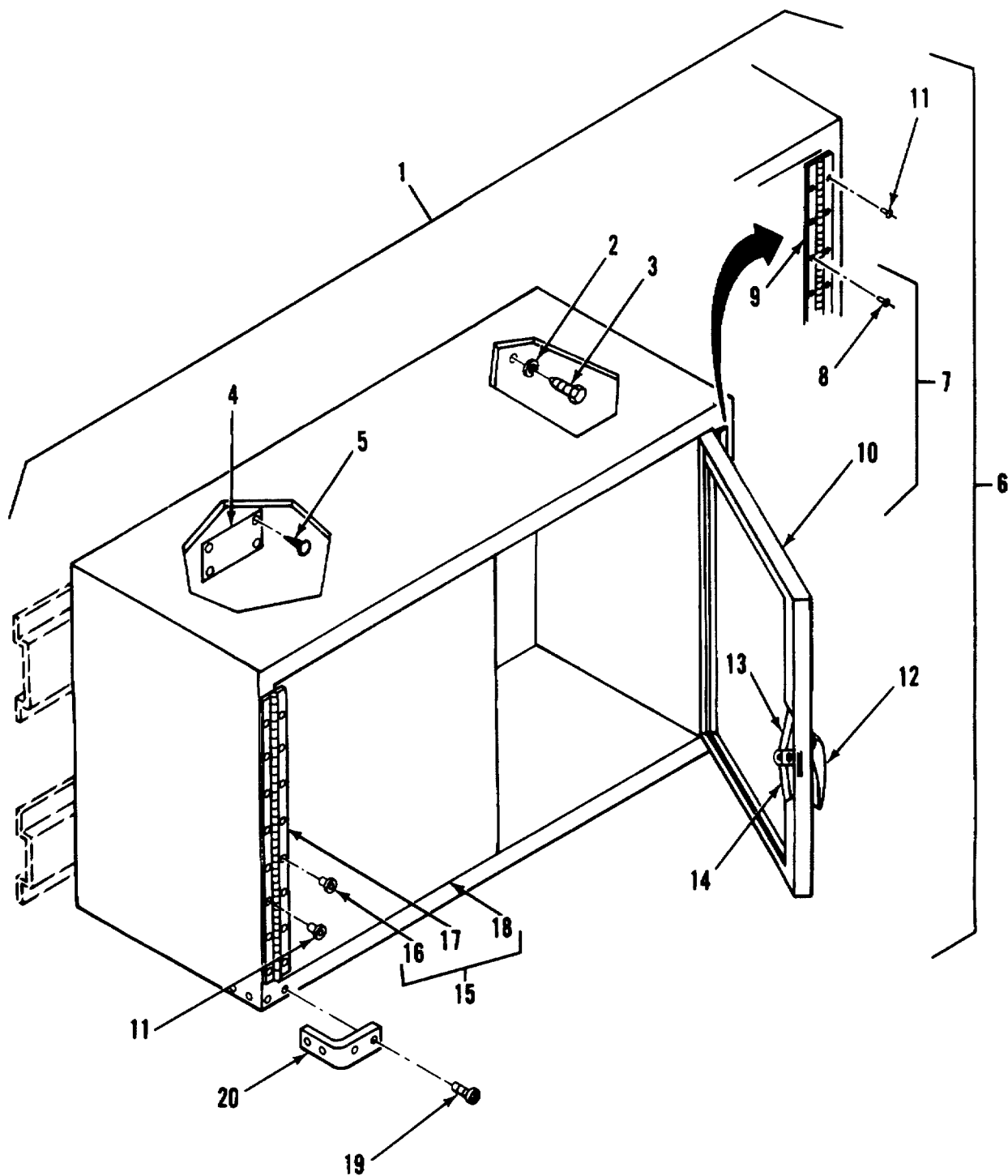

Figure 105. Storage Cabinet

SECTION II

TM 5-6675-316-24P

(1) ITEM NO	(2) SMR CODE	(3) FSCM	(4) PART NUMBER	(5) DESCRIPTION AND USABLE ON CODES(UOC)	(6) QTY
GROUP 11 FURNITURE AND CABINET					
FIG. 105 STORAGE CABINET					
1	PFOZZ	97403	13225E4648	CABINET, TECHNICAL.....	1
2	XDOZZ	96906	M535338-45	.WASHER, LOCK.....	4
3	XDOZZ	96906	MS90725-34	.BOLT, MACHINE.....	4
4	XDOZZ	97403	13225E3613	.PLATE, IDENT	1
5	XDOZZ	96906	MS21318-14	.SCREW, DRIVE	4
6	XDOOO	51745	ADC-1704-102	.CABINET, STORAGE	1
7	XDOOO	51745	ADC-1710	..DOOR PANEL, RIGHT	1
8	XDFZZ	81349	M24243/1-D502	...RIVET	8
9	PBOZZ	03007	PS07070706	...HINGE, ACCESS DOOR	1
10	XDOZZ	51745	ADC-1710-1	..DOOR	1
11	XDFZZ	81349	M24243/1-D502	..RIVET	16
12	PBOZZ	94222	92-20-305-72	..HANDLE, DOOR	1
13	XDOOZ	94222	A5-21-089-10	..ROD, LATCH.....	1
14	XDOZZ	94222	A5-21-074-10	..ROD, LATCH.....	1
15	XDOOO	51745	ADC-1709	..DOOR PANEL, LEFT	1
16	XDFZZ	81349	M24243/1-D502	...RIVET	8
17	PBOZZ	03007	PS07070706	...HINGE, ACCESS DOOR	1
18	XDOZZ	51745	ADC-1709-1	..DOOR	1
19	XDOZZ	96906	MS51861-16	.SCREW, TPG, PNH	4
20	XDOZZ	07393	6905	.BUMPER, RUBBER	1

END OF FIGURE

105-1

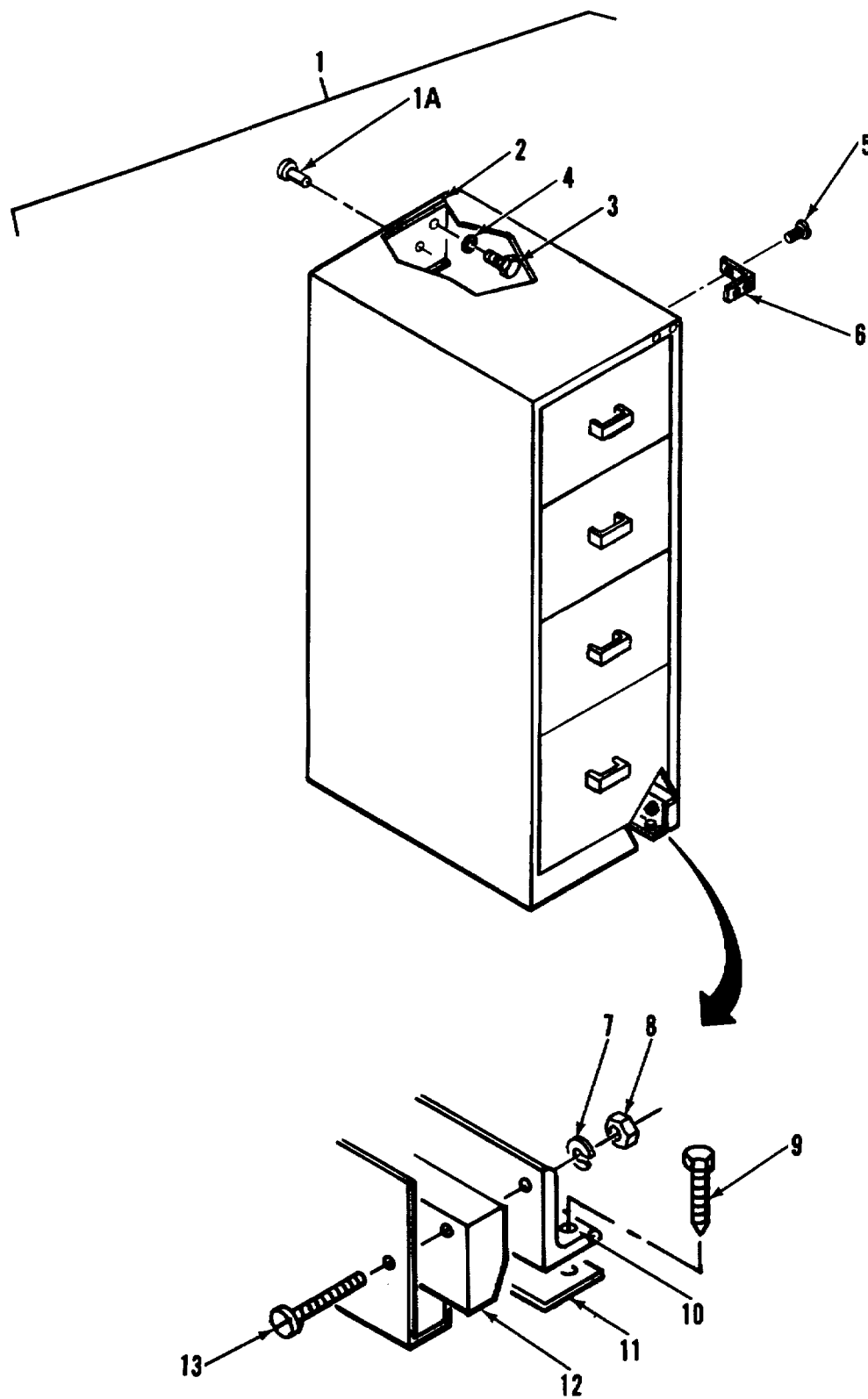

Figure 106. File Cabinet, Four Drawer

SECTION II

TM 5-6675-316-24P

(1) ITEM NO	(2) SMR CODE	(3) FSCM	(4) PART NUMBER	(5) DESCRIPTION AND USABLE ON CODES(UOC)	(6) QTY
GROUP 11 FURNITURE AND CABINETS					
FIG. 106 FILE CABINET,FOUR DRAWER					
1	PFOOZ	97403	13225E3710	CABINET,STORAGE	1
1A	XDOZZ	81349	M24243/3-D402	.RIVET	16
2	XDOZZ	97403	13225E3710-2	.CHANNEL,MTG	1
3	XDOZZ	96906	MS90725-34	.BOLT,MACHINE.....	3
4	XDOZZ	96906	M5S35338-45	.WASHER,LOCK.....	3
5	XDOZZ	96906	MS51861-16	.SCREW,TPG,PNH	4
6	XDOZZ	07393	6905	.BUMPER,RUBBER	1
7	XDOZZ	97403	13225E3029-41	.WASHER,LOCK,SPG,8	24
8	XDOZZ	97403	13225E3029-40	.NUT,PLAIN,HEX	24
9	XDOZZ	96906	MSL6992-522	.BOLT,LAG,HEX HD.....	10
10	XDOZZ	97403	13225E3787	.BRACKET,MOUNTING	2
11	XDFZZ	97403	13225E3588	.SPACER,MTG,FILE CAB.	2
12	XDOZZ	97403	13225E3687	.SPACER	2
13	XDOZZ	96906	MS35206-252	.SCREW,MACHINE.....	48

END OF FIGURE

106-1

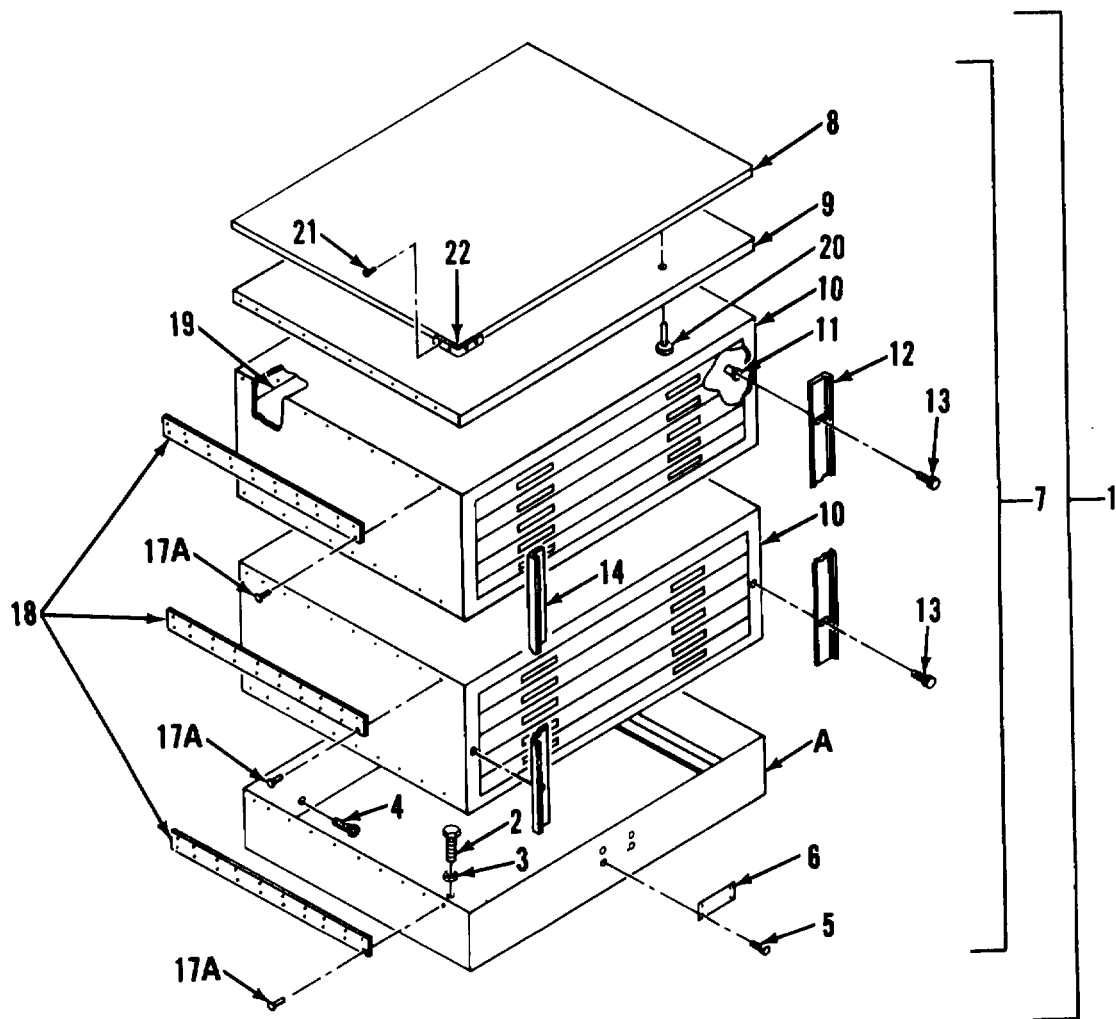
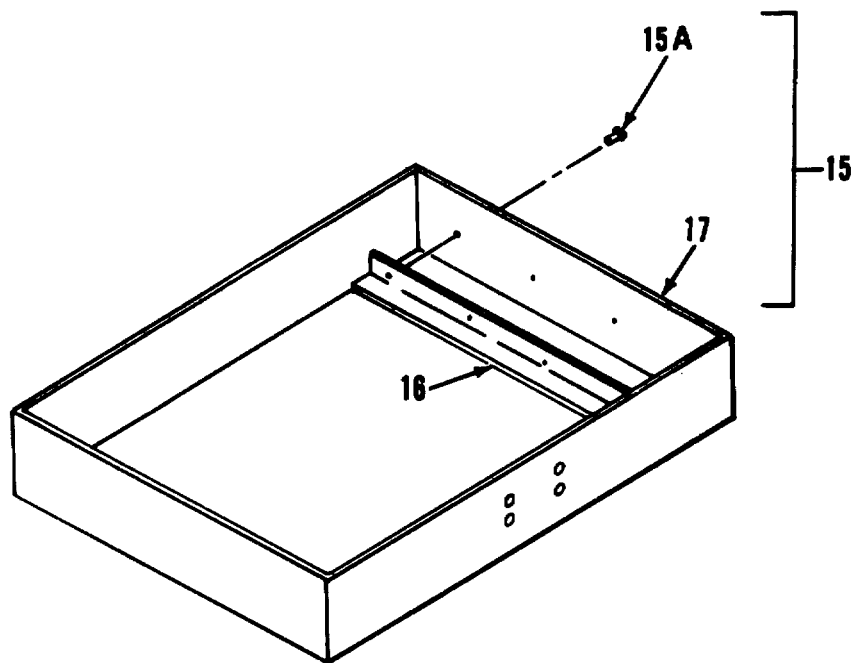

Figure 107. File Cabinet, Map and Plan (Sheet 1 of 2)



DETAIL A

Figure 107. File Cabinet, Map and Plan (Sheet 2 of 2)

SECTION II

TM 5-6675-316-24P

(1) ITEM NO	(2) SMR CODE	(3) FSCM	(4) PART NUMBER	(5) DESCRIPTION AND USABLE ON CODE S(UOC)	(6) QTY
GROUP 11 FURNITURE AND CABINETS					
FIG. 107 FILE CABINET MAP AND PLAN					
1	PFOOO	97403	13225E3138	FILING CABINET	1
2	XDFZZ	96906	MS90725-34	..BOLT,MACHINE.....	3
3	XDFZZ	96906	MS35338-45	..WASHER,LOCK	3
4	XDFZZ	96906	MS16992-522	..BOLT,LAG,HEX HD.	10
5	XDOZZ	96906	MS21318-14	..SCREW,DRIVE	4
6	XDOZZ	97403	13225E3613	..PLATE,IDENT	1
7	XDOZZ	51745	ADC-1749	..CABINET ASSEMBLY	1
8	XDOZZ	51745	ADC-1163	..CAP MODIFICATION	1
9	XDOZZ	51745	ADC-1750	..TOP.....	1
10	XDOZZ	28134	F-3445	..DRAWER SECTION.....	1
11	XDOZZ	80205	NAS1329SK140	..NUT,CLINCH.....	2
12	XDOZZ	51745	ADC-1753-1	..SLIDE,LOCK,CABINET	1
13	XDOZZ	01599	SKA-3	..KNOB,KNURLED	2
14	XDOZZ	51745	ADC-1753-2	..SLIDE,LOCK,CAB	1
15	XDOZZ	51745	ADC-1765	..BASE ASSY.MOD	1
15A	XDOZZ	96906	MS20600-M4W2	..RIVETBLIND	32
16	XDOZZ	51745	ADC-1762	..ANGLE,MTG,CAB	2
17	XDOZZ	28134	S4634	..BASE	1
17A	XDOZZ	96906	MS20600-N43	..RIVET	120
18	XDOZZ	51745	ADC-1751	..BRACE	2
19	XDOZZ	51745	ADC-1755	..STIFFENER	1
20	XDOZZ	96906	NS20470-AD6-7	..RIVET	16
21	XDOZZ	96906	MS24693-S274	..SCREW,MACHINE.....	2
22	XDOZZ	07393	6905	..BUMPER,RUBBER	1

END OF FIGURE

107-1

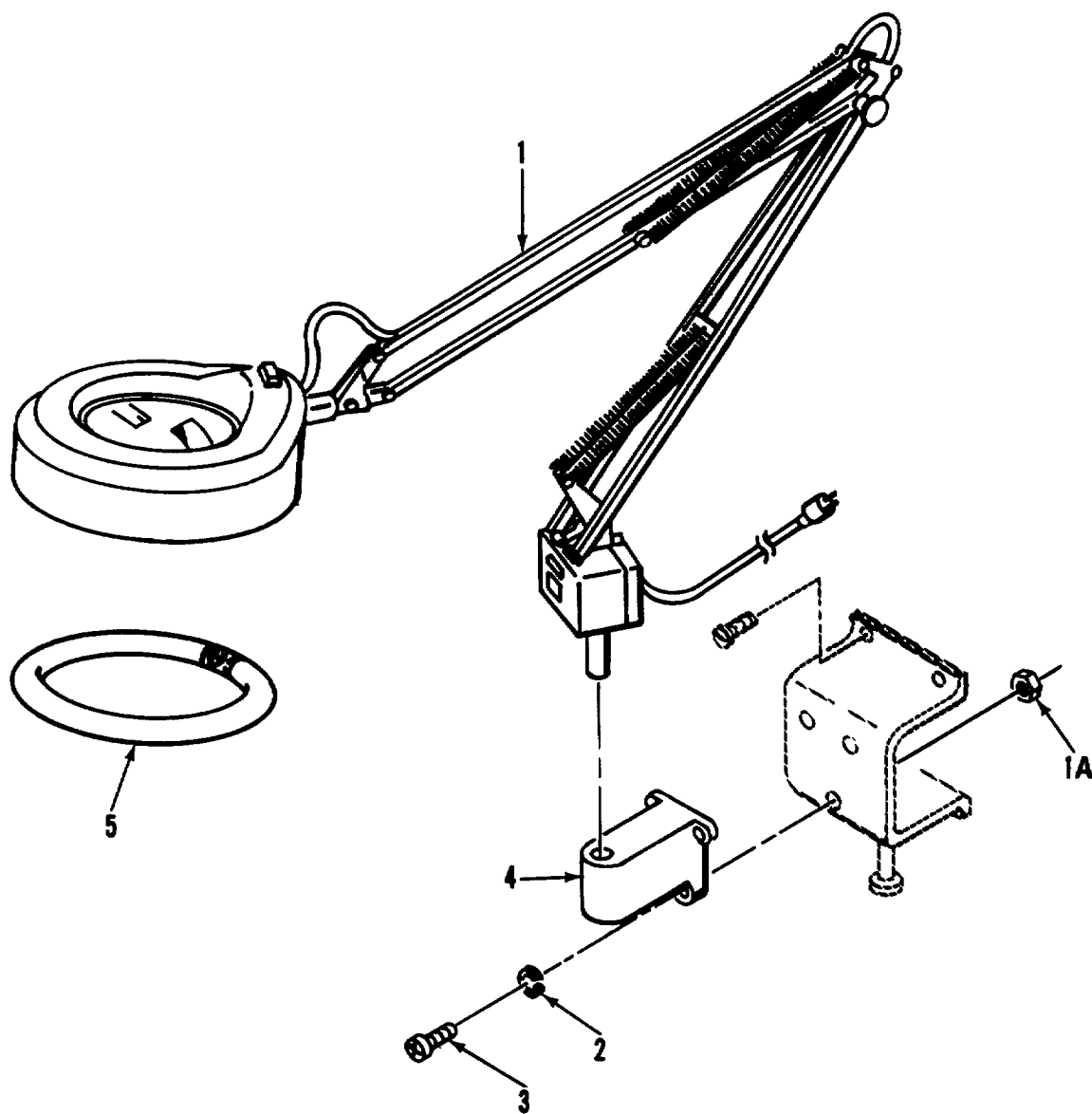

Figure 108. Magnifier Lamp and Mounting

SECTION II

TM 5-6675-316-24P

(1) ITEM NO	(2) SMR CODE	(3) FSCM	(4) PART NUMBER	(5) DESCRIPTION AND USABLE ON CODES(UOC)	(6) QTY
GROUP 12 SUPPORT ITEMS					
FIG. 108 MAGNIFIER LAMP AND MOUNTING					
1	PFOOO	15607	KFM-2/A	MAGNIFIER	2
1A	XDOZZ	96906	MS35649-202	.NUT,PLAIN,HEXAGON	3
2	XDOZZ	96906	MS35338-43	.WASHER,LOCK.....	3
3	XDOZZ	96906	MS35206-265	.SCREW,MACHINE.....	3
4	XDOZZ	15607	B	.PORT CLAMP HORIZ SURF.....	1
5	PAOZZ	08108	FC8T9/CW	.LAMP,FLUORESCENT	1

END OF FIGURE

108-1

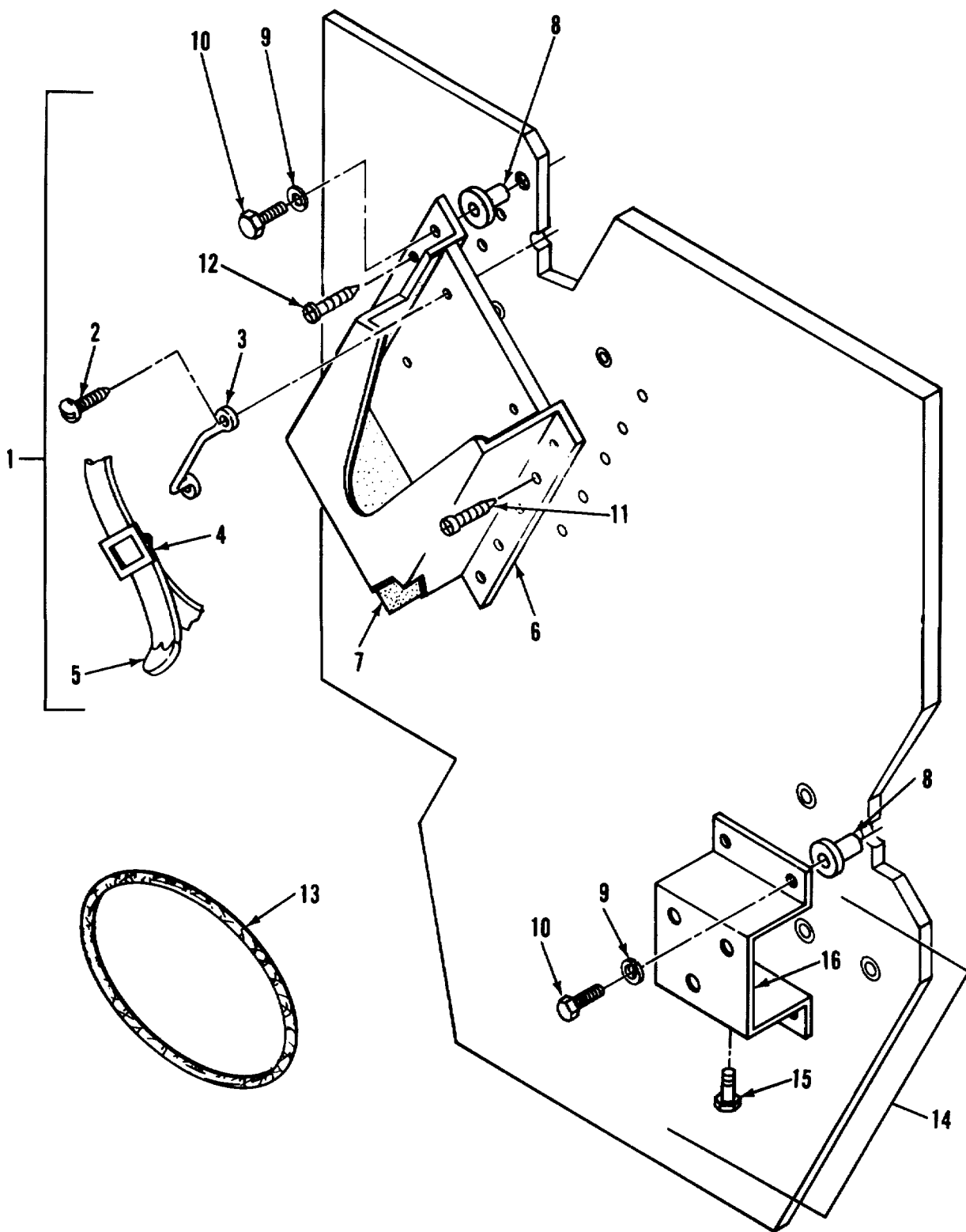

Figure 109. Magnifier Lamp, Storage Box and Mounting

SECTION II

TM 5-6675-316-24P

(1) ITEM NO	(2) SMR CODE	(3) FSCM	(4) PART NUMBER	(5) DESCRIPTION AND USABLE ON CODES(UOC)	(6) QTY
GROUP 12 SUPPORT ITEMS					
FIG. 109 MAGNIFIER LAMP STORAGE BOX AND MOUNTING					
1	XDOZZ	97403	13225E3532	STORAGE BOX ASSY	1
2	XDOZZ	97403	13225E3532-4	.SCREW, LF 10-24-2AX3/8 LF	1
3	XAOZZ	82820	MR 2001	.SCREW, SHLDR	2
4	XDOZZ	51745	ADC-1844-104	.STRAP,BUCKLE.	1
5	XDOZZ	51745	AOC-1845-107	.STRAP,TIP	1
6	XDOZZ	97403	13225E3515	.BOX ASSY,VSTORAGE	1
7	XAOZZ	87335	TNB-101-1	..INSULATION,FOAM	1
8	XDOZZ	00613	8L-JN	.NUT,JACK,STEEL.....	4
9	XDOZZ	96906	MS35338-44	.WASHER,LOCK,SPRING	4
10	XDOZZ	96906	MS90725-6	.SCREW,CAP,HEXAGON	12
11	XDOZZ	96906	MS51861-65	.SCREW,TAPPING,THREA	10
12	XDOZZ	96906	MS51861-49	.SCREW,TPG	4
13	XDOZZ	78693	4010	.CORD,SHOCK.....	1
14	XDOZZ	97403	13225E3516	.RETAINER ASSY.....	1
15	XDOZZ	96906	MS51975-14	..SCREW,SHOULDER	1
16	XDOZZ	97403	13225E3516-1	..RETAINER	1

END OF FIGURE

109-1

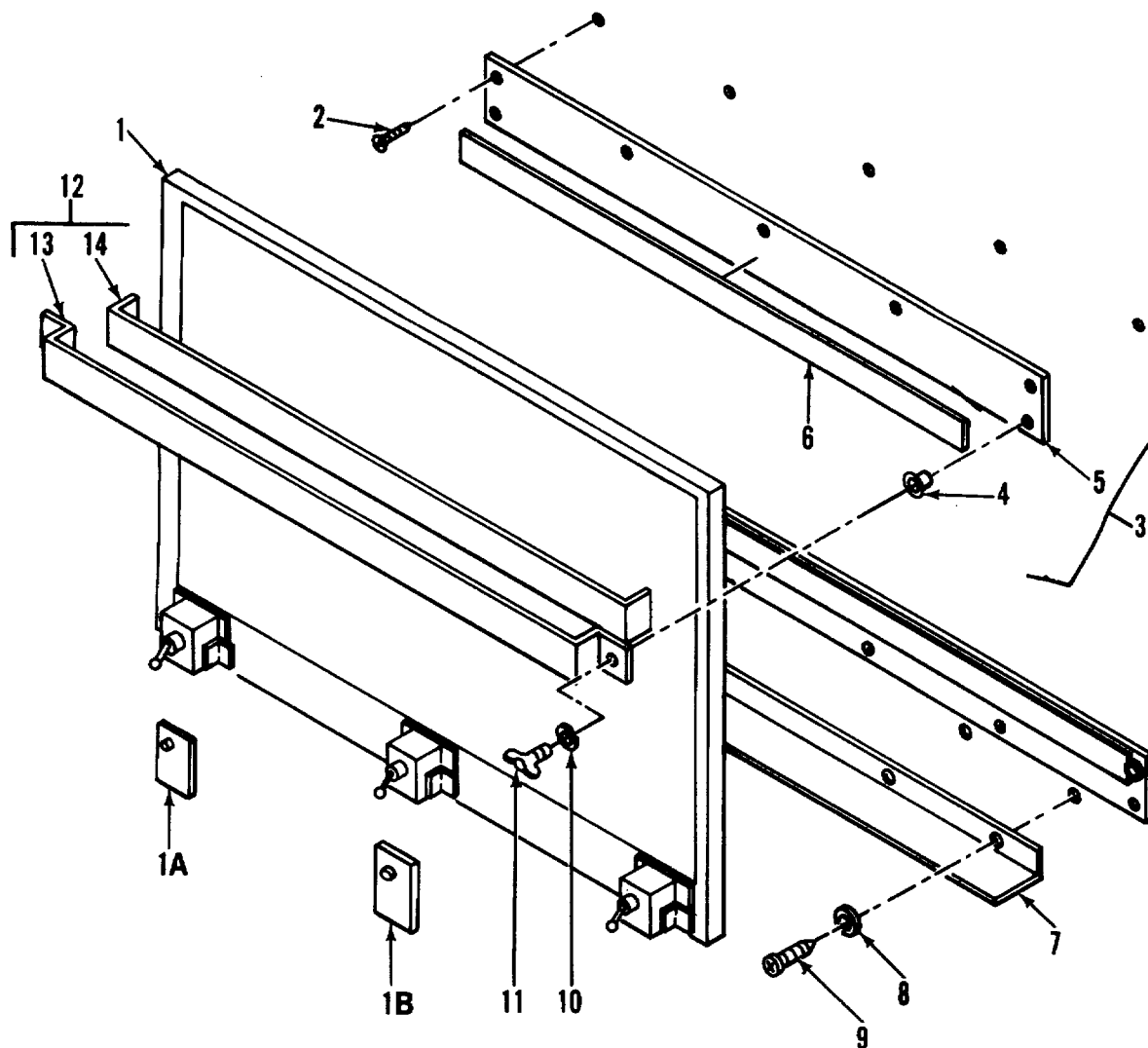

Figure 110. Pin Register Board and Mounting

SECTION II

TM 5-6675-316-24P

(1) ITEM NO	(2) SMR CODE	(3) FSCM	(4) PART NUMBER	(5) DESCRIPTION AND USABLE ON CODES(UOC)	(6) QTY
GROUP 12 SUPPORT ITEMS					
FIG. 110 PIN REGISTER BOARD AND MOUNTING					
1	PFOZZ	25042	0510247	PIN PUNCH REGISTER	1
1A	XBOZZ	25042	04250110	.PIN,REGISTER,ROUND	4
1B	PFOZZ	25042	04312L10	.REGISTER PIN	8
2	XDOZZ	96906	MS35492-78	.SCREW,WOOD	10
3	XDOO	97403	13225E3706	.PLATE,MTG,PIN RGTR	2
4	XDOZZ	80205	NAS1330A4B151	..NUT,CLINCH	2
5	XDOZZ	97403	13225E3706-1	..PLATE	1
6	XOOZZ	87335	D008	..PAD	1
7	XDOZZ	97403	13225E4311	.BRACKET,MTG	1
8	XDOZZ	96906	MS27183-14	.WASHER,FLAT	6
9	XDOZZ	96906	MS51861-29	.SCREW,TPG,PNH,X-REC	6
10	XDOZZ	96906	MS35338-44	.WASHER,LOCK	4
11	XDOZZ	39428	90195A540	.THUMB SCREW,WING HD	4
12	XDOOO	97403	13225E3707	.BRACKET ASSY,MTG	2
13	XDOZZ	97403	13225E37C7-1	..PLATE	1
14	XDOZZ	87335	0008	..PAD	1

END OF FIGURE

110-1

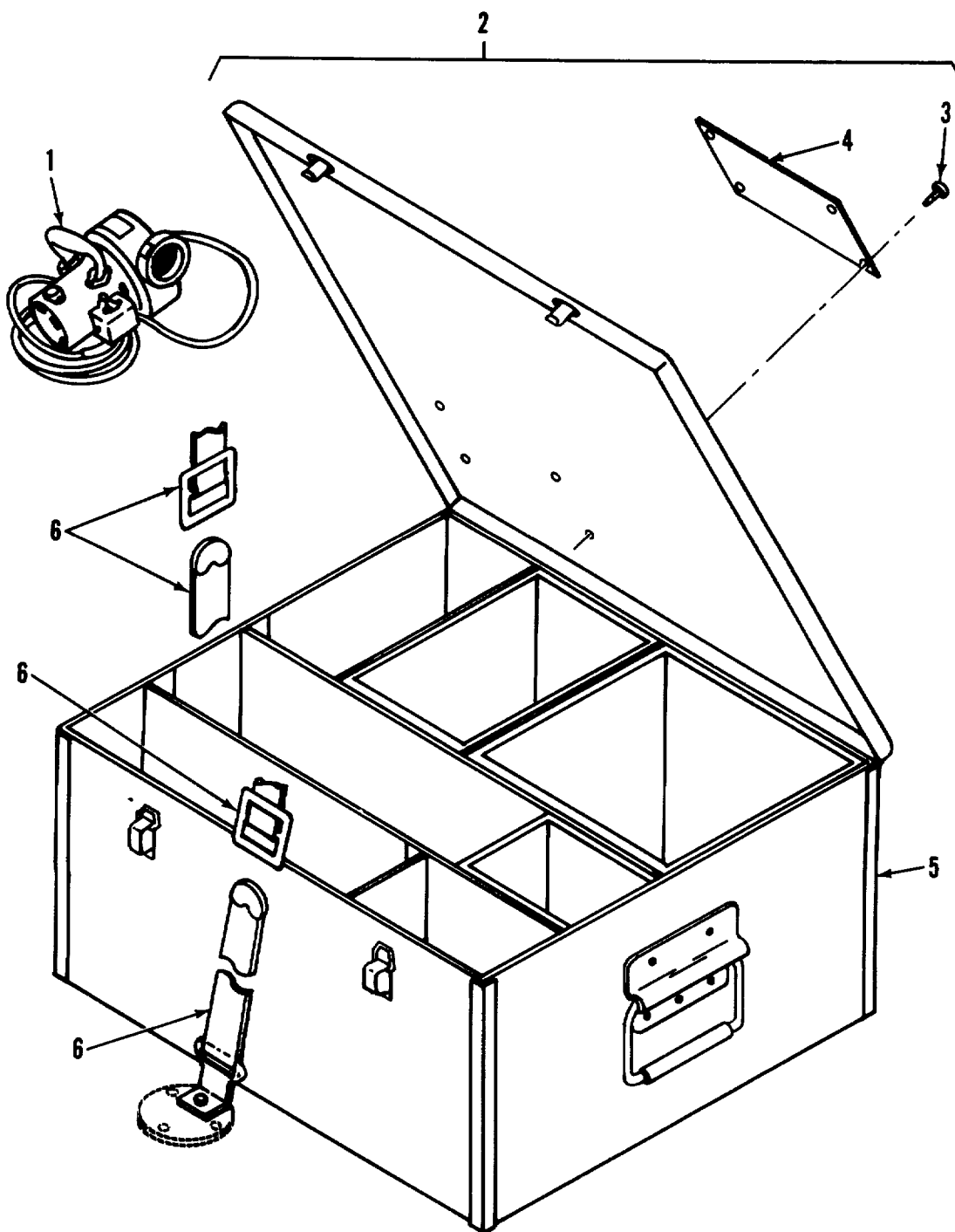

Figure 111. Vacuum Cleaner, Storage Box and Mounting

SECTION II

TM5-6675-316-24P

(1)	(2)	(3)	(4)	(5)	(6)
ITEM NO	SMR CODE	FSCM	PART NUMBER	DESCRIPTION AND USABLE ON CODES(UOC)	QTY
GROUP 12 SUPPORT ITEMS					
FIG. 111 VACUUM CLEANER, STORAGE BOX AND MOUNTING,					
1	PFOZO	12835	MVU	CLEANER,VACUUM,ELEC	1
2	PFOOF	97403	13225E3490	.STORAGE CONTAINER,F	1
3	XDOZZ	97403	13225E3490-3	..SCREW, DR DR,2X3/16,TY-U.....	4
4	XAFZZ	97403	13225E3613	..PLATE,IDENT	1
5	XDOZZ	51745	ADC-1950	..BOX STOR ASSY VAC.....	1
6	XDOZZ	97403	13225E3695-3	.TIE DOWN,CARGO,VEHI.....	2

END OF FIGURE

Section III. SPECIAL TOOLS LIST

(Not Applicable)

CROSS-REFERENCE INDEXES

NATIONAL STOCK NUMBER INDEX

STOCK NUMBER	FIG.	ITEM	STOCK NUMBER	FIG.	ITEM
5920-00-012-0151	42	4	5920-01-052-5020	92	23
5930-00-054-5892	7	61	5340-01-070-9364	105	12
	7	72	5930-01-088-1661	41	6
5315-00-062-5417	15	67	5925-01-092-9573	4	2
	16	69	5340-01-093-0062	1	47
5330-00-083-9920	15	22	5930-01-093-7923	38	4
	15	89	6740-01-093-9982	92	53
4140-00-106-6462	8	8	3020-01-095-3137	90	48
6240-00-152-2985	98	10	5925-01-100-3631	4	1A
	102	4	5925-01-111-7562	4	3
6240-00-155-7857	38	3	6220-01-113-8210	7	31
6740-00-165-7267	84	1	4940-01-118-1890	103	1
6250-00-179-2354	98	16	7430-01-130-7194	18	1
7910-00-205-3400	111	1	2540-01-133-9726	1	39
6675-00-221-7121	102	1	5925-01-147-8574	4	4
5920-00-238-3087	92	68	5440-01-152-7751	1	12
5330-00-248-3847	15	76	6675-01-167-4782	91	3
	16	76	5930-01-167-7035	5	23
5940-00-272-1477	2	69	6650-01-168-8451	108	1
5920-00-280-8342	5	26	5963-01-168-8937	29	1
	47	1A	6130-01-168-8947	28	1
5920-00-284-6787	37	2	6675-01-169-5285	102	5
5930-00-287-9936	44	3	6675-01-169-9156	90	28
6675-00-478-6204	94	5	6675-01-169-9157	35	1
6240-00-556-8654	7	55	6760-01-169-9159	30	3
6240-00-556-8655	108	5	5999-01-169-9376	31	1
5975-00-610-5875	7	5	5999-01-169-9377	36	1
5930-00-660-5584	2	53	5999-01-169-9378	40	1
5930-00-683-6506	88	33	5999-01-169-9381	52	1
5935-00-702-6024	2	8	5999-01-169-9406	41	1
4140-00-726-9755	92	6	6130-01-169-9414	42	1
5930-00-735-2803	5	29	5920-01-171-0324	99	4
6240-00-862-2362	5	22	7035-01-171-0325	30	1A
5920-00-892-9311	37	3	5820-01-171-0326	30	2
5945-00-924-9591	42	10	6675-01-171-0327	94	1
8305-00-927-3829	10	16	5999-01-171-0524	44	10
	10	29	5811-01-171-5266	19	1
5940-00-937-5237	5	69A	5999-01-171-7857	50	1
5930-00-944-1086	2	84	5999-01-171-7859	46	1
5950-00-972-6500	17	8	5999-01-171-7860	49	1
5305-00-978-9378	15	62	6675-01-174-4953	43	1
	16	63	5999-01-174-4980	18	199
5305-00-984-5679	15	63	5920-01-174-8120	92	67
5120-01-013-1676	1	93	5999-01-174-8191	47	6
5925-01-021-5222	4	6	6675-01-175-5914	110	1
5935-01-024-4028	2	51	5999-01-176-3577	51	1
5935-01-038-7401	2	4	6675-01-177-3651	94	7
5925-01-042-0109	4	5	6675-01-177-5143	30	4
6740-01-043-1007	92	27	5999-01-178-0169	18	187
6220-01-045-0249	7	21	5950-01-179-4641	42	14
3540-01-045-9202	100	1			

CROSS-REFERENCE INDEXES

STOCK NUMBER	FIG.	NATIONAL STOCK NUMBER INDEX		FIG.	ITEM
		ITEM	STOCK NUMBER		
5930-01-179-8536	18	175	6250-01-205-3959	7	78
5930-01-179-8571	18	99	7025-01-206-3426	39	9
5930-01-179-8572	18	111	5920-01-206-3926	19	107
5930-01-179-8578	100	16		25	27
5930-01-179-8579	100	19	5920-01-206-3927	29	19
5999-01-180-3327	25	1A	5920-01-206-3928	29	21
5999-01-180-3328	18	185	5930-01-206-3929	73	4
5999-01-180-3329	18	188	6625-01-206-4949	18	235
5999-01-180-3330	18	190	5895-01-207-8285	44	1
5999-01-180-3331	18	192	6105-01-207-8332	65	2A
5999-01-180-3332	18	193	4140-01-208-3659	18	171
5999-01-180-3333	18	194	4140-01-208-3660	34	4
5999-01-180-3334	18	195	5895-01-208-3669	44	9
5999-01-180-3339	27	1	3540-01-209-1967	100	10
6240-01-180-3718	100	17	5950-01-209-4353	48	7
6240-01-180-3719	100	18	7510-01-209-4354	78	2
6240-01-180-3720	100	21	5945-01-209-4355	81	14
6130-01-180-3889	25	1	5895-01-209-6555	33	1
5950-01-180-6430	18	214	7125-01-210-5701	106	1
5920-01-180-9746	18	173	5930-01-213-3466	7	23
5920-01-180-9747	28	21		7	33
5999-01-181-3461	18	196	6105-01-214-9144	57	2A
3540-01-182-1908	100	1A	5895-01-215-6985	33	4
6240-01-188-2745	25	3	5915-01-215-6986	18	216
6105-01-188-2897	100	11	5999-01-215-6987	18	138
6105-01-188-6656	18	54	7430-01-215-6988	25	2
6105-01-188-6657	18	108	5930-01-215-7078	21	42
6105-01-188-6658	26	1	5930-01-215-7079	22	10
6240-01-188-6967	73	13	5910-01-215-7080	18	231
6105-01-189-4885	39	33	5910-01-215-7081	18	230
6150-01-190-4478	87	6	5910-01-215-7082	18	228
5330-01-200-9660	1	23	6130-01-215-7108	42	13
	10	12	6130-01-215-7109	42	12
	10	42	5970-01-215-7172	22	9
	16	9	5905-01-215-7195	19	105
5330-01-200-9661	1	25	6105-01-215-7241	18	49
	16	11	5995-01-215-7243	18	58
6210-01-200-9740	7	68	5915-01-216-2567	42	9
	7	79	6675-01-216-7302	110	1B
5999-01-203-1019	5	44	5965-01-218-8573	18	238
6675-01-203-1049	97	1	7125-01-219-6799	105	1
5930-01-203-2045	99	5	8145-01-221-6039	111	2
6150-01-203-2046	103	12	6675-01-222-6129	32	1
6250-01-203-2049	98	20	3610-01-223-3172	83	1
5935-01-203-2055	99	6	6105-01-225-8251	26	6
6675-01-203-7956	97	28	7110-01-229-1259	107	1
5340-01-203-8302	105	9	6675-01-229-6045	94	4
	105	17	3990-01-234-6561	1	55
7510-01-203-9892	77	4	3990-01-234-6562	1	51
6250-01-205-3959	7	67	7125-01-237-3651	104	1

CROSS-REFERENCE INDEXES

STOCK NUMBER	FIG.	NATIONAL STOCK NUMBER INDEX ITEM	STOCK NUMBER	FIG.	ITEM
5930-01-237-8057	5	51			
5925-01-240-6744	4	1			
5930-01-240-6745	51	2			
5330-01-245-0171	10	43			
5330-01-245-0172	10	21			
5330-01-245-0173	10	41			
6150-01-247-3650	1	88			

CROSS-REFERENCE INDEXES

PART NUMBER INDEX

FSCM	PART NUMBER	STOCK NUMBER	FIG.	ITEM
02145	A-13800		85	13
00843	A-6R64		5	45
93908	A-7021		2	74
03007	AA05050506		10	33
51745	ADC-1704-102		105	6
51745	ADC-1709		105	15
51745	ADC-1709-1		105	18
51745	ADC-1710		105	7
51745	ADC-1710-1		105	10
51745	ADC-1734		3	13
51745	ADC-1749		107	7
51745	ADC-1750		107	9
51745	ADC-1751		107	18
51745	ADC-1753-1		107	12
51745	ADC-1753-2		107	14
51745	ADC-1755		107	19
51745	ADC-1762		107	16
51745	ADC-1763		107	8
51745	ADC-1765		107	15
51745	ADC-1844-101		101	8
51745	ADC-1844-103		1	70
			104	17
51745	ADC-1844-104		1	80
			104	15
			109	4
51745	ADC-1844-105		17	5
51745	ADC-1845-101		101	9
			104	16
51745	ADC-1845-105		1	81
			17	4
			104	18
51745	ADC-1845-106		1	68
51745	ADC-1845-107		109	5
51745	ADC-1883		101	18
51745	ADC-1883-1		101	22
51745	ADC-1886		101	5
51745	ADC-1950		111	5
51745	ADC-1988-1		101	21
51745	ADC-1988-2		101	20
51745	ADC-1991		101	19
51745	ADC-2003		101	7
51745	ADC-2007		104	19
51745	ADC-2058-101		83	2
51745	AOC-2063-101		13	15
51745	ADC-2063-102		12	10
51745	ADC-2065-101		13	21
51745	ADC-2065-102		12	12
51745	ADC-2082		13	4
51745	ADC-2083		13	3
51745	ADC-2084		13	7
51745	ADC-2085		13	8

CROSS-REFERENCE INDEXES

PART NUMBER INDEX

FSCM	PART NUMBER	STOCK NUMBER	FIG.	ITEM
51745	ADC-2088		3	15
51745	ADCT-4858		1	1
07707	AD34ABS		10	3
			10	30
07707	AD48ABS		10	1
07707	AD53ABS		10	24
07707	AD53BS		1	49
07707	AD64BS		104	11
07707	AD66BS		17	2
71218	AGC9272HG		38	8
27109	AL3-575709		1	16
88044	AN840-4		9	14
88044	AN960-4		5	58
88044	AN960-516		5	77
88044	AN960-616		15	48
			16	42
88044	AN960B-3		10	4
59821	A01014		51	7
02145	A11471-1		84	22
02145	A11490		85	6
			85	27
			85	39
			85	52
			86	6
			86	17
			86	24
			86	32
52555	A11670		1	53
			1	57
02145	A12085		85	4
			85	14
			85	18
			85	32
			85	46
			86	11
			86	30
			91	34
02145	A12116		90	20
02145	A13583		85	29
			85	50
02145	A13642-1		91	5
02145	A13800		85	3
			85	17
			85	33
			85	47
			86	3
			86	13
			86	21
			86	28
02145	A14071		85	5
			85	28

CROSS-REFERENCE INDEXES

PART NUMBER INDEX

FSCM	PART NUMBER	STOCK NUMBER	FIG.	ITEM
02145	A14071		85	40
			85	51
			86	5
			86	18
			86	26
			86	31
02145	A16328		89	19
02145	A16554		89	60
02145	A16562		89	20
02145	A16564-1		90	15
02145	A16566		89	64
02145	A16568		89	15
02145	A16569		89	36
02145	A16580		89	46
02145	A16589		89	57
02145	A16654		89	17
02145	A1673-1		88	47
02145	A16731-2		88	38
02145	A16732		90	41
02145	A16737-2		88	11
02145	A16774		89	66
02145	A16775		89	72
02145	A16776		89	69
02145	A16944		89	53
02145	A17215		88	4
02145	A17259		89	83
02145	A17626-1		89	77
02145	A17626-2		89	76
02145	A18376-1		88	35
02145	A18376-2		91	16
02145	A18411		90	18
02145	A22048		90	25
02145	A24809		89	45
94222	A5-21-074-10		105	14
94222	A5-21-089-10		105	13
15607	B		108	4
91929	BZ-2RQ81T	5930-00-944-1086	2	84
02145	B11646-2		93	24
02145	B11646-3		93	27
02145	B11647-1		93	9
02145	B11762-1		93	42
02145	B11783-1		92	14
02145	B12098		85	9
			85	37
			86	9
			86	23
02145	B12102		86	1S
			86	35
02145	B12122-1		84	17
02145	B12142		89	38
02145	B13458		85	22

CROSS-REFERENCE INDEXES

PART NUMBER INDEX

FSCM	PART NUMBER	STOCK NUMBER	FIG.	ITEM
02145	B13458		85	55
02145	B13792		85	19
			85	45
02145	B13906		85	21
			85	43
02145	B13984		85	24
			85	54
02145	B14012-2		91	24
02145	B15016-2		90	49
02145	B15178-1		91	38
02145	B15178-2		91	22
02145	B15234-1		91	27
02145	B15285-1		91	30
02145	B15404-1		84	15
02145	B15574-1		91	10
02145	B15585-1		91	28
02145	B15778-2		89	32
02145	B16296-1		90	24
02145	B16296-2		90	29
02145	B16317	6675-01-169-9156	90	28
02145	B16319		89	9
02145	B16416-1		92	62
02145	B16588		89	58
02145	B16675		89	74
02145	B16695		90	22
02145	B16761		88	30
02145	B16841-1		88	18
02145	B16841-2		88	37
02145	B16865-1		88	8
02145	B16867-1		88	27
02145	B16868		88	26
02145	B16874		88	14
02145	B16896		90	47
02145	B16902		90	43
02145	B16946		88	32
02145	B16994-2		89	12
02145	B17182-1		90	12
02145	B17264-1		84	9
02145	B17266		88	13
02145	B18513		88	34
02145	B18513-1		91	17
02145	B20449-4		86	4
			86	20
02145	B22576		88	43
02145	B22990		89	7
02145	B23010		89	49
02145	B23025		89	25
02145	B23243		88	15
			90	4
02145	B23300-1		92	47
02145	B23301-1		92	43

CROSS-REFERENCE INDEXES

PART NUMBER INDEX

FSCM	PART NUMBER	STOCK NUMBER	FIG.	ITEM
02145	B23592-1		92	37
02145	B23968		93	15
02145	B23987		93	17
02145	B23988		93	16
02145	B24063		89	4
02145	B24064		89	3
02145	B24697		89	62
02145	B24698		89	63
02145	B24817-3		92	24
02145	B24843-1		90	35
02145	B24843-2		88	19
02145	B24845-1		88	36
02145	B24846	6150-01-190-4478	87	6
02145	B25		89	65
02145	B25113-1		92	10
02145	B25114-2		92	70
02145	B25211-2		92	12
02145	B25219-1	6740-01-093-9982	92	53
02145	B25224-1		93	4
02145	B25225-1		93	8
02145	B25253-1		84	7
02145	B25275-1		93	26
02145	B25846-1		92	20
02145	B27587-1	3020-01-095-3137	90	48
73138	B98-1-R 4.7K		33	13
02145	C-12089		85	12
02145	C-12109-1		86	19
02145	C-12109-2		86	2
02145	C-12110-1		86	10
02145	C-12110-2		86	27
02145	C-14076		85	15
56289	CA123CT		48	13
01121	CB1025		41	13
01121	CB1055		41	23
01121	CB2025		31	6
			36	14
01121	CB4315		41	14
01121	CB5105		46	6
01121	CB6205		31	9
18722	CD40106BEX		36	7
18722	CD4029		35	17
18722	CD4049		35	12
59821	CK05BX100K		41	46
59821	CK05BX103K		34	7
			36	9
			41	26
			49	6
			52	4
59821	CK05BX104K		41	24
99862	CL-21-KA-7.0		15	36
			16	90

CROSS-REFERENCE INDEXES

PART NUMBER INDEX

FSCM	PART NUMBER	STOCK NUMBER	FIG.	ITEM
99862	CL-21-6.00		10	5
99862	CL-63-KA-270		1	48
11815	CR9178-6-4		9	21
11236	CTS-150-101-R33K		33	11
02145	C11642-1		93	35
02145	C12006-1		86	14
			86	22
02145	C12006-2		86	8
			86	34
02145	C12320-2		89	33
02145	C13444-1		85	25
02145	C13444-2		85	49
02145	C13445-1		85	35
02145	C13445-2		85	8
02145	C13987-2		85	10
			85	36
02145	C15000-1		84	21
02145	C15962-1		84	18
02145	C16291-1		90	39
02145	C16291-2		90	6
02145	C16295-1		90	45
02145	C16295-2		90	37
02145	C16578-2		89	73
02145	C16583		89	82
02145	C16590		89	78
02145	C16748-1		89	81
02145	C16748-2		89	79
02145	C16991-5		88	45
02145	C16996-1		89	11
02145	C17037-1		88	25
02145	C18458		90	3
02145	C18459		89	29
02145	C19344-3		84	20
02145	C19870-3		90	38
02145	C21257-9		93	10
02145	C21633-1		84	16
02145	C22871-1		92	22
02145	C23235-1		93	12
02145	C24323		93	20
02145	C25146-1		93	28
02145	C26777-1		91	12
02145	C26777-2		91	36
02145	C26777-5		91	13
02145	C26777-6		91	25
52488	C910800		33	26
			41	28
01295	C911400		33	24
			41	2
01295	C911600		33	14
			41	7
01295	C911800		33	10

CROSS-REFERENCE INDEXES

PART NUMBER INDEX

FSCM	PART NUMBER	STOCK NUMBER	FIG.	ITEM
01295	C912000		33	8
			41	9
01295	C912400		33	6
			41	44
01295	C912800		41	5
01295	C914000		33	31
			41	22
01295	C916400		41	35
01295	C920600		31	8
01295	C921400		31	4
			46	13
			49	5
			51	5
01295	C921600		31	12
			46	3
		5930-01-240-6745	51	2
			52	6
01295	C922400		52	2
01295	C924000		46	11
			49	2
			51	18
01295	C924004		31	2
14109	D-CE3778		16	39
02145	D-13983-1		85	41
02145	D-13983-2		85	16
02145	D-13986-3		85	2
02145	D-13986-4		85	31
94481	DB 24659		44	15
94481	DBC25P		44	14
59821	DC-253		51	3
59821	DD-256		51	9
52488	DIN 125 3,2		70	2
52488	DIN 125 4,3		70	17
52488	DIN 12694-3DIA		47	8
52488	DIN 16554	7510-01-203-9892	77	4
52488	DIN 3,M2X3		77	5
52488	DIN 471 7X0,8		60	5
52488	DIN 471 7X0,8		61	7
			62	7
			68	7
			69	7
52488	DIN 472 16X10		57	13
			65	13
52488	DIN 492		75	26
52488	DIN 533,M1,7X3		75	23
52488	DIN 551,M2,6X3		61	5
			62	5
			68	5
			69	5
52488	DIN 551,M2,X3,5		75	18
52488	DIN 553,M2,6X4		75	8

CROSS-REFERENCE INDEXES

PART NUMBER INDEX

FSCM	PART NUMBER	STOCK NUMBER	FIG.	ITEM
52488	DIN 553,M2,6X6		75	10
52488	DIN 553,M2X3		54	2
52488	DIN 6325 2,5M0X25		76	4
52488	DIN 6325 6M6X28		61	1A
			62	1A
			68	1A
			69	1A
52488	DIN 6799 392		76	7
52488	DIN 7 2,5M6X8		80	3
52488	DIN 7 5M6X14		56	7
52488	DIN 7349 5.3		57	16
			65	16
52488	DIN 7984,M3X20		54	1A
52488	DIN 7984,M3X6		70	9
			71	1A
52488	DIN 7984,M4X12		70	7
			71	9
52488	DIN 7984,M5X20		60	9
52488	DIN 7991,M3X8		59	5
52488	DIN 84 M1,6X6		53	8
52488	DIN 849M1,7X2		75	14
52488	DIN 84,M3X6		53	1A
52488	DIN 912 M3X6		59	3
52488	DIN 912,M2X6		45	11
52488	DIN 912,M3X10		45	1
52488	DIN 912,M3X15		45	10
52488	DIN 912,M3X8		70	1A
52488	DIN 912,M4X10		59	1A
			67	1A
			74	9
			80	4
52488	DIN 912,M4X15		47	7
52488	DIN 912,M4X20		60	1A
52488	DIN 912.M4X25		67	3A
			70	5
			71	7
52488	DIN 912,M4X40		57	15
			65	15
52488	DIN 912,M4X8		70	16
52488	DIN 912,M5X10		47	3
52488	DIN 912,M5X18		56	1A
52488	DIN 912tM6X25		67	3
52488	DIN 913,M5X10		64	1A
52488	DIN 914,M2,5X8		76	5
52488	DIN 915,M8X30		74	4
52488	DIN 916,M4XI6		60	7
52488	DIN 934,M3		70	3
52488	DIN 7 2-5M6X20		77	7
52488	DIN 7X105CRCOM0182		75	27

CROSS-REFERENCE INDEXES

PART NUMBER INDEX

FSCM	PART NUMBER	STOCK NUMBER	FIG.	ITEM
52488	DIN7X12 CR MOS17		78	6
27014	DM7410N		50	5
27014	DM74193N		50	4
27014	DM7427N		51	4
27014	DM7473N		50	1A
27014	DM7474N		50	7
27014	DMB602N		51	10
01295	DS75150N		33	27
27014	DS8858N		46	4
14280	DU323	5930-01-237-8057	5	51
87335	D008		11	3
			11	21
			110	6
			110	14
01295	D1-513846		33	9
02145	D15134-1		91	35
02145	D15179-1		91	37
02145	D15179-2		91	19
02145	D15313-1		91	14
02145	D15498-2	6675-01-167-4782	91	3
02145	D15563-3		91	26
02145	D16587-1		89	42
02145	D16791-1		89	1
02145	D16842-1		88	1
02145	D16871		90	1
02145	D16887-1		87	1
02145	D17898		87	5
02145	D18006-1		91	15
02145	D18006-2		91	2
02145	D25100-1		93	37
02145	D25109-3		92	15
02145	D25110-3		92	1
02145	D25111-2		92	8
02145	D25112-1		92	13
02145	D25155-1		93	1
02145	D25847-1		92	61
02145	D26650-1		91	1
02145	D28527-1	6740-01-043-1007	92	27
34649	E-ROM 2732		41	43
01121	EB1025		35	43
01121	EB1035		35	6
01121	EB1045		35	16
01121	EB1535		35	11
02929	EB2015		36	8
			42	15
01121	EB2025		51	11
01121	EB2725		35	2
01121	EB3305		35	21
01121	EB3315		35	37
01121	EB3325		35	9
01125	EB3335		35	8

CROSS-REFERENCE INDEXES
PART NUMBER INDEX

FSCM	PART NUMBER	STOCK NUMBER	FIG.	ITEM
01121	EB4715		35	4
01129	EB4735		35	13
01121	EB5625		51	12
01121	EB6815		35	44
18520	EL-506P		95	1
52488	ERS-WZ-006		81	1
23934	ES-5E-5V-01A	6130-01-215-7108	42	13
30190	E0686	4140-00-106-6462	8	8
01121	E4A503		51	14
93908	E977E		2	57
28134	F-3445		107	10
08108	FC8T9/CW	6240-00-556-8655	108	5
98313	FDC1225M5		14	47
06535	FH-900-26		1	60
81349	FHN26G1		5	25
92194	FIT-600-5/8		2	19A
			2	29A
71183	FS4	6250-00-179-2354	98	16
81349	F02A250V1A	5920-00-280-8342	5	26
			47	1A
81349	F02A250V5A	5920-00-284-6787	37	2
81349	F02A32V15A	5920-00-012-0151	42	4
81349	F02B250V2AS	5920-00-238-3087	92	68
04386	F106Z		7	13
52488	F30T12/CW/HO	6240-01-188-6967	73	13
89904	F40-WWX	6240-00-556-8654	7	55
79725	G-2100B		2	40
			7	50
79725	G-2100C		2	38
79725	G-2100WC		2	39
			7	49
79725	G-2106		7	47
79725	G-2110A		2	42
			7	42
79725	G-2110B		7	51
79725	G-2110OC		2	60
79725	G-2111		2	63
			7	53
79725	G-2115		7	52
79725	G-2141		2	37
82942	G-231-N 1/2 THK	5330-01-245-0173	10	41
82942	G-231-N 1/8 THK	5330-01-200-9660	1	23
			10	12
			10	42
82942	G-231-N 1/8 THK	5330-01-200-9660	16	9
82942	G-231-N 3/4 THK	5330-01-245-0171	10	43
82942	G-231-N-J	5330-01-245-0172	10	21
79725	G-3000B		2	13
		5975-00-610-5875	7	5
79725	G-3000CE		2	10
			7	2

CROSS-REFERENCE INDEXES
PART NUMBER INDEX

FSCM	PART NUMBER	STOCK NUMBER	FIG.	ITEM
79725	G-3000WC		2	11
			7	3
79725	G-3006E		2	31
			7	1
79725	G-3007C		2	5
79725	G-3010B		2	14
79725	G-3011E		2	33
			7	6
79725	G-3015E		2	55
79725	G-3017TCE		2	32
79725	G-3086A		2	88
79725	G-3089E		2	108
01121	GB27G5		36	10
08805	GE4N32		31	7
01121	HBOIG5		48	12
01121	HB1005		48	15
01121	HB1025		48	16
01121	HB1215		48	11
01121	HB2425		48	17
01121	HB3325		48	1A
01121	HB5625		48	18
71400	HKP	5920-00-892-9311	37	3
24880	HP5082-7653		46	5
51174	HP82087A		95	3
51174	HP82109A		95	2
71218	H9347-3.250		38	5
■ 1G500	JAB58H		1	91
15607	KFM-2/A	6650-01-168-8451	108	1
77342	KRP-11DG-6V DC	5945-00-924-9591	42	10
81860	K1015		3	6
98978	LAD66A3B		36	6
16543	LB440A-RT-RIF		7	65
			7	76
81348	LS125	8305-00-927-3829	10	16
			10	29
81790	L70		5	59
33887	M-12CL-1	6240-01-180-3720	100	21
33887	M-1200	6105-01-188-2897	100	11
33887	M-1201	3540-01-182-1908	100	1A
33887	M-1202		100	2
33887	M-1203		100	8
33887	M-1204	5930-01-179-8578	100	16
33887	M-1205	5930-01-179-8579	100	19
33887	M-1206-1	6240-01-180-3718	100	17
33887	M-1207-1	6240-01-180-3719	100	18
33887	M-1208		100	10
33887	M-1209		100	12
33887	M-1210		100	15
33887	M-1210A		100	13
33887	M-1211		100	9
33887	M-1212		100	5

CROSS-REFERENCE INDEXES

PART NUMBER INDEX

FSCM	PART NUMBER	STOCK NUMBER	FIG.	ITEM
33887	M-1213		100	3
33887	M-1214		100	7
33887	M-1215		100	4
33887	M-1219		100	6
33887	M-1224		100	14
33887	M-1226		100	22
04713	MC1402B		46	2
04713	MC6800P		41	34
			51	17
04713	MC6803-L		33	30
04713	MC6821		41	21
04713	MC6821P		31	1E
			46	10
			49	1A
01295	MC6840		41	27
04713	MDA200-3N253		42	16
07707	MD636BS		1	4
07707	MD65OBS		1	3
07707	MD665BS		1	79
01295	ME555		41	29
02145	MIM335100	6740-00-165-7267	84	1
01295	MK4802-P-3		33	5
04713	MPS-A12		46	9
04713	MPS-A63		46	7
82820	MR 2001		1	5
			1	71
			17	3
			101	11
			104	14
			109	3
96906	M514311-4PA		2	75
96906	MS15795-8		5	42
			15	24
			15	86
96906	MS15795-811		1	62
96906	MS16208-125		83	36
96906	MS16922-522		17	10
96906	MS16992-522		3	22
			82	1A
			83	39
			96	5
			104	4
			106	9
			107	4
96906	MS16992-524		1	67D
			3	3
			14	8
96906	MS16992-526		1	87
96906	MS16992-541		16	21
96906	MS16992-708		16	35
96906	MS16997-58	5305-00-978-9378	15	62

CROSS-REFERENCE INDEXES

PART NUMBER INDEX

FSCM	PART NUMBER	STOCK NUMBER	FIG.	ITEM
96906	MS16997-58	5305-00-978-9378	16	63
			83	27
96906	MS171470		16	37
96906	MS171592		15	56
			15	69
			16	55
			16	71
96906	MS17984-1014	5340-01-093-0062	1	47
96906	MS20392-5C23		15	49
			16	44
96906	MS20392-5C33		15	50
			16	43
96906	MS20426AD4-5		10	10
96906	MS20426AD4-6		1	19
			16	3
96906	MS20470-AD3-5		8	28
96906	MS20470-AD3-7		8	24
96906	MS20470-AD3-8		8	31
96906	MS20470-AD6-7		107	20
39428	MS20470-A2-4		16	62
96906	MS20470AD3-3		8	11
96906	MS20470A2-4		15	81
96906	MS20600-AD8W3		5	99
96906	MS20600-AD8W6		1	15
96906	MS20600-AD8W9		1	14
96906	MS20600-M4W2		107	15A
96906	MS20600-M4W3		107	17A
96906	MS20600AD3-5		8	13
96906	MS20600B6W1		15	4
96906	MS20600B6W3		15	1
96906	MS20600B6W4		15	3
96906	MS20600B6W5		15	16
96906	MS20600B8W10		15	14
96906	MS20600B8W3		15	18
			16	25
96906	MS20600B8W5		15	17
96906	MS20600B8W8		15	13
96906	MS20601B6W4		15	7
96906	MS20601B8W4		15	9
96906	MS20604-B3W2		5	52
96906	MS20604-B3W3		5	70
96906	MS21207C14-16		14	48
96906	M521318-13		6	1
96906	MS21318-14		2	1
			101	3
			101	6
			105	5
			107	5
96906	MS21318-29		82	5
96906	MS24665-285		15	47
96906	MS24665-291		16	41

CROSS-REFERENCE INDEXES

PART NUMBER INDEX
STOCK NUMBER

FSCM	PART NUMBER	STOCK NUMBER	FIG.	ITEM
96906	MS24693-S274		1	69
			107	21
96906	MS24693-S51		16	1
96906	MS24693S98		101	2
96906	MS25043-18D		5	65
96906	MS25063-153		8	3
96906	MS27183-11		5	48
96906	MS27183-12		15	19
			16	60
			17	24
			97	26
96906	MS27183-14		1	8
			1	67C
			3	1
			14	7
			110	8
96906	MS27183-15		1	43
			9	6
			9	20
96906	MS27183-19		16	36
96906	MS27183-24		83	10
96906	MS27183-42		1	73
			3	7
			5	11
			10	49
			82	13
96906	MS27183-7		5	10
96906	MS27183-9		5	34
96906	MS27736-28	5930-01-167-7035	5	23
96906	MS29513-115	5330-00-248-3847	15	76
			16	76
96906	MS3102E18-3P		5	62
96906	MS3108B18-11S		2	17
			2	27
96906	MS3108B18-115		2	21
96906	MS3367-2-9		2	15
96906	MS3367-7-9		9	15
96906	MS35190-241		2	68
			5	69
96906	MS35190-253		7	14
96906	MS35190-257		1	17
96906	MS35190-319		16	27
96906	MS35191-270		101	10
96906	MS35191-273		3	5
			8	34
96906	MS35206-213		44	1A
96906	MS35206-215		44	5
96906	MS35206-217		5	64
96906	MS35206-230		5	14
96906	MS35206-231		10	39
96906	MS35206-233		5	67

CROSS-REFERENCE INDEXES

PART NUMBER INDEX

FSCM	PART NUMBER	STOCK NUMBER	FIG.	ITEM
96906	MS35206-233		7	46
96906	MS35206-235		2	66
96906	MS35206-243		2	99
			5	4
			7	7
			11	16
96906	MS35206-247		5	40
96906	MS35206-248		7	18
			7	28
96906	MS35206-249		1	27
			16	13
96906	MS35206-252		104	7
			106	13
96906	MS35206-265		10	48
			14	24
			14	40
			108	3
96906	MS35206-277		17	14
96906	MS35206-281		5	60
96906	MS35206-283		6	3
96906	MS35206-296		5	46
			7	56
96906	MS35206-298		3	21A
			5	78
			15	73
			16	64
96906	MS35206-299	5305-00-984-5679	15	63
			16	66
96906	MS35206-301		3	16
96906	MS35207-261		5	53
96906	MS35207-264		5	12
96906	MS35207-265		2	90
			82	14
96906	MS35207-281		5	32
96906	MS35214-20		98	12
96906	MS35215-55		98	18
96906	MS35333-36		98	13
96906	MS35333-39		98	19
96906	MS35338-139		1	63
96906	MS35338-40		5	63
96906	MS35338-41		7	44
			10	38
96906	MS35338-42		1	28
			2	100
			5	3
			5	41
			7	12
			7	19
			7	29
			11	17
			16	14

CROSS-REFERENCE INDEXES

PART NUMBER INDEX
STOCK NUMBER

FSCM	PART NUMBER	STOCK NUMBER	FIG.	ITEM
96906	MS35338-42		104	6
96906	MS35338-43		3	8
			5	54
			14	21
			14	43
			82	12
			108	2
96906	MS35338-44		5	33
			5	86
			6	4
			15	32
			16	86
			17	15
			17	19
			82	8
			83	14
			83	28
			97	40A
			109	9
			110	10
96906	MS35338-45		1	7
			3	2
			5	76
			7	57
			14	27
			15	64
			16	65
			17	7
			82	27
			96	3
			104	2
			105	2
			106	4
			107	3
96906	MS35338-46		1	42
			3	18
			5	47
			9	7
			9	19
			83	4
			97	35
96906	MS35338-48		17	12
			82	19
			83	25
			83	37
96906	MS35338-51		83	11
			83	20
96906	MS35425-39		1	64
96906	MS35425-74		3	17
96906	MS35492-76		8	18
96906	MS35492-78		110	2

CROSS-REFERENCE INDEXES

PART NUMBER INDEX

FSCM	PART NUMBER	STOCK NUMBER	FIG.	ITEM
96906	MS35493-79		1	85
96906	MS35649-202		10	50
			14	20
			14	44
			108	1A
96906	MS35649-2252		5	87
			17	18
			97	40
96906	MS35649-2312		3	14
			5	75
			96	4
96906	MS35649-2382		1	44
			101	15A
96906	MS35649-242		5	57
			98	11
96906	MS35649-262		7	43
96906	MS35649-282		5	43
			7	11
			97	12
			104	5
96906	MS35650-302		3	9
			82	11
			98	17
96906	MS35650-342		44	7
96906	MS35674-41	5315-00-062-5417	15	67
			16	69
96906	MS35751-166		15	46
96906	MS35751-75		15	12
96906	MS51861-14		8	37
96906	MS51861-16		105	19
			106	5
96906	MS51861-22		16	95
96906	MS51861-24		12	11
			13	13
			15	35
			16	89
96906	MS51861-26		2	85
			10	54
96906	NS51861-29		14	13
			110	9
96906	MS51861-35		15	23
			15	84
			16	81
96906	MS51861-37		10	18
			11	14
			13	9
			16	100
			98	21
96906	MS51861-45		15	82
			16	79
96906	MS51861-46		2	12

CROSS-REFERENCE INDEXES

PART NUMBER INDEX
STOCK NUMBER

FSCM	PART NUMBER	STOCK NUMBER	FIG.	ITEM
96906	MS51861-46		2	72
			5	1
			7	4
96906	MS5 1861-47		10	52
			12	13
			13	1
			15	25
			15	90
			16	33
			16	92
96906	MS51861-49		10	23
			10	46
			15	27
			109	12
96906	MS51861-50		15	20
			16	24
96906	MS51861-51		1	72
96906	MS51861-65		1	59
			109	11
96906	MS51861-67		2	95
96906	MS51862-36		16	17
96906	MS51922-49		15	44
			16	49
96906	MS51952-1		9	13
96906	MS51959-46		97	13
			98	7
96906	MS51959-81		97	23
96906	MS51959-82		97	9
96906	MS51967-14		15	53
			16	47
96906	MS51967-23		83	12
96906	MS51975-14		109	15
96906	MS90725-10		15	31
			16	85
			82	7
96906	MS90725-107		83	24
96906	MS90725-108		17	11
96906	MS90725-111		82	18
96906	MS90725-16		97	41
96906	MS90725-178		16	52
96906	MS90725-190		83	9
96906	MS90725-3		8	1
			17	21
			82	23
96906	MS90725-34		11	6
			82	26
			104	1A
			105	3
			106	3
			107	2
96906	MS90725-39		14	28

CROSS-REFERENCE INDEXES

PART NUMBER INDEX

FSCM	PART NUMBER	STOCK NUMBER	FIG.	ITEM
96906	MS90725-4		17	23
96906	MS90725-40		1	9
96906	MS90725-44		96	1A
96906	MS90725-5		97	42
96906	MS90725-6		17	20
			109	10
96906	MS90725-60		83	7
			83	19
96906	MS90725-62		1	40
96906	MS90725-64		9	18
			83	31
96906	MS90725-65		83	5
96906	MS90725-70		9	23
96906	MS90725-8		83	15
96906	MS90726-58		9	8
96906	MS90726-64		9	11
12835	MVU	7910-00-205-3400	111	1
81349	M24243/1-A403		12	6
			16	94
81349	M24243/1-A804		15	8
81349	M24243/1-B302		2	48
81349	M24243/1-B403		1	37A
			11	2
			11	8
			11	20
			13	12
81349	M24243/1-B404		14	18
81349	M24243/1-B405		10	37
81349	M24243/1-B502		10	25
			10	32
81349	M24243/1-B504		10	34
81349	M24243/1-B604		14	35
81349	M24243/1-B606		101	18A
81349	M24243/1-D405		104	13
81349	M24243/1-D502		105	8
			105	11
			105	16
81349	M24243/3-D402		106	1A
81349	M24243/5-A402		13	16
81349	M24243/5-A403		13	5
81349	M24243/6-A602H		15	20A
81349	M24243/6-A606H		9	17
52488	M5X10		43	2
04713	M68 KWW		41	47
80205	NAS1212R10DJ38		82	3
80205	NAS1213R10D030		82	2
80205	NAS1329A08-106		1	32
80205	NAS1329A08-160		1	33
80205	NAS1329A08K120		16	18
80205	NAS1329A3-130		8	20
80205	NAS1329A3-80		8	35

CROSS-REFERENCE INDEXES

PART NUMBER INDEX

FSCM	PART NUMBER	STOCK NUMBER	FIG.	ITEM
80205	NAS1329A3-80		12	7
80205	NAS1329A4B140		8	15
80205	NAS1329A5B200		14	25
80205	NAS1329A5K125		3	12
			14	38
80205	NAS1329A6B285		101	15
80205	NAS 1329C08-75		5	6
80205	NAS1329C3-80		13	20
80205	NAS1329SK140		107	11
80205	NAS1329S06-75		5	20
80205	NAS 1329S08-120		7	25
			7	35
80205	NAS 1329508-75		2	103
			7	10
			7	39
80205	NAS1330A06K161		1	24A
			16	5
80205	NAS1330A08-106		16	20
80205	NAS1330A3-166		5	98
80205	NAS1330A3-216		1	67B
			1	75
			2	93
80205	NAS1330A4-211		14	15
			16	97
80205	NAS1330A4-271		83	18
80205	NAS1330A4B151		14	5
			15	39
			110	4
80205	NAS1330A5K-256		14	12
80205	NAS1330A5K256		1	6
			14	3
			14	31
			14	34
80205	NAS1330C6-211		83	33
80205	NAS1330C6KB296		16	28
80205	NAS1330C6K296		83	22
80205	NAS1330S08-281		10	36
80205	NAS1330S4-211		82	15
80205	NAS1330S5-256		82	28
80205	NAS1330S6-211		83	41
80205	NAS133053-116		3	26
01295	NE555		33	25
U0035	NL-635-16		35	35
U0035	NL-635-17		35	34
52167	NT8407CP		1	37
			15	11
74951	NX502BI	5330-00-083-9920	15	22
			15	89
U0035	N1-405-026-8/4.8		35	47
U0035	NI-423-030-10ZN- GEL 8		35	31

CROSS-REFERENCE INDEXES

PART NUMBER INDEX

FSCM	PART NUMBER	STOCK NUMBER	FIG.	ITEM
U0035	N1-460-026/5S		35	46
U0035	N2-634-10		35	3
U0035	N2-634-7		35	18
U0035	N2-648-1 UF		35	14
U0035	N2-648-10 UF		35	25
U0035	N2-649-150 PF		35	36
U0035	N2-649-4700PF/2		35	1A
U0035	N3-503-11		35	32
U0035	N3-643-15V		35	38
U0035	N3-643-5, IV		35	5
U0035	N3-643-6,2V		35	15
U0035	N3-650-4		35	22
U0035	N3-655-16		35	20
U0035	N3-655-3		35	39
U0035	N3-666-5		35	19
U0035	N4-656-6		35	49
U0035	N4-662-10		35	26
U0035	N4-667-1		35	48
04713	N8T28N		51	16
18324	N8T97N		50	3
			51	1A
71590	PA1001M	5930-00-735-2803	5	29
81349	PB09NC01	5940-00-272-1477	2	69
81349	PB08NA01	5940-00-937-5237	5	69A
14655	PC220-35		48	14
56365	PK-23GTA		5	36
82389	PL1037-05	5930-01-093-7923	38	4
03007	PS07070706	5340-01-203-8302	105	9
			105	17
82389	P1593-2-6V-200MA	6240-00-155-7857	38	3
90920	P31 8K		11	18
45225	P74-144	5120-01-013-1676	1	93
81487	Q012OGFI	5925-01-021-5222	4	6
81487	Q2M3100MT	5925-01-240-6744	4	1
81349	RCR07G104JR		5	17
81349	RCR07G223JR		5	16
81349	RCR07G470JS		36	15
81349	RCR20G122JS		35	24
81349	RCR42G101JS		48	8
01295	RC4151NB		35	41
98775	RIF-1	6210-01-200-9740	7	68
			7	79
98775	RM-2S40-TP	6250-01-205-3959	7	67
			7	78
99942	R6053		48	3
80063	SC-B-539465		1	65
80063	SC-C-539463		1	61
80063	SC-D-539464		1	66
07707	SD43BS		3	19A
			104	10
83086	SFR188P1K25		88	6

CROSS-REFERENCE INDEXES

PART NUMBER INDEX

FSCM	PART NUMBER	STOCK NUMBER	FIG.	ITEM
01599	SKA-3		107	13
81860	SLM3		83	29
81860	SLM6		17	16
			82	24
01295	SN2651N		41	4
01295	SN4802		41	45
01295	SN74LS138N		33	12
01295	SN74LS14N		33	29
01295	SN74LS242		41	37
01295	SN74LS243		41	36
01295	SN74LS374		41	11
01295	SN74LS377N		33	7
01295	SN74LS640N		41	40
01295	SN74LS645		41	8
01295	SN74S133		41	41
01295	SN74S74		41	32
01295	SN7400N		33	23
			36	2
			36	3
			41	18
			50	9
			51	13
01295	SN7402		41	30
01295	SN7404N		31	3
			36	1A
			41	16
			46	12
			49	4
			50	8
01295	SN74125		41	33
01295	SN74180N		41	39
01295	SN7420N		41	17
			50	6
01295	SN7421N		41	42
01295	SN7427		41	38
01295	SN7442N		41	19
			50	2
			51	15
			52	5
01295	SN7488N		41	1A
01295	SN7489N		41	3
04880	SPW-15D-.8	6130-01-215-7109	42	12
03481	SS37K211L		9	22
28134	S4634		107	17
73599	TA201-T-WB		103	10
01295	TBP28S42N		41	20
01295	TIP120		36	4
01295	TIP131		35	28
01295	TP 136		35	29
01295	TMS2516JL		52	1A
87335	TNB-101-1		101	117

CROSS-REFERENCE INDEXES
PART NUMBER INDEX

FSCM	PART NUMBER	STOCK NUMBER	FIG.	ITEM
87335	TNB-101-1		109	7
81860	UC-1035-T4		14	23
			14	41
52488	UF15 792C		48	4
09019	V130LA208		42	8
06001	V130LA208		48	6
81348	WC375/01-002	5925-01-042-0109	4	5
81348	WC375/01-003	5925-01-111-7562	4	3
81348	WC375/02-004	5925-01-092-9573	4	2
81348	WC375/02-008	5925-01-147-8574	4	4
81348	WC375/03-004	5925-01-100-3631	4	1A
81348	WC596/41-2	5935-01-024-4028	2	51
81348	WC596/77-1	5935-01-038-7401	2	4
81348	WL116-5T	6240-00-152-2985	102	4
81348	WS896-2-02A	5930-00-660-5584	2	53
30536	XX-78322		12	5
			13	17
75477	X8728-24		5	79
52488	ZBZ 510	6760-01-169-9159	30	3
52488	0-127 12X6,2, 0,6		61	10
			62	10
			68	10
			69	10
52488	0-1989		74	5
52488	0-512 3X10		61	11
			62	11
			68	11
			69	11
75364	000-021-011		103	11
75364	000-265-070		103	2
75364	000-348-047		103	8
75364	000-348-052		103	6
75364	000-348-146		103	9
75364	000-352-043		103	4
75364	000-355-004		103	5
75364	000-601-571		103	7
75364	000-650-409		103	13
75364	000-850-006	6150-01-203-2046	103	12
75364	000-855-015		103	3
75364	000-857-095		103	14
82634	0111-0002	5930-00-054-5892	7	61
			7	72
25042	04250110		110	1A
25042	04312110	6675-01-216-7302	110	1B
25042	0510247	6675-01-175-5914	110	1
92702	055009		34	3
95011	0723 12 19-01/0		39	2
95011	0723 12 20-01/8		39	11
95011	0723 12 22-01/4		39	26
95011	0723 22 03-33/6		39	7

CROSS-REFERENCE INDEXES

PART NUMBER INDEX

FSCM	PART NUMBER	STOCK NUMBER	FIG.	ITEM
95011	0723 51 91-01/7		39	17
95011	0728 82 17-00/8		39	27
95011	0731 23 09-03/7		39	6
			39	14
95011	0734 11 24-01/9		39	5
52488	1.029		38	1A
02929	1F357-115	5950-01-179-4641	42	14
87514	1N2606		51	6
04713	1N4003		35	27
04713	1N4148		35	10
04713	1N914		31	10
52488	10.004		36	12
52488	10.005		33	22
52488	10.006		36	13
77820	10-40450-18		5	61
90759	100		7	71
02145	100040		89	41
59821	1001CC		51	8
26954	100357		102	10
26954	100359		102	3
26954	100361		102	23
26954	100362		102	24
26954	100366		102	35
26954	100369		102	34
95011	1005 10 91-10/5		39	31
95011	1007 81 88-00/9		39	22
52488	1015	5895-01-208-3669	44	9
50926	1017		1	29
			16	15
26954	101909		102	25
52488	102-01-00		47	1
52488	102-01-01		47	9
52488	102-01-02		45	15
52488	102-01-03		45	13
52488	102-01-04		45	12
52488	102-01-06		45	2
52488	102-01-20	5999-01-176-3577	51	1
52488	102-01-21	5999-01-171-7857	50	1
52488	102-01-22	5999-01-169-9381	52	1
52488	102-01-24	5999-01-171-7860	49	1
52488	102-01-25	5999-01-171-7859	46	1
52488	102-01-26	5999-01-169-9376	31	1
52488	102-03-00	5895-01-207-8285	44	1
52488	102-03-02		44	2
52488	102-03-03		43	3
52488	102D	7035-01-171-0325	30	1A
52488	102K		30	1
52488	102S	6675-01-177-5143	30	4
26954	102312		102	26
90759	104W-3/4 INCH		7	62
			7	73

CROSS-REFERENCE INDEXES

PART NUMBER INDEX

FSCM	PART NUMBER	STOCK NUMBER	FIG.	ITEM
26954	105158		102	17
26954	105559		102	37
95011	1061 11 60-50/7		40	4
95011	1062 10 37-10/9		40	26
95011	1062 10 70-10/0		40	23
95011	1062 10 85-10/8		40	22
95011	1062 30 05-10/4		40	20
95011	1063 40 01-10/0		40	24
95011	1063 40 04-30/2		40	25
95011	1063 60 12-10/5		40	17
95011	1063 60 42-50/8		40	21
26954	107841		102	31
26954	109445		102	36
52488	11R5102A		48	19
95011	1113 82 00-00/8		39	21
95011	1140 14 00-00/4	6105-01-189-4885	39	33
95011	1140 29 80-00/4		39	4
95011	1140 29 90-00/3		39	30
95011	1140 30 10-00/9		39	29
95011	1140 35 30-00/6	5999-01-169-9378	40	1
95011	1140 35 50-00/4		39	10
95011	1140 37 50-00/0	7025-01-206-3426	39	9
26954	1140408		102	1A
26954	1140820		102	16
95011	1142 15 90-00/8		39	18
95011	1142 16 70-00/8		39	15
95011	1142 16 80-00/7		39	16
95011	1142 17 40-10/8		39	25
95011	1142 17 50-10/7		39	13
95011	1142 17 60-00/7		39	20
95011	1142 17 70-00/6		39	19
95011	1142 17 80-00/5		39	24
95011	1142 18 10-00/0		39	23
95011	1142 18 30-00/8		39	32
95011	1142 18 60-00/5		39	28
95011	1142 20 30-00/4		39	8
95011	1142 20 50-00/2		39	12
95011	1146 77 30-00/5		39	3
95011	1159 19 10-00/2		40	18
95011	1159 22 01-30/2		40	5
95011	1159 22 01-40/1		40	6
95011	1159 22 01-50/0		40	7
95011	1159 22 01-60/9		40	8
95011	1159 22 01-70/8		40	9
95011	1159 22 01-80/7		40	10
95011	1159 22 01-90/6		40	11
95011	1159 22 02-00/3		40	12
95011	1159 22 02-10/2		40	13
95011	1159 22 02-20/1		40	14
95011	1159 22 02-30/0		40	15
95011	1159 22 02-60/7		40	16

CROSS-REFERENCE INDEXES

PART NUMBER INDEX

FSCM	PART NUMBER	STOCK NUMBER	FIG.	ITEM
95011	1159 22 03-30/8		40	2
95011	1159 22 03-70/4		40	3
95011	1159 22 04-10/8		40	1A
52488	12.009		45	8
52488	12.011		33	32
			45	7
52488	12.018		31	1C
52488	12.019		47	5
52488	12.020		33	33
52488	12.031		31	1B
52488	12.075		33	18
52488	12.085		33	34
52488	12.526		45	6
52488	12.533		31	1A
			45	5
52488	12.545		33	35
33887	1215	3540-01-045-9202	100	1
92194	1230		9	9
52555	12661		1	52
			1	56
97403	13216E6138-2		9	1
97403	13216E6152		9	4
97403	13216E6153		9	3
97403	13225E3029-40		106	8
97403	13225E3029-41		106	7
97403	13225E3061		3	4
97403	13225E3061-1		3	10
97403	13225E3062		3	11
97403	13225E3063		1	86
97403	13225E3066		1	84
97403	13225E3073		1	83
97403	13225E3074	2540-01-133-9726	1	39
97403	13225E3075		1	41
			16	23
97403	13225E3076		1	46
97403	13225E3078-1		2	109
97403	13225E3078-11		2	45
97403	13225E3078-12		2	35
97403	13225E3078-2		2	97
97403	13225E3078-3		2	96
97403	13225E3078-4		2	62
97403	13225E3078-5		2	47
97403	13225E3078-6		2	46
97403	13225E3078-7		2	6
97403	13225E3078-8		2	22
97403	13225E3078-9		2	49
97403	13225E3080		2	98
97403	13225E3086		1	38
97403	13225E3087		1	50
97403	13225E3094		14	36
97403	13225E3094-1		14	37

CROSS-REFERENCE INDEXES

PART NUMBER INDEX

FSCM	PART NUMBER	STOCK NUMBER	FIG.	ITEM
97403	13225E3095-101		7	69
97403	13225E3095-102		7	58
97403	13225E3097		3	23
97403	13225E3100		1	82
97403	13225E3103		5	56
97403	13225E3103-34		5	90
97403	13225E3103-35		5	92
97403	13225E3103-36		5	96
97403	13225E3103-37		5	95
97403	13225E3103-38		5	93
97403	13225E3103-42		5	80
97403	13225E3104		5	97
97403	13225E3109		5	55
97403	13225E3113		5	2
			7	37
97403	13225E3114		5	5
97403	13225E3116-1		5	68
97403	13225E3116-2		2	67
97403	13225E3117-1		5	66
97403	13225E3117-2		2	70
97403	13225E3120		7	60
97403	13225E3121		5	71
97403	13225E3122		5	72
97403	13225E3123		5	88
97403	13225E3124		5	83
97403	13225E3125		5	84
97403	13225E3126		5	85
97403	13225E3127		3	24
97403	13225E3130		7	27
97403	13225E3131		7	20
			7	30
97403	13225E3132		2	102
97403	13225E3138	7110-01-229-1259	107	1
97403	13225E3140		3	19
97403	13225E3140-2		3	20
97403	13225E3141		3	21
97403	13225E3143		3	25
97403	13225E3144		3	27
97403	13225E3146		7	59
			7	70
97403	13225E3147-4		1	338
97403	13225E3148		2	2
97403	13225E3149		7	23A
			7	33A
97403	13225E3149-1		7	24
			7	34
97403	13225E3151		16	83
97403	13225E3152-1		15	77A
97403	13225E3152-3		16	101
97403	13225E3153		15	34
			16	88

CROSS-REFERENCE INDEXES

PART NUMBER INDEX

FSCM	PART NUMBER	STOCK NUMBER	FIG.	ITEM
97403	13225E3154		15	42
97403	13225E3158-157		2	41
97403	13225E3229-16		1	36
97403	13225E3245		8	2
97403	13225E3246		8	5
97403	13225E3247		8	36
97403	13225E3248		8	25
97403	13225E3248-1		8	26
97403	13225E3249		8	29
97403	13225E3250		8	27
97403	13225E3262		8	21
97403	13225E3263		8	23
97403	13225E3264		8	33
97403	13225E3265		8	19
97403	13225E3266-1		8	32
97403	13225E3266-2		8	30
97403	13225E3269		8	22
97403	13225E3273		8	16
97403	13225E3274	6150-01-247-3650	1	88
97403	13225E3275		5	35
97403	13225E3276		5	30A
97403	13225E3277		8	17
97403	13225E3278		8	10
97403	13225E3281		8	12
97403	13225E3282		5	15
97403	13225E3283		5	19
97403	13225E3284		11	19
97403	13225E3289		1	31
			16	19
97403	13225E3292		1	26
			16	12
97403	13225E3293	5330-01-200-9661	1	25
			16	11
97403	13225E3294		1	30
			16	16
97403	13225E3295		1	24
			16	4
97403	13225E3295-1		1	24B
			16	6
97403	13225E3299-1		2	30
97403	13225E3299-1(W2)		2	16
97403	13225E3299-2(W3)		2	26
97403	13225E3321		7	36
97403	13225E3343		2	9
97403	13225E3346		15	83
			16	80
97403	13225E3349		2	34
			2	87
97403	13225E3353		5	50
97403	13225E3354		2	54
97403	13225E3355		2	107

CROSS-REFERENCE INDEXES

PART NUMBER INDEX

FSCM	PART NUMBER	STOCK NUMBER	FIG.	ITEM
97403	13225E3356		2	83
97403	13225E3357		2	106
97403	13225E3360-3		5	94
97403	13225E3360-4		5	91
97403	13225E3361		7	38
97403	13225E3364		2	82
97403	13225E3378		4	7
97403	13225E3386		11	1
97403	13225E3399		2	101
97403	13225E3400		2	92
97403	13225E3400- 1		2	94
97403	13225E3405		16	84
97403	13225E3406		16	40
97403	13225E3427		2	65
97403	13225E3490	8145-01-221-6039	111	2
97403	13225E3490-3		111	3
97403	13225E3507		14	19
97403	13225E3507-1		14	22
97403	13225E3508		14	39
97403	13225E3508-1		14	42
97403	13225E3512		2	105
97403	13225E3513		2	104
97403	13225E3515		109	6
97403	13225E3516		109	14
97403	13225E3516-1		109	16
97403	13225E3532		109	1
97403	13225E3532-4		109	2
97403	13225E3544		104	8
97403	13225E3545		104	9
97403	13225E3550		101	1
97403	13225E3552		12	4
97403	13225E3559		13	24
97403	13225E3561		11	9
97403	13225E3562		11	13
97403	13225E3563		11	12
97403	13225E3564		11	11
97403	13225E3566-1		11	10
97403	13225E3566-2		11	7
97403	13225E3578		11	4
97403	13225E3579		11	5
97403	13225E3580		11	6
97403	13225E3581		96	6
97403	13225E3582		96	2
97403	13225E3586		11	15
97403	13225E3588		106	11
97403	13225E3613		101	4
			105	4
			107	6
			111	4
97403	13225E3625		15	85
97403	13225E3632		15	61

CROSS-REFERENCE INDEXES

PART NUMBER INDEX

FSCM	PART NUMBER	STOCK NUMBER	FIG.	ITEM
97403	13225E3632		16	51
97403	13225E3656		14	9
97403	13225E3665		15	43
97403	13225E3665-4		15	91
97403	13225E3665-5		15	92
97403	13225E3669		96	1
97403	13225E3687		106	12
97103	13225E3690-1		2	64
97403	13225E3691		16	31
97403	13225E3695-13		1	2
97403	13225E3695-3		111	6
97403	13225E3695-6		14	45
97403	13225E3695-7		14	46
97403	13225E3703		1	45
97403	13225E3706		110	3
97403	13225E3706-1		110	5
97403	13225E3707		110	12
97403	13225E3707-1		110	13
97403	13225E3708		14	26
97403	13225E3709		1	35
97403	13225E3710	7125-01-210-5701	106	1
97403	13225E3710-2		106	2
97403	13225E3712		16	32
97403	13225E3713		13	11
97403	13225E3716		10	45
97403	13225E3717		10	44
97403	13225E3720		10	47
97403	13225E3722		15	30
97403	13225E3723		9	24
97403	13225E3745		12	3
97403	13225E3747		16	82
97403	13225E3748		16	96
97403	13225E3750		15	38
97403	13225E3751		15	29
97403	13225E3752		15	28
97403	13225E3757		16	22
97403	13225E3759		15	19
97403	13225E3779		15	26
97403	13225E3780		15	6
97403	13225E3781		15	5
97403	13225E3783		12	14
97403	13225E3784		15	41
97403	13225E3785		14	17
97403	13225E3787		106	10
97403	13225E3788		13	14
97403	13225E3792	7125-01-237-3651	104	1
97403	13225E3792-2		104	12
97403	13225E3797		13	2
97403	13225E3798		13	10
97403	13225E3799		13	6
97403	13225E3802		15	75

CROSS-REFERENCE INDEXES

PART NUMBER INDEX

FSCM	PART NUMBER	STOCK NUMBER	FIG.	ITEM
97403	13225E3802		16	77
97403	13225E3803		15	80
			16	61
97403	13225E3804		15	77
			16	78
97403	13225E3805		15	78
			16	59
97403	13225E3807		9	5
97403	13225E3812		16	98
97403	13225E3818-1		15	88
97403	13225E3818-2		15	87
97403	13225E3820		16	99
97403	13225E3823		15	2
97403	13225E3826		10	35
97403	13225E3832		10	17
97403	13225E3841		10	14
97403	13225E3841-1		10	15
97403	13225E3842		10	26
97403	13225E3846		10	27
97403	13225E3846-1		10	28
97403	13225E3847		10	19
97403	13225E3851		10	7
97403	13225E3851-1		10	9
97403	13225E3852		10	2
97403	13225E3855		10	13
97403	13225E3865		12	8
			13	18
97403	13225E3869		10	8
97403	13225E3871		16	29
97403	13225E3872		16	30
97403	13225E3894		10	51
97403	13225E3957		83	38
97403	13225E3974		15	40
97403	13225E3982-4		2	89
97403	13225E3984-4		1	33A
97403	13225E3986		16	38
97403	13225E3997		7	8
97403	13225E4045		1	74
97403	13225E4045-1		1	76
97403	13225E4078		7	17
97403	13225E4079		15	58
			15	71
			16	57
			16	73
97403	13225E4087		15	57
			15	70
			16	56
			16	72
97403	13225E4088-101		15	59
			16	58

CROSS-REFERENCE INDEXES

PART NUMBER INDEX
STOCK NUMBER

FSCM	PART NUMBER	STOCK NUMBER	FIG.	ITEM
97403	13225E4088-102		15	72
			16	74
97403	13225E4089-1		15	55
			16	54
97403	13225E4089-2		15	68
			16	70
97403	13225E4090		15	74
			16	75
97403	13225E4091		15	60
			16	53
97403	13225E4092		15	45
			16	50
97403	13225E4093		15	51
			16	45
97403	13225E4117		15	33
			16	87
97403	13225E4148	3610-01-223-3172	83	1
97403	13225E4154		83	13
97403	13225E4155		83	26
97403	13225E4155- 1		83	30
97403	13225E4156		83	21
97403	13225E4157		83	23
97403	13225E4158		83	35
97403	13225E4159		83	17
97403	13225E4160		83	34
97403	13225E4161		83	16
97403	13225E4162		83	32
97403	13225E4194		83	6
97403	13225E4195		83	3
97403	13225E4196		83	8
97403	13225E4228		83	40
97403	13225E4233		10	22
97403	13225E4240		10	40
97403	13225E4263		15	10
97403	13225E4266		2	61
97403	13225E4311		110	7
97403	13225E4346		2	86
97403	13225E4372		15	54
			16	48
97403	13225E4373		15	52
			16	46
97403	13225E4316		17	17
97403	13225E4377		17	13
97403	13225E4378		17	1
97403	13225E4381		5	30
97403	13225E4382		5	13
97403	13225E4425		14	29
97403	13225E4425-1		14	30

CROSS-REFERENCE INDEXES

PART NUMBER INDEX

FSCM	PART NUMBER	STOCK NUMBER	FIG.	ITEM
97403	13225E4426		14	32
97403	13225E4426-1		14	33
97403	13225E4431		14	10
97403	13225E4431-1		14	11
97403	13225E4436		14	4
97403	13225E4436-1		14	6
97403	13225E4445		1	67
97403	13225E4445-1		1	67A
97403	13225E4446		17	25
97403	13225E4451		17	22
97403	13225E4460		1	78
97403	13225E4468		82	29
97403	13225E4473		82	4
97403	13225E4482		82	25
97403	13225E4484		82	22
97403	13225E4485		82	20
97403	13225E4486-101		82	16
97403	13225E4486-102		82	17
97403	13225E4491		17	9
97403	13225E4496		2	81
97403	13225E4497		2	80
97403	13225E4498		5	49
			6	2
97403	13225E4499		5	82
97403	13225E4522		14	14
97403	13225E4522-1		14	16
97403	13225E4525		14	1
97403	13225E4525-1		14	2
97403	13225E4566-3		82	21
97403	13225E4568-101		5	59A
97403	13225E4568-102		1	92
97403	13225E4581		10	56
97403	13225E4592		10	55
97403	13225E4593		10	53
97403	13225E4599-4		1	34
97403	13225E4601		82	6
97403	13225E4611		5	39
97403	13225E4618		5	81
97403	13225E4620-5		82	10
97403	13225E4622		15	66
			16	68
97403	13225E4644		1	18
			16	2
97403	13225E4644-1		1	22
			16	10
97403	13225E4645-101		1	10
97403	13225E4645-102		1	11
97403	13225E4648	7125-01-219-6799	105	1
97403	13225E4664		2	36

CROSS-REFERENCE INDEXES

PART NUMBER INDEX

FSCM	PART NUMBER	STOCK NUMBER	FIG.	ITEM
74852	13725		44	16
52555	1390-3	3990-01-234-6561	1	55
52555	1390-4	3990-01-234-6562	1	51
52555	1390-5		1	54
			1	58
52488	14.015		31	10
52488	14.016		45	9
52488	14.505		37	1A
59730	141		5	38
			7	15
55422	142		2	23
			7	41
			7	63
			7	74
26954	142445		102	33
26954	14495		102	2
15912	145AL		5	8
59730	1451		7	16
26954	14534		102	9
52488	15.006	5999-01-174-8191	47	6
52488	15.011		46	15
52488	15.014	5999-01-171-0524	44	10
52488	15.016		31	13
52488	15.019	6675-01-169-9157	35	1
52488	15.031	5895-01-215-6985	33	4
52488	15.032		36	16
52488	15.513		34	2
26954	15123		102	27
60741	153-0482		5	28
44655	1540		42	7
39428	1581A39		1	21
			16	7
19220	15818		15	65
			16	67
95011	1596 03 80-00/2		40	19
70485	1599		16	34
			16	93
39428	1599A16		10	31
52488	16.020		36	5
52488	16-501	5915-01-216-2567	42	9
62812	17-0404-0		18	241
62812	17-0558-0		22	4
62812	17-0735-0		18	37
62812	17-1404-0		18	98
62812	17-3531-0		21	30
62812	17-3636-0		18	41
62812	17-3660-0		20	2
62812	17-3661-0		18	14
62812	17-3662-0		18	21
62812	17-3987-0		21	56
62812	17-3988-0		21	69

CROSS-REFERENCE INDEXES

PART NUMBER INDEX

FSCM	PART NUMBER	STOCK NUMBER	FIG.	ITEM
62812	17-4043-0		18	25
62812	17-4044-0		18	29
62812	17-4061-0		19	111
62812	17-4070-0		19	2
62812	17-4076-0		19	99
62812	17-4077-0		19	100
62812	17-4087-0		19	10C
62812	17-4090-0		18	12B
62812	17-4091-0		18	12A
62812	17-4093-0		19	97
62812	17-4096-0		19	104
62812	17-4108-0		18	160
62812	17-4110-0		18	142
62812	17-4112-0		18	165
62812	17-4122-0		18	120
62812	17-4124-0		18	121
62812	17-4125-0		18	117
62812	17-4129-0		18	150
62812	17-4130-0		18	149
62812	17-4136-0		18	156
62812	17-4153-0		18	136
62812	17-4168-0		18	139
62812	17-4170-0		26	5
62812	17-4171-0		18	57
62812	17-4190-0		20	1
62812	17-4191-0		20	6
62812	17-4209-0		23	4
62812	17-4221-0		18	84
62812	17-4228-0		18	81
62812	17-4235-0	5995-01-215-7243	18	58
62812	17-4246-0		18	77
			23	26
62812	17-4253-0		18	74
62812	17-4254-0		18	73
62812	17-4276-0		18	135
62812	17-4277-0		18	24
62812	17-4280-0		18	23
62812	17-4292-0		18	102
62812	17-4295-0		18	34
62812	17-4307-0		18	19
62812	17-4310-0		22	1
62812	17-4317-0		21	1A
62812	17-4326-0		22	16
62812	17-4335-0		18	28
62812	17-4378-0		19	8
62812	17-4379-0		19	10
62812	17-4384-0		18	155
62812	17-4392-0		23	28
62812	17-4395-0		23	21
62812	17-4401-0		19	13
62812	17-4402-0		19	14

CROSS-REFERENCE INDEXES

PART NUMBER INDEX

FSCM	PART NUMBER	STOCK NUMBER	FIG.	ITEM
62812	17-4403-0		19	15
62812	17-4404-0		19	16
62812	17-4405-0		19	17
62812	17-4406-0		19	18
62812	17-4407-0		19	19
62812	17-4408-0		19	20
62812	17-4409-0		19	21
62812	17-4410-0		19	22
62812	17-4411-0		19	23
62812	17-4412-0		19	24
62812	17-4413-0		19	25
62812	17-4414-0		19	26
62812	17-4415-0		19	27
62812	17-4416-0		19	28
62812	17-4417-0		19	29
62812	17-4418-0		19	32
62812	17-4419-0		19	33
62812	17-4420-0		19	34
62812	17-4421-0		19	35
62812	17-4422-0		19	36
62812	17-4423-0		19	37
62812	17-4424-0		19	38
62812	17-4425-0		19	39
62812	17-4426-0		19	40
62812	17-4427-0		19	41
62812	17-4428-0		19	42
62812	17-4429-0		19	43
62812	17-4430-0		19	44
62812	17-4431-0		19	45
62812	17-4432-0		19	46
62812	17-4433-0		19	47
62812	17-4434-0		19	48
62812	17-4435-0		19	50
62812	17-4436-0		19	51
62812	17-4437-0		19	52
62812	17-4438-0		19	53
62812	17-4439-0		19	54
62812	17-4440-0		19	55
62812	17-4441-0		19	56
62812	17-4442-0		19	57
62812	17-4443-0		19	58
62812	17-4444-0		19	59
62812	17-4445-0		19	60
62812	17-4446-0		19	61
62812	17-4447-0		19	62
62812	17-4448-0		19	63
62812	17-4449-0		19	64
62812	17-4450-0		19	65
62812	17-4451-0		19	66
62812	17-4452-0		19	67
62812	17-4453-0		19	68

CROSS-REFERENCE INDEXES

PART NUMBER INDEX

FSCM	PART NUMBER	STOCK NUMBER	FIG.	ITEM
62812	17-4454-0		19	69
62812	17-4455-0		19	70
62812	17-4456-0		19	71
62812	17-4457-0		19	72
62812	17-4458-0		19	73
62812	17-4459-0		19	74
62812	17-4460-0		19	75
62812	17-4461-0		19	76
62812	17-4462-0		19	77
62812	17-4463-0		19	78
62812	17-4464-0		19	79
62812	17-4465-0		19	80
62812	17-4466-0		19	81
62812	17-4467-0		19	82
62812	17-4468-0		19	83
62812	17-4469-0		19	85
62812	17-4471-0		19	88
62812	17-4472-0		19	89
62812	17-4473-0		19	91
62812	17-4475-0		19	87
62812	17-4476-0		19	86
62812	17-4477-0		19	94
62812	17-4478-0		19	92
62812	17-4479-0		19	93
62812	17-4618-0		19	12
62812	17-4702-0		23	19
62812	17-4705-0	6240-01-188-2745	25	3
62812	17-4708-0		18	30
62812	17-4734-0		21	55
62812	17-4736-0		21	50
62812	17-4739-0		21	49
62812	17-4746-0		19	3
62812	17-4764-0		18	219
62812	17-4765-0		18	209
62812	17-4827-0		21	88
62812	17-4830-0		21	79
62812	17-4831-0		21	78
62812	17-4833-0		21	77
62812	17-4834-0		21	75
62812	17-4836-0		21	68
62812	17-4837-0		21	70
62812	17-4838-0		21	71
62812	17-4839-0		21	82
62812	17-4840-0		21	32
62812	17-4841-0		21	36
62812	17-4844-0		18	20
62812	17-4845-0		21	85
62812	17-4846-0		21	86
62812	17-4850-0		21	1
62812	17-4874-0		21	37
62812	17-4966-0		18	85

CROSS-REFERENCE INDEXES

PART NUMBER INDEX

FSCM	PART NUMBER	STOCK NUMBER	FIG.	ITEM
62812	17-5072-0		18	2
62812	17-5073-0		18	3
62812	17-5077-0		18	10
62812	17-5079-0		18	5
62812	17-5086-0		23	23
62812	17-5087-0		23	20
62812	17-5088-0		23	24
62812	17-5089-0		23	22
62812	17-5149-0		18	127
62812	17-5152-0		18	123
62812	17-5157-0		18	145
62812	17-5231-0		18	7
62812	17-5271-0		18	144
62812	17-5272-0		18	146
62812	17-5409-0		23	1
62812	17-5413-0		23	5
62812	17-5417-0		24	1
62812	17-5435-0		18	53
62812	17-5436-0		18	43
62812	17-6074-0		18	104
62812	17-6377-0		18	198
62812	17-6399-0		20	3
62812	17-6506-0	5999-01-215-6987	18	138
62812	17-6528-0		18	4
62812	17-6538-0		18	180
62812	17-6540-0		18	33
62812	17-6543-0		18	170
62812	17-6551-0		18	129
62812	17-6562-0	6130-01-180-3889	25	1
62812	17-6570-0		24	4
62812	17-6578-0		18	12
62812	17-6579-0		18	11
62812	17-6581-0	5811-01-171-5266	19	1
62812	17-6583-0		21	74
62812	17-6584-0		21	73
62812	17-6755-0		19	30
62812	17-6758-0		19	31
62812	17-6786-0		19	1A
62812	17-6787-0		18	8
62812	17-6810-0		18	100
62812	17-6821-0		18	26
62812	17-6821-0-J		18	9
62812	17-6824-0		18	6
62812	17-6826-0		18	72
62812	17-6964-0		18	183
62812	17-6965-0		18	182
62812	17-6972-0		18	106
62812	17-6973-0		18	105
62812	17-6974-0		18	133
62812	17-7854-0		20	17
62812	17-8696-0		19	101

CROSS-REFERENCE INDEXES

PART NUMBER INDEX

FSCM	PART NUMBER	STOCK NUMBER	FIG.	ITEM
62812	17-8717-0		18	159
82634	175		7	54
26954	17756		102	29
52488	18.006		48	1
52488	18.624		47	2
26954	18165		102	13
26954	1940810		102	18
26954	1940828		102	20
26954	1941010		102	8
26954	1941016		102	6
56289	199D105X0025A81		48	20
56289	1990106X0010BB1		31	5
			46	14
			52	3
16543	2LB 43A B		7	66
16543	2LB 48A B		7	77
01295	2N3771		48	10
52488	20.001		57	11
			60	2
			61	3
			64	3
			65	11
			68	3
52488	20.003		57	10
			65	10
52488	20.004		57	12
			65	12
52488	20.007		57	14
			65	14
62812	20-5223-0	6105-01-188-6658	26	1
62812	20-5224-0	6105-01-225-8251	26	6
32997	20P-1-102		35	7
32997	20P-1-502		35	42
04880	200B48H		42	3
02145	200021-10		89	56
			91	6
02145	200021-12		90	11
			91	21
02145	200021-14		87	2
			89	55
02145	200021-20		89	21
02145	200021-26		90	2
02145	200021-4		88	39
			90	44
02145	200021-6		90	46
02145	200021-8		88	9
02145	200058-8		85	11
			85	30
			85	34
			85	48
02145	200059-4		87	9

CROSS-REFERENCE INDEXES

PART NUMBER INDEX

FSCM	PART NUMBER	STOCK NUMBER	FIG.	ITEM
02145	200059-5		89	10
02145	200064-2		89	70
02145	200067-16		89	30
02145	200085-4		90	21
02145	200086-5		89	52
02145	200086-6		89	28
02145	200087-6		89	6
02145	200087-8		89	54
02145	200092-10		90	5
02145	200092-12		84	2
			88	22
			93	25
02145	200092-16		84	3
02145	200094-10		90	27
02145	200094-4		84	6
			88	2
			90	17
			91	29
02145	200094-5		91	18
			93	7
02145	200094-6		92	11
02145	200094-8		92	2
			92	17
02145	200109-10		90	31
02145	200109-7		90	34
02145	200114-4		85	23
			85	42
02145	200114-6		89	2
02145	200140		93	41
02145	200161		91	8
02145	200162-10		88	42
			90	7
02145	200162-18		84	19
02145	200162-4		88	24
			89	67
02145	200162-6		87	4
			90	13
			91	9
02145	200162-7		92	3
02145	200162-8		89	37
02145	200177-8		89	24
02145	200211-3		89	51
02145	200213		86	12
			86	29
02145	200249-12		88	16
02145	200249-20		93	21
02145	200249-4		90	30
02145	200270		92	5
			92	59
02145	200271-12		91	7
02145	200271-20		84	14

CROSS-REFERENCE INDEXES

PART NUMBER INDEX

FSCM	PART NUMBER	STOCK NUMBER	FIG.	ITEM
02145	200271-6		91	23
02145	200327		92	50
02145	200337-8		92	55
02145	200351-6		89	39
			93	33
02145	200385-16		93	39
02145	200389		93	36
02145	200390		92	41
			92	60
02145	200413		84	4
			91	4
			93	3
			93	32
02145	200417-28		84	5
02145	200423-6		93	22
02145	200425		89	31
02145	200433-8		84	10
			91	11
02145	200444-5		92	19
02145	200444-6		92	40
02145	200445-10		92	21
02145	200445-28		84	13
02145	200445-4		91	32
02145	200445-6		92	9
02145	200445-8		93	2
02145	200446		88	10
			91	33
02145	200452		88	28
02145	200471		88	7
			90	42
02145	200504-8		91	20
02145	200509		91	31
02145	200531		89	61
02145	200549		93	5
02145	200574		90	10
02145	200575-3		89	40
02145	200577-4		89	71
02145	200582-5		89	43
02145	200585-14		88	29
02145	200593-20		93	29
02145	200594		88	3
02145	200600-16		93	23
02145	200609-12		89	8
02145	200623		89	26
02145	200631-7		89	75
02145	200651-3		89	27
02145	200780		93	11
02145	200819		93	19
02145	200861		92	51
02145	200889		93	6
02145	200940		93	38

CROSS-REFERENCE INDEXES

PART NUMBER INDEX

FSCM	PART NUMBER	STOCK NUMBER	FIG.	ITEM
52488	202-01-06		37	1
52488	202-01-06-1		37	5
52488	202-01-08		37	4
52488	202-02-00		34	1
52488	202-02-01		34	9
52488	202-02-02		34	8
02145	204089-6		87	3
52488	21.001		62	3
			69	3
52488	21.002		45	3
62812	21-0179-0		18	206
62812	21-0231-0		21	57
62812	21-0234-0		18	181
62812	21-0241-0		18	18
62812	21-0243-0		18	15
62812	21-0247-0		18	76
			23	25
62812	21-0251-0		20	9
62812	21-0268-0		19	5
			27	10
62812	21-0270-0		18	234
62812	21-0274-0		18	215
			22	6
62812	21-0294-0		18	134
			19	103
			20	8
			21	10
62812	21-0357-0		20	1A
62812	21-0399-0		21	40
62812	21-0450-0		18	46
62812	21-0500-0		18	31
62812	21-0502-0		18	42
62812	21-0511-0		18	82
62812	21-0533-0		18	68
			18	95
			23	2
62812	21-0541-0		18	224
62812	21-0542-0		22	3
62812	21-0545-0		21	66
62812	21-0559-0		18	13
62812	21-0561-0		21	72
62812	21-0564-0		18	217
62812	21-0591-0		18	132
			23	15
62812	21-0592-0		20	16
62812	21-0593-0		18	140
			21	29
62812	21-0605-0		21	11
62812	21-0606-0		22	8
62812	21-0611-0		18	36
			23	16

CROSS-REFERENCE INDEXES

PART NUMBER INDEX

FSCM	PART NUMBER	STOCK NUMBER	FIG.	ITEM
62812	21-0611-0		24	2
62812	21-0617-0		21	76
62812	21-0631-0		18	79
62812	21-0675-0		22	15
62812	21-0685-0		21	64
62812	21-0691-0		18	97
62812	21-0716-0		21	67
62812	21-0720-0		18	158
62812	21-0726-0		18	101
62812	21-0734-0		18	107
			21	62
62812	21-0758-0		18	130
62812	21-0785-0		18	89
			23	9
62812	21-0800-0		18	169
62812,	21-0841-0		18	208
62812	21-0852-0		18	213
62812	21-0854-0		18	166
62812	21-0857-0		18	128
62812	21-0858-0		18	137
62812	21-1000-0		18	177
62812	21-1011-0		18	164
62812	21-1013-0		18	17
79725	2100C		7	48
92702	2107-F110	4140-01-208-3660	34	4
52488	22.001	6105-01-207-8332	65	2A
U0035	22.100-00-01 B		35	50
U0035	22.100-00-02 A		35	30
U0035	22.100-00-03 D		35	33
U0035	22.100-00-04 07		35	45
52488	22-002		57	17
62812	22-0300-0		21	45
62812	22-0323-0		18	64
62812	22-0324-0		18	62
62812	22-0332-0		18	147
52488	2200.01	6105-01-214-9144	57	2A
83330	2220		5	27
56289	225P10391WD3		31	11
			46	1A
			49	3
15912	226		5	7
52488	23.005		56	2
62812	23-0050-0		18	50
			21	7
62812	23-0051-0		19	11
			21	27
62812	23-0057-0		18	27
			21	58
62812	23-0100-0		21	52
62812	23-0103-0		18	141
			26	4

CROSS-REFERENCE INDEXES

PART NUMBER INDEX

FSCM	PART NUMBER	STOCK NUMBER	FIG.	ITEM
62812	23-0115-0		18	38
62812	23-0118-0		18	103
			21	2
62812	23-0135-0		18	94
62812	23-0155-0		18	75
62812	23-0158-0		23	14
62812	23-0162-0		18	116
62812	23-0164-0		20	7
81073	23-1		33	15
94222	23-10-051-11		10	20
55814	23-25-210	5950-00-972-6500	17	8
02929	23N3851		44	8
62812	24-0029-0		19	96
62812	24-0047-0		18	16
62812	24-0049-0		18	59
62812	24-0059-0		19	10A
62812	24-0108-0		18	239
62812	24-0348-0		18	113
62812	24-0365-0		18	80
62812	24-0366-0		18	55
56289	243E5181		35	23
56289	243E5222		35	40
59730	2549		2	24
26954	25681		102	11
62812	26-0010-0		21	46
62812	26-0031-0		18	71
62812	26-0075-0		18	114
			23	18
62812	26-0080-0		21	34
			22	1A
62812	26-0081-0		18	86
			23	6
62812	26-0119-0		18	60
62812	26-0126-0		18	200
62812	26-0130-0		21	18
62812	26-0150-0		18	178
			20	10
62812	26-0151-0		18	47
62812	26-0154-0		18	92
			21	65
			23	10
62812	26-0155-0		18	70
			19	7
			21	12
			23	3
			24	3
62812	26-0156-0		18	225
62812	26-0157-0		18	48
			22	7
62812	26-0174-0		19	6
62812	26-0179-0		18	69

CROSS-REFERENCE INDEXES

PART NUMBER INDEX

FSCM	PART NUMBER	STOCK NUMBER	FIG.	ITEM
62812	26-0179-0		19	98
62812	26-0189-0		18	61
62812	26-0206-0		18	56
62812	26-0214-0		18	87
			23	7
62812	26-0291-0		18	153
62812	26-0294-0		18	90
			23	11
62812	26-0295-0		18	65
62812	26-0306-0		18	124
62812	26-0324-0		18	240
62812	26-0346-0		18	22
			18	40
			21	84
62812	26-0350-0		19	10B
62812	26-0356-0		23	17
62812	26-0379-0		21	54
62812	26-0380-0		21	53
62812	26-0381-0		18	151
			21	44
62812	26-0386-0		21	13
62812	26-0394-0		18	162
62812	26-0433-0		21	4
62812	26-0445-0		18	91
			23	12
62812	26-0481-0		18	126
			21	25
62812	26-0490-0		18	32
62812	26-0501-0		21	63
62812	26-0526-0		18	148
62812	26-0541-0		18	83
62812	26-0559-0		18	152
62812	26-0560-0		18	154
62812	26-0564-0		18	167
62812	26-0568-0		18	131
15770	261-70001-30	5930-00-287-9936	44	3
1E253	262		12	1
			13	22
98698	26559		99	1
98698	26560		97	44
98698	26562		98	5
98698	26564		98	4
98698	26566		97	15
98698	26567	6675-01-203-7956	97	28
98698	26568		97	31
98698	26569		97	30
98698	26570		97	24
98698	26571		97	39
98698	26572		98	2
98698	26573		99	7
98698	26574		98	22

CROSS-REFERENCE INDEXES

PART NUMBER INDEX

FSCM	PART NUMBER	STOCK NUMBER	FIG.	ITEM
98698	26575		97	10
98698	26576		97	11
98698	26577		97	8
98698	26579		97	4
98698	26583		98	6
98698	26584		98	23
98698	26585		98	1
98698	26587		98	9
98698	26588		98	8
98698	26589		97	43
98698	26597		97	38
98698	26598		97	36
77342	27E122		42	11
08556	272-SL		5	89
08556	275-SL		2	71
62812	29-1203-0		22	2
62812	29-1376-0		18	45
62812	29-1380-0		18	'115
62812	29-1381-0		18	112
62812	29-1427-0		18	236
62812	29-1431-0		27	16
81041	3-15-3450		73	18
05245	3R1		48	5
02929	30F082		47	4
02929	30F698		45	4
02145	3000968-171		90	32
02145	300132		92	52
02145	300147		92	69
02145	300184-152		92	45
02145	300372-151		92	54
02145	300441		92	30
02145	300444	5930-00-683-6506	88	33
02145	300454-10		92	57
02145	300461-10		92	58
02145	300553-1-5	5920-01-052-5020	92	23
02145	300553-8	5920-01-174-8120	92	67
02145	300559		92	48
02145	300606	4140-00-726-9755	92	6
02145	300676		92	16
02145	300684-5		92	18
02145	300695		88	31
02145	300696-472		92	36
02145	300699-014		92	32
02145	300699-154		92	35
02145	300699-274		92	34
02145	300700-107		88	17
02145	300776-203		92	28
02145	300776-504		92	29
02145	300867		88	12
02145	300968-771		84	11
			87	7

CROSS-REFERENCE INDEXES

PART NUMBER INDEX

FSCM	PART NUMBER	STOCK NUMBER	FIG.	ITEM
02145	300968-771		88	20
02145	300981-6		92	26
02145	300995		92	33
02145	301285-4		88	44
02145	301289		84	8
02145	301301		92	42
02145	301302		92	38
02145	301303-103		92	46
02145	301303-154		92	31
02145	301303-363		92	44
02145	301303-47R		92	39
02145	301353		92	56
02145	301381		92	64
02145	301390		92	73
02145	301391		92	72
02145	301392		92	71
02145	301409-1		92	65
02145	301410-1		92	66
02145	301552-10		92	49
52488	302-00-00	6675-01-222-6129	32	1
52488	302-01-00		38	1
52488	302-01-01		38	6
52488	302-01-02		38	7
52488	302-02-00	6130-01-169-9414	42	1
52488	302-02-01		42	18
52488	302-02-02		42	19
52488	302-02-03		42	20
52488	302-03-00	5999-01-169-9406	41	1
52488	302-04-00	5895-01-209-6555	33	1
52488	302-04-01		33	3
52488	302-04-02		33	2
52488	302-04-03		33	1A
52488	302-04-04		33	17
52488	302-05-00	5999-01-169-9377	36	1
75364	3069USC3	4940-01-118-1890	103	1
62812	31-0085-0		18	207
62812	31-0265-0		20	11
62812	31-0404-0		18	218
62812	31-0416-0		18	161
06001	3186GE273U075AMA		42	6
62812	32-0570-0		18	93
			23	13
62812	32-0584-0		18	125
62812	32-0589-0		18	168
02929	32F650		104	3
62812	33-0033-0		21	33
62812	33-0411-0		21	48
62812	33-0430-0		22	5
62812	33-0477-0		23	1A
62812	33-0508-0		21	81

CROSS-REFERENCE INDEXES

PART NUMBER INDEX

FSCM	PART NUMBER	STOCK NUMBER	FIG.	ITEM
62812	33-0575-0		18	118
62812	33-0588-0		18	35
62812	33-0590-0		21	83
62812	33-0591-0		21	87
62812	33-0603-0		18	163
59730	3301		8	9
59433	3320/3JE	5820-01-171-0326	30	2
51745	3400		21	80
04618	34126		9	10
62812	35-0008-0		18	143
			23	8
62812	35-0083-0		21	15
62812	35-0132-0		21	47
62812	35-0146-0		18	44
62812	35-0172-0		18	157
62812	35-0209-0		23	27
62812	35-0230-0		18	66
62812	35-0231-0		18	88
62812	35-0243-0		18	78
62812	3510	7430-01-130-7194	18	1
00779	35115		8	4
62812	36-0248-0		18	39
62812	36-0250-0		18	52
62812	36-0256-0		21	9
62812	36-0258-0		21	19
62812	36-0259-0		21	6
62812	36-0354-0		18	67
62812	36-0356-0		18	63
62812	36-0366-0		19	106
62812	36-0382-0		18	51
08111	3680/32MHZ		41	31
81349	39TB14		42	2
26954	3940616		102	12
75582	395W		98	14
75582	396		98	15
97714	399-597-LP		44	4
97714	399580-KB		44	17
37362	399680		9	2
71785	4-140		42	1A
52488	4-40X0.075		44	6
56289	4PS-P10		5	18
13548	40002R-12V	6220-01-045-0249	7	21
13548	40003	6220-01-113-8210	7	31
02145	400054		90	9
02145	400055		92	63
02145	406063		85	7
			85	26
			85	38
			85	53
			86	7
			86	16

CROSS-REFERENCE INDEXES

PART NUMBER INDEX

FSCM	PART NUMBER	STOCK NUMBER	FIG.	ITEM
02145	400063		86	25
			86	33
02145	400070-25		88	5
			89	23
			90	40
02145	400087		93	30
02145	400088		93	40
02145	400113-2		88	23
			90	14
02145	400113-3		90	16
02145	400209		89	50
02145	400241		92	25
02145	400310		88	41
			90	19
02145	400322-25		89	34
02145	400328		89	22
02145	400445		85	20
			85	44
02145	400460-3		89	47
02145	400527		89	18
02145	400556		90	8
02145	400619		89	59
			90	23
02145	400623		89	80
02145	400644-2		89	14
02145	400645		89	16
02145	400646		89	35
02145	400647		89	48
02145	400658		89	13
02145	400672		90	36
02145	400728		92	7
02145	400789		89	68
02145	400999		90	26
78693	4010		109	13
02145	401013		88	40
02145	401014		88	46
02145	401030		84	12
			87	8
			88	21
			90	33
02145	401074		93	14
02145	401075		93	13
02145	401076-7		93	18
02145	401124		89	44
02145	401137		92	4
02145	401170		93	34
02145	401171		93	31
95011	4019		38	2
95011	4031		39	1
52488	41.00.192.08-6		71	12
52488	41.00.307		74	13

CROSS-REFERENCE INDEXES

PART NUMBER INDEX

FSCM	PART NUMBER	STOCK NUMBER	FIG.	ITEM
52488	41.00.58-20		71	8
52488	41.00.77-6		61	4
			62	4
			68	4
			69	4
52488	41.29.04.86-18		61	2
			62	2
			68	2
			69	2
52488	41.42.06.89.12		59	7
			67	4
23540	415		10	6
52488	42.00.16		43	9
52488	42.00.17		43	8
52488	42.00.25		74	3
52488	42.00-8		43	10
52488	42.00-9		43	5
52488	42.01.01-10		74	7
52488	42.01.02-1		14	12
52488	42.01.02-2		74	10
52488	42.01.04		74	1
52488	42.01.04-1		74	1A
52488	42.01.04-2		74	2
52488	42.01.04-5		74	11
52488	42.02.01		71	1
52488	42.02.01-1		71	13
52488	42.02.01-2		71	3
52488	42.02.01-3		70	14
			71	2
52488	42.03.01		72	1
52488	42.03.01-1		72	9
52488	42.03.01-201		72	4
52488	42.03.01-202		72	1A
52488	42.03.01-204		72	7
52488	42.03.01-401		72	3
52488	42.03.01-402		72	2
52488	42.03.01-601		72	8
52488	42.03.01-602		72	5
52488	42.03.01-603		72	6
52488	42.04.01		43	7
52488	42.04.01-1		68	12
52488	42.04.01-3		67	5
52488	42.04.02-1		69	12
52488	42.04.03-01		69	1
52488	42.04.03-02		68	1
52488	42.04.05		67	1
52488	42.04.05-1		67	7
52488	42.04.05-2		67	2
52488	42.04.05-3		67	6
52488	42.05.01		64	1
52488	42.05.01-3		64	5

CROSS-REFERENCE INDEXES

PART NUMBER INDEX

FSCM	PART NUMBER	STOCK NUMBER	FIG.	ITEM
52488	42.05.01-4		64	2
52488	42.05.01-5		64	4
52488	42.06.01		43	4
52488	42.06.01-18		59	6
52488	42.06.01-19		59	4
52488	42.06.03		60	1
52488	42.06.03-3		60	8
52488	42.06.03-4		60	4
52488	42.06.03-5		60	6
52488	42.06.03-6		60	3
52488	42.06.05		59	1
52488	42.06.05-2		59	2
52488	42.09.04		73	1
52488	42.09.04-404	5930-01-206-3929	73	4
52488	42.09.04-405		73	14
52488	42.09.04-406		73	5
52488	42.09.04-409		73	3
52488	42.09.04-410		73	11
52488	42.09.04-411		73	9
52488	42.09.04-413		73	6
52488	42.09.04-415		73	7
52488	42.09.04-418		73	2
52488	42.09.04-419		73	12
52488	42.09.04-420		73	16
52488	42.09.04-603		73	10
52488	42.09.04-612		73	17
52488	42.09.04-616		73	8
52488	42.10.09		59	8
			67	8
52488	42. 1.01		70	1
52488	42.11.01-1		70	18
52488	42.11.01-2		70	10
52488	42.11.01-3		70	15
52488	42.11.01-4		70	4
52488	42.11.02-3		70	8
			71	10
52488	42.11.02-4		70	6
			71	8
52488	42.21.01-1		43	11
52488	42.25.08		80	1
52488	42.25.08-1		80	5
52488	42.25.08-2		80	6
52488	42.25.08-3		80	2
52488	42.25.09-1		81	20
52488	42.25.09-201		81	11
52488	42.25.09-202		81	10
52488	42.25.09-203		81	16
52488	42.25.09-204		81	18
52488	42.25.09-205		81	15
52488	42.25.09-206	5945-01-209-4355	81	14
52488	42.25.09-207		81	8

CROSS-REFERENCE INDEXES

PART NUMBER INDEX

FSCM	PART NUMBER	STOCK NUMBER	FIG.	ITEM
52488	42.25.09-208		81	4
52488	42.25.09-210		81	6
52488	42.25.09-211		81	2
52488	42.25.09-212		81	19
52488	42.25.09-213		81	12
52488	42.25.09-601		81	3
52488	42.25.09-603		81	13
52488	42.25.09-604		81	1A
52488	42.25.09-605		81	17
52488	42.25.09-607		81	9
52488	42.25.09-608		81	5
52488	42.25.09-610		81	7
52488	42.25.10		56	1
52488	42.25.10-1		56	8
52488	42.25.10-2		56	5
52488	42.25.10-3		56	4
52488	42.25.10-4		56	3
52488	42.25.10-5		56	6
52488	42.31.02-3		57	3
			65	3
52488	42.31.03-3		57	1A
			65	1A
52488	42.31.04-11		57	5
			65	5
52488	42.31.04-12		57	6
			65	6
52488	42.31.04-8		57	4
			65	4
52488	42.31.06		58	1
			66	1
52488	42.31.06-1		58	13
			66	13
52488	42.31.06-2		58	10
			66	10
52488	42.31.06-201		58	3
			66	3
52488	42.31.06-202		58	4
			66	4
52488	42.31.06-203		58	5
			66	5
52488	42.31.06-401		58	11
			66	11
52488	42.31.06-402		58	9
			66	9
52488	42.31.06-403		58	8
			66	8
52488	42.31.06-404		58	7
			66	7
52488	42.31.06-405		58	12
			66	12
52488	42.31.06-406		58	6

CROSS-REFERENCE INDEXES

PART NUMBER INDEX

FSCM	PART NUMBER	STOCK NUMBER	FIG.	ITEM
52488	42.31.06-406		66	6
52488	42.31.06-601		58	2
			66	2
52488	42.31.06-602		58	1A
			66	1A
52488	42.31.07		63	1
52488	42.31.07-1		63	6
52488	42.31.07-2		63	3
52488	42.31.07-3		63	5
52488	42.31.07-4		63	4
52488	42.31.07-601		63	1A
52488	42.31.07-602		63	2
52488	42.31.08		55	1
52488	42.31.08-1		55	4
52488	42.31.08-201		55	6
52488	42.31.08-202		55	3
52488	42.31.08-203		55	5
52488	42.31.08-601		55	1A
52488	42.31.08-602		55	2
52488	42.31.11-2		57	9
			65	9
52488	42.31.12-1		57	2
			65	2
52488	42.31.13-1		57	7
			65	7
52488	42.31.13-2		57	8
			65	8
52488	42.41.01		61	1
52488	42.41.01-1		61	12
52488	42.41.01-2		61	6
			62	6
			68	6
			69	6
52488	42.41.01-3		61	9
			62	9
			68	9
			69	9
52488	42.41.01-4		61	8
			62	8
			68	8
			69	8
51745	42.41.02		62	1
52488	42.41.02-1		62	12
52488	42.42.01-1		53	10
52488	42.42.01-2		53	9
52488	42.42.02		53	1
52488	42.42.02-3		53	7
52488	43.04	6675-01-174-4953	43	1
52488	43.04.204-210-205		43	6
52488	43.31.14		57	1

CROSS-REFERENCE INDEXES

PART NUMBER INDEX

FSCM	PART NUMBER	STOCK NUMBER	FIG.	ITEM
52488	43.31.14		65	1
62812	43-0380-0		21	41
		5970-01-215-1172	22	9
62812	43-0423-0		18	109
62812	43-0459-0		18	110
62812	43-0562-0		21	38
62812	43-0564-0	5930-01-179-8571	18	99
62812	43-0574-0	5930-01-215-7078	21	42
62812	43-0617-0		28	2
			29	31
62812	43-0783-0	4140-01-208-3659	18	171
62812	43-0811-0		28	19
62812	43-0866-0		27	12
62812	43-0879-0	6105-01-215-7241	18	49
62812	43-0924-0		22	1
59281	43-1008-0		18	223
			19	102
62812	43-1168-0	5920-01-206-3926	19	107
			25	27
62812	43-1177-0		26	1A
62812	43-1186-0		29	27
62812	43-1189-0		29	17
62812	43-1190-0		27	17
62812	43-1398-0	5930-01-215-7079	22	10
62812	43-1437-0		22	13
62812	43-1578-0		28	24
62812	43-1581-0		29	15
62812	43-1585-0		25	18
			27	8
62812	43-1586-0		28	33
			29	12
62812	43-1588-0		28	34
62812	43-1589-0		28	31
			29	13
62812	43-1590-0		28	28
62812	43-1594-0		28	10
62812	43-1625-0		25	8
62812	43-1629-0		27	19
62812	43-1865-0		27	15
			28	22
62812	43-1939-0		26	3
62812	43-2032-0		28	25
62812	43-2114-0		29	25
62812	43-2245-0		29	16
62812	43-2246-0		27	13
			29	28
62812	43-2252-0		25	29
62812	43-2255-0		28	13
62812	43-2332-0		28	30
62812	43-2404-0		18	203
62812	43-2459-0		18	220

CROSS-REFERENCE INDEXES

PART NUMBER INDEX

FSCM	PART NUMBER	STOCK NUMBER	FIG.	ITEM
62812	43-2481-0		28	3
62812	43-2497-0		25	14
62812	43-2507-0		28	27
62812	43-2518-0		25	15
62812	43-2519-0		27	2
62812	43-2524-0		27	9
62812	43-2528-0		25	32
62812	43-2530-0		29	5
62812	43-2532-0		25	25
			28	14
62812	43-2533-0		25	4
			27	4
62812	43-2587-0		25	23
			26	2
62812	43-2879-0		29	14
62812	43-3093-0	5905-01-215-7195	19	105
62812	43-3152-0		25	20
62812	43-3153-0		25	33
62812	43-3167-0		28	32
62812	43-3175-0		22	17
62812	43-3176-0		22	12
62812	43-3179-0		21	39
62812	43-3215-0		25	7
62812	43-3262-0		28	11
			29	20
62812	43-3267-0		25	6
62812	43-3321-0		28	36
62812	43-3329-0		25	34
62812	43-3347-0		27	18
62812	43-3408-0		18	174
62812	43-3409-0	5920-01-206-3927	29	19
62812	43-3411-0	5930-01-179-8572	18	111
62812	43-3412-0		29	11
62812	43-3448-0		27	5
62812	43-3449-0		25	5
			27	14
62812	43-3464-0	6105-01-188-6657	18	108
62812	43-3465-0		18	201
62812	43-3491-0		19	108
62812	43-3499-0		27	6
62812	43-3503-0	5915-01-215-6986	18	216
62812	43-3761-0		25	30
62812	43-3763-0		25	35
62812	43-3937-0		28	37
62812	43-3943-0		29	29
62812	43-3947-0		28	29
62812	43-3983-0	5999-01-180-3339	27	1
62812	43-3990-0		25	21
			27	11
			29	18
62812	43-4019-0	7430-01-215-6988	25	2

CROSS-REFERENCE INDEXES

PART NUMBER INDEX

FSCM	PART NUMBER	STOCK NUMBER	FIG.	ITEM
62812	43-4023-0		29	8
62812	43-4025-0		18	96
62812	43-4034-0		25	36
			29	10
62812	43-4035-0		18	211
			22	14
62812	43-4037-0		27	1A
62812	43-4039-0		25	37
62812	43-4040-0		25	24
62812	43-4041-0		25	16
62812	43-4042-0		25	31
62812	43-4043-0		25	19
62812	43-4045-0		25	13
			28	16
62812	43-4046-0		25	10
62812	43-4050-0		25	22
62812	43-4051-0		25	9
62812	43-4059-0		25	28
62812	43-4060-0		25	38
62812	43-4081-0		18	232
628.12	43-4245-0		19	9
62812	43-4331-0		19	90
62812	43-4342-0	5930-01-179-8536	18	175
62812	43-4387-0		18	122
62812	43-4399-0-J		28	15
62812	43-4608-0		18	226
62812	43-4615-0		28	38
62812	43-4621-0	6130-01-168-8947	28	1
62812	43-4634-0		28	6
62812	43-4636-0		28	35
62812	43-4637-0		28	1A
62812	43-4638-0		28	18
62812	43-4639-0		28	26
62812	43-4642-0		28	12
62812	43-4653-0	5910-01-215-7080	18	231
62812	43-4664-0	6625-01-206-4949	18	235
62812	43-4665-0		28	4
62812	43-4668-0		28	20
62812	43-4669-0		28	5
62812	43-4671-0	5920-01-180-9747	28	21
62812	43-4672-0		28	8
62812	43-4705-0	5999-01-180-3328	18	185
62812	43-4724-0	5999-01-180-3330	18	190
62812	43-5094-0	5999-01-178-0169	18	187
62812	43-5255-0	5999-01-180-3327	25	1A
62812	43-5256-0		25	11
62812	43-5257-0		25	12
62812	43-5258-0		25	17
62812	43-5322-0		27	3
62812	43-5354-0		18	184
62812	43-5505-0		19	109

CROSS-REFERENCE INDEXES

PART NUMBER INDEX

FSCM	PART NUMBER	STOCK NUMBER	FIG.	ITEM
62812	43-5577-0	5920-01-206-3928	29	21
62812	43-5589-0	5999-01-174-4980	18	199
62812	43-5629-0	5999-01-180-3333	18	194
62812	43-5634-0	5963-01-168-8937	29	1
62812	43-5735-0		28	7
			29	9
62812	43-5737-0		28	9
62812	43-5738-0		28	17
62812	43-5801-0		29	22
62812	43-5828-0	6105-01-188-6656	18	54
62812	43-5836-0		18	210
62812	43-5902-0		18	222
62812	43-5903-0		18	176
62812	43-5904-0		18	212
62812	43-5905-0		18	237
62812	43-5906-0		18	189
			18	221
62812	43-5907-0		18	205
62812	43-5908-0	5965-01-218-8573	18	238
62812	43-5912-0		18	204
62812	43-5913-0	5950-01-180-6430	18	214
62812	43-5914-0		18	172
62812	43-5915-0		18	179
			18	191
62812	43-5918-0		18	233
62812	43-5919-0		18	227
62812	43-5920-0		18	229
62812	43-5921-0	5910-01-215-7082	18	228
62812	43-5922-0	5910-01-215-7081	18	230
62812	43-5937-0		29	3
62812	43-5938-0		29	1A
62812	43-5939-0		29	26
62812	43-5940-0		29	30
62812	43-5941-0		29	24
62812	43-5942-0		29	4
62812	43-5944-0		29	23
62812	43-5953-0		18	202
62812	43-5972-0		29	6
62812	43-5982-0		25	39
62812	43-5983-0		28	23
62812	43-6015-0		29	7
62812	43-6035-0		29	2
62812	43-6044-0	5999-01-180-3331	18	192
62812	43-6099-0		18	197
62812	43-6138-0		25	26
62812	43-6304-0	5999-01-180-3332	18	193
62812	43-6323-0	5920-01-180-9746	18	173
62812	43-6392-X	5999-01-180-3334	18	195
62812	43-6436-0		27	7
62812	43-6674-0		19	4
62812	43-6756-0		19	84

CROSS-REFERENCE INDEXES

PART NUMBER INDEX

FSCM	PART NUMBER	STOCK NUMBER	FIG.	ITEM
62812	43-6757-0		19	49
62812	43-6763-0		19	95
62812	43-7206-X	5999-01-180-3329	18	188
62812	43-7884-X		18	186
62812	43-8361-0		18	119
52488	44.00.100		79	1
52488	44.00.100-1		79	6
52488	44.00.100-3		79	2
52488	44.00.100-4		79	3
52488	44.00.100-5		79	4
			79	5
52488	44.00.100-6		79	1A
52488	44.00.103		78	1
52488	44.00.103-01		78	8
52488	44.00.103-1		78	3
52488	44.00.103-3		78	4
52488	44.00.103-4		78	7
52488	44.00.103-5		78	5
52488	44.00.103-6		78	1A
52488	44.00.105-22		45	14
52488	44.00.114		75	1
52488	44.00.114-18		75	28
52488	44.00.114-10		75	5
52488	44.00.114-12		75	25
52488	44.00.114-13		75	21
52488	44.00.114-14		75	16
52488	44.00.114-15		75	17
52488	44.00.114-16		75	1A
52488	44.00.114-17		75	7
52488	44.00.114-19		75	20
52488	44.00.114-2		75	9
52488	44.00.114-26		75	12
52488	44.00.114-3		75	13
52488	44.00.114-31		75	3
52488	44.00.114-32		75	2
52488	44.00.114-4		75	11
52488	44.00.114-5		75	4
52488	44.00.114-6		75	24
52488	44.00.114-7		75	22
52488	44.00.114-8		75	15
52488	44.00.114-9		75	19
52488	44.00.138-1		77	9
52488	44.00.138-2		77	2
52488	44.00.138-3		77	3
52488	44.00.138-4		77	6
52488	44.00.138-5		77	1A
52488	44.00.138-6		77	8
52488	44.00.144-11		75	6
52488	44.00.207		76	1
52488	44.00.207-01		76	14
52488	44.00.207-1		76	3

CROSS-REFERENCE INDEXES

PART NUMBER INDEX

FSCM	PART NUMBER	STOCK NUMBER	FIG.	ITEM
52488	44.00.207-10		76	13
52488	44.00.207-11		76	2
52488	44.00.207-2		76	11
52488	44.00.207-3		76	10
52488	44.00.207-4		76	6
52488	44.00.207-5		76	12
52488	44.00.207-7		76	9
52488	44.00.207-8		76	1A
52488	44.00.207-9		76	8
52488	44.00.26-3		53	3
52488	44.00.26-4		53	2
52488	44.00.26-5		53	5
52488	44.00.26-6		53	4
52488	44.00.26-7		53	6
52488	44.00.34-2		80	1A
52488	44.00.35		54	1
52488	44.00.35-1		54	6
52488	44.00.35-3		54	5
52488	44.00.35-4		54	4
52488	44.00.35-5		54	3
52488	44.00.60-23		70	13
			71	5
52488	44.00.60-26		70	12
			71	4
52488	44.0060-30		71	6
52488	44.00.60-39		70	11
52488	44.00-87		71	11
52488	44.72.01-5		74	6
52488	44-00-138		77	1
71400	4405		42	5
00141	4428		12	9
			13	19
26954	44606		102	7
62812	45-0002-0	5999-01-181-3461	18	196
94222	47-62-201-50		16	8
94222	47-63-201-50		1	20
26954	48701		102	19
26954	48819		102	28
74545	4929-2		5	74
26954	49656		102	21
26954	49657		102	22
26954	49752		102	32
26954	49902	6675-01-169-5285	102	5
52488	5V6A	5950-01-209-4353	48	7
71785	50-12-A20		44	11
55422	500-836		5	31
55422	500-879		5	9
56289	5010226F025LM		48	9
55422	502-375		2	79
55422	502-472		2	78
55422	502-588		2	77

CROSS-REFERENCE INDEXES

PART NUMBER INDEX

FSCM	PART NUMBER	STOCK NUMBER	FIG.	ITEM
55422	502-693		2	73
55422	503-061		2	91
56289	503D477F035PS		48	2
72619	507-4537-1535-640	6240-00-862-2362	5	22
72619	508-8745-504		5	21
50434	5082-7656		46	8
62812	51-0031-0		21	3
94222	51-16-714-24		8	14
26954	51J3	6675-00-221-7121	102	1
04009	5216		8	7
26954	52390		102	14
71183	5266-N		73	1A
31356	53-1516		5	24
94222	53-17-711-24		10	11
06175	53-70-25-02		94	2
06175	53-70-25-05	6675-01-171-0327	94	1
06175	53-70-28-02		94	8
06175	53-70-28-03		94	6
06175	53-70-30-02		94	5
06175	53-70-31-02	6675-01-177-3651	94	7
06175	53-70-32	6675-01-229-6045	94	4
06175	53-70-96-220		94	3
75582	5320-6		5	73
55422	536-686		2	59
74545	5362	5935-00-702-6024	2	8
26954	55243A		102	15
19220	5601-1/2		15	21
			16	26
96873	571A3		1	77
02929	59F1807		44	12
27901	59006		9	12
81041	6-182-033		73	15
52488	6H	7510-01-209-4354	78	2
1G500	60C		1	89
39428	6044K31		101	12
15912	609-001		44	13
02929	61F949		7	22
			7	32
91506	614-BG1		41	15
1G500	617-814		2	58
55422	6253-SGLW		1	90
55422	638-986		2	20
30860	64P44ER		42	17
55422	651435		8	6
55422	660-493		2	76
07393	6905		105	20
			106	6
			107	22
55422	699-268		2	56
52488	7.125		33	16
02145	70008F		89	5

CROSS-REFERENCE INDEXES

PART NUMBER INDEX

FSCM	PART NUMBER	STOCK NUMBER	FIG.	ITEM
02929	76F825		33	28
02929	76F835		41	12
81073	76PSB08	5930-01-088-1661	41	6
26954	762-0108		102	30
52488	8.003		34	5
86168	8-141		7	45
08595	8G1780W	6250-01-203-2049	98	20
00613	8L-JN		6	5
			109	8
39428	8028T16	5440-01-152-7751	1	12
39428	8028T999		1	13
62812	81-6143-0		19	110
81073	82-201-41		33	20
81073	82-301-61		33	21
81073	82-601-81		33	19
81640	8295K108	5930-01-213-3466	7	23
			7	33
55422	842		2	44
			5	37
			7	26
59730	843		7	40
			7	64
			7	75
74545	85004		2	3
14280	8910K03	5999-01-203-1019	5	44
52488	898-1-R4.7K		41	10
52488	9.011		36	11
52488	9.018		34	6
52488	9.027		41	25
39428	90195A540		110	11
98698	903625		97	29
39428	90477A131		101	16
39428	90866A031		101	13
98698	910523		97	31A
74545	91071		2	52
02145	9107188		86	1
02145	910732E		85	1
74545	91091		2	50
74545	91101		2	7
39428	91565A640		101	14
98698	919640		97	32
94222	92-20-305-72	5340-01-070-9364	105	12
01364	920-8946		9	16
98698	921835		97	33A
98698	930869	5920-01-171-0324	99	4
98698	936713		99	3
98698	940103	6240-00-152-2985	98	10
98698	948864		97	3
98698	948935		97	5
98698	948936		97	25
98698	948939		97	18

CROSS-REFERENCE INDEXES

PART NUMBER INDEX

FSCM	PART NUMBER	STOCK NUMBER	FIG.	ITEM
98698	948964		97	34
98698	949959	5935-01-203-2035	99	6
98698	952523		97	22
98698	965234		97	33
98698	965474		97	2
98698	965509		97	37
98698	965512		97	27
98698	965840		98	1A
98698	965996		98	3
98698	966005		99	2
98698	966076		97	16
98698	966091		97	21
98698	966092		97	6
02660	97-3057-1010		2	18
			2	28
1E253	975		12	2
			13	23
02660	9779-513-10		2	19
			2	29
62812	98-2180-0		21	20
62812	98-2181-0		21	21
62812	98-2182-0		21	26
62812	98-2184-0		21	22
62812	98-2185-0		21	24
62812	98-2187-0		21	23
62812	98-2188-0		21	60
62812	98-2189-0		21	59
62812	98-2190-0		21	31
62812	98-2215-0		21	43
62812	98-2219-0		21	51
62812	98-2221-0		21	35
62812	98-2227-0		21	90
62812	98-2231-0		21	89
62812	98-2241-0		20	18
62812	98-2242-0		20	15
62812	98-2247-0		20	14
62812	98-2250-0		20	12
62812	98-2251-0		20	13
62812	98-2326-0		21	28
62812	98-2484-0		21	61
62812	98-2497-0		21	16
62812	98-2498-0		21	17
62812	98-2501-0		21	14
62812	98-2502-0		21	8
62812	98-2536-0		21	5
62812	98-2750-0		20	4
62812	98-2751-0		20	5
98698	980863	5930-01-203-2045	99	5
39428	98331A216		15	37
			16	91
33363	99-9933	6675-01-203-1049	97	1

SECTION IV

TM 5-6675-316-24P

CROSS-REFERENCE INDEXES

PART NUMBER INDEX

FSCM	PART NUMBER	STOCK NUMBER	FIG.	ITEM
98698	994005		97	17
98698	994023		97	20
98698	994042		97	14
98698	994130		97	19
98698	994134		97	7

CROSS-REFERENCE INDEXES

FIGURE AND ITEM NUMBER INDEX

FIG	ITEM	STOCK NUMBER	FSCM	PART NUMBER
1	1		51745	ADCT-4858
1	2		97403	13225E3695-13
1	3		07707	MD650BS
1	4		07707	MD636BS
1	5		82820	MR 2001
1	6		80205	NAS1330A5K256
1	7		96906	MS35338-45
1	8		96906	MS27183-14
1	9		96906	MS90725-40
1	10		97403	13225E4645-101
1	11		97403	13225E4645-102
1	12	5440-01-152-7751	39428	8028T16
1	13		39428	8028T999
1	14		96906	MS20600-AD8W9
1	15		96906	MS20600-AD8W6
1	16		27109	AL3-575709
1	17		96906	MS35190-257
1	18		97403	13225E4644
1	19		96906	MS20426AD4-6
1	20		94222	47-63-201-50
1	21		39428	1581A39
1	22		97403	13225E4644-1
1	23	5330-01-200-9660	82942	G-231-N 1/8 THK
1	24		97403	13225E3295
1	24A		80205	NAS1330A06K161
1	24B		97403	13225E3295-1
1	25	5330-01-200-9661	97403	13225E3293
1	26		97403	13225E3292
1	27		96906	MS35206-249
1	28		96906	M535338-42
1	29		50926	1017
1	30		97403	13225E3294
1	31		97403	13225E3289
1	32		80205	NAS1329A08-106
1	33		80205	NAS1329A08-160
1	33A		97403	13225E3984-4
1	33B		97403	13225E3147-4
1	34		97403	13225E4599-4
1	35		97403	13225E3709
1	36		97403	13225E3229-16
1	37		52167	NT8407CP
1	37A		81349	M24243/1-B403
1	38		97403	13225E3086
1	39	2540-01-133-9726	97403	13225E3074
1	40		96906	MS90725-62
1	41		97403	13225E3075
1	42		96906	MS35338-46
1	43		96906	MS27183-15
1	44		96906	MS35649-2382
1	45		97403	13225E3703

CROSS-REFERENCE INDEXES

FIGURE AND ITEM NUMBER INDEX

FIG	ITEM	STOCK NUMBER	FSCM	PART NUMBER
1	46		97403	13225E3076
1	47	5340-01-093-0062	96906	MS17984-1014
1	48		99862	CL-63-KA-270
1	49		07707	AD53BS
1	50		97403	13225E3087
1	51	3990-01-234-6562	52555	1390-4
1	52		52555	12661
1	53		52555	A11670
1	54		52555	1390-5
1	55	3990-01-234-6561	52555	1390-3
1	56		52555	12661
1	57		52555	A11670
1	58		52555	1390-5
1	59		96906	MS51861-65
1	60		06535	FH-900-26
1	61		80063	SC-C-539463
1	62		96906	MS15795-811
1	63		96906	MS35338-139
1	64		96906	MS35425-39
1	65		80063	SC-B-539465
1	66		80063	SC-D-539464
1	67		97403	13225E4445
1	67A		97403	13225E4445-1
1	67B		80205	NAS1330A3-216
1	67C		96906	MS27183-14
1	67D		96906	MS16992-524
1	68		51745	ADC-1845-106
1	69		96906	MS24693-S274
1	70		51745	ADC-1844-103
1	71		82820	MR2001
1	72		96906	MS51861-51
1	73		96906	MS27183-42
1	74		97403	13225E4045
1	75		80205	NAS1330A3-216
1	76		97403	13225E4045-1
1	77		96873	571A3
1	78		97403	13225E4460
1	79		07707	MD665BS
1	80		51745	ADC-1844-104
1	81		51745	ADC-1845-105
1	82		97403	13225E3100
1	83		97403	13225E3073
1	84		97403	13225E3066
1	85		96906	MS35493-79
1	86		97403	13225E3063
1	87		96906	MS16992-526
1	88	6150-01-247-3650	97403	13225E3274
1	89		1G500	60C
1	90		55422	6253-SGLW
1	91		1G500	JAB58H
1	92		97403	13225E4568-102

CROSS-REFERENCE INDEXES

FIGURE AND ITEM NUMBER INDEX

FIG	ITEM	STOCK NUMBER	FSCM	PART NUMBER
1	93	5120-01-013-1676	45225	P74-144
2	1		96906	MS21318-14
2	2		97403	13225E3148
2	3		74545	85004
2	4	5935-01-038-7401	81348	WC596/77-1
2	5		79725	G-3007C
2	6		97403	13225E3078-7
2	7		74545	91101
2	8	5935-00-702-6024	74545	5362
2	9		97403	1322 5E3343
2	10		79725	G-3000CE
2	11		79725	G-3000WC
2	12		96906	MS51861-46
2	13		79725	G-3000B
2	14		79725	G-3010B
2	15		96906	MS3367-2-9
2	16		97403	13225E3299-1 (W2)
2	17		96906	MS3108B18-11S
2	18		02660	97-3057-1010
2	19		02660	9779-513-10
2	19A		92194	FIT-600-5/8
2	20		55422	638-986
2	21		96906	MS3108B18-11S
2	22		97403	13225E3078-8
2	23		55422	142
2	24		59730	2549
2	25		97403	13225E4277
2	26		97403	13225E3299-2(W3)
2	27		96906	MS3108B18-11S
2	28		02660	97-3057-1010
2	29		02660	9779-513-10
2	29A		92194	FIT-600-5/8
2	30		97403	1322.5E3299-1
2	31		79725	G-3006E
2	32		79725	G-3017TCE
2	33		79725	G-3011E
2	34		97403	13225E3349
2	35		97403	13225E3078-12
2	36		97403	13225E4664
2	37		79725	G-2141
2	38		79725	G-2100C
2	39		79725	G-2100WC
2	40		79725	G-2100B
2	41		97403	13225E3158-157
2	42		79725	G-2110A
2	43		97403	13225E4276
2	44		55422	842
2	45		97403	13225E3078-11
2	46		97403	13225E3078-6
2	47		97403	13225E3078-5
2	48		81349	M24243/1-B302

CROSS-REFERENCE INDEXES

FIGURE AND ITEM NUMBER INDEX

FIG	ITEM	STOCK NUMBER	FSCM	PART NUMBER
2	49		97403	13225E3078-9
2	50		74545	91091
2	51	5935-01-024-4028	81348	WC596/41-2
2	52		74545	91071
2	53	5930-00-660-5584	81348	WS896-2-02A
2	54		97403	13225E3354
2	55		79725	G-3015E
2	56		55422	699-268
2	57		93908	E977E
2	58		1G500	617-814
2	59		55422	536-686
2	60		79725	G-2110C
2	61		97403	13225E4301
2	62		97403	13225E3078-4
2	63		79725	G-2111
2	64		97403	13225E3690-1
2	65		97403	13225E3427
2	66		96906	MS35206-235
2	67		97403	13225E3116-2
2	68		96906	MS35190-241
2	69	5940-00-272-1477	81349	PBO9NC01
2	70		97403	13225E3117-2
2	71		08556	275-SL
2	72		96906	MS51861-46
2	73		55422	502-693
2	74		93908	A-7021
2	75		96906	MS14311-4PA
2	76		55422	660-493
2	77		55422	502-588
2	78		55422	502-472
2	79		55422	502-375
2	80		97403	13225E4497
2	81		97403	13225E4496
2	82		97403	13225E3364
2	83		97403	13225E3356
2	84	5930-00-944-1086	91929	BZ-2RQ81T
2	85		96906	MS51861-26
2	86		97403	13225E4346
2	87		97403	13225E3349
2	88		79725	G-3086A
2	89		97403	13225E3982-4
2	90		96906	MS35207-265
2	91		55422	503-061
2	92		97403	13225E3400
2	93		80205	NAS1330A3-216
2	94		97403	13225E3400-1
2	95		96906	MS51861-67
2	96		97403	13225E3078-3
2	97		97403	13225E3078-2
2	98		97403	13225E3080
2	99		96906	MS35206-243

CROSS-REFERENCE INDEXES

FIGURE AND ITEM NUMBER INDEX

FIG	ITEM	STOCK NUMBER	FSCM	PART NUMBER
2	100		96906	MS35338-42
2	101		97403	13225E3399
2	102		97403	13225E3132
2	103		80205	NAS1329S08-75
2	104		97403	13225E3513
2	105		97403	13225E3512
2	106		97403	13225E3357
2	107		97403	13225E3355
2	108		79725	G-3089E
2	109		97403	13225E3078-1
3	1		96906	MS27183-14
3	2		96906	MS35338-45
3	3		96906	MS16992-524
3	4		97403	13225E3061
3	5		96906	MS35191-273
3	6		81860	K1015
3	7		96906	MS27183-42
3	8		96906	MS35338-43
3	9		96906	MS35650-302
3	10		97403	13225E3061-1
3	11		97403	13225E3062
3	12		80205	NAS1329A5K125
3	13		51745	ADC-1734
3	14		96906	MS35649-2312
3	15		51745	ADC-2088
3	16		96906	MS35206-301
3	17		96906	MS35425-74
3	18		96906	MS35338-46
3	19		97403	13225E3140
3	19A		07707	SD43BS
3	20		97403	13225E3140-2
3	21		97403	13225E3141
3	21A		96906	MS35206-298
3	22		96906	MS16992-522
3	23		97403	13225E3097
3	24		97403	13225E3127
3	25		97403	13225E3143
3	26		80205	NAS133053-116
3	27		97403	13225E3144
4	1	5925-01-240-6744	81487	Q2M3100MT
4	1A	5925-01-100-3631	81348	WC375/03-004
4	2	5925-01-092-9573	81348	WC375/02-004
4	3	5925-01-111-7562	81348	WC375/01-003
4	4	5925-01-147-8574	81348	WC375/02-008
4	5	5925-01-042-0109	81348	WC375/01-002
4	6	5925-01-021-5222	81487	Q0120GFI
4	7		97403	13225E3378
5	1		96906	MS51861-46
5	2		97403	13225E3113
5	3		96906	MS35338-42
5	4		96906	MS35206-243

CROSS-REFERENCE INDEXES

FIGURE AND ITEM NUMBER INDEX

FIG	ITEM	STOCK NUMBER	FSCM	PART NUMBER
5	5		97403	13225E3114
5	6		80205	NAS1329C08-75
5	7		15912	226
5	8		15912	145AL
5	9		55422	500-879
5	10		96906	MS27183-7
5	11		96906	MS27183-42
5	12		96906	MS35207-264
5	13		97403	13225E4382
5	14		96906	MS35206-230
5	15		97403	13225E3282
5	16		81349	RCR07G223JR
5	17		81349	RCR07G104JR
5	18		56289	4PS-P100
5	19		97403	13225E3283
5	20		80205	NAS1329S06-75
5	21		72619	508-8745-504
5	22	6240-00-862-2362	72619	507-4537-1535-640
5	23	5930-01-167-7035	96906	MS27736-28
5	24		31356	53-1516
5	25		81349	FHN26G1
5	26	5920-00-280-8342	81349	F02A250V1A
5	27		83330	2220
5	28		60741	153-0482
5	29	5930-00-735-2803	71590	PA1001M
5	30		97403	13225E4381
5	30A		97403	13225E3276
5	31		55422	500-836
5	32		96906	MS35207-281
5	33		96906	MS35338-44
5	34		96906	MS27183-9
5	35		97403	13225E3275
5	36		56365	PK-23GTA
5	37		59730	842
5	38		59730	141
5	39		97403	13225E4611
5	40		96906	MS35206-247
5	41		96906	MS35338-42
5	42		96906	MS15795-8
5	43		96906	MS35649-282
5	44	5999-01-203-1019	14280	8910K03
5	45		00843	A-6R64
5	46		96906	MS35206-296
5	47		96906	MS35338-46
5	48		96906	MS27183-11
5	49		97403	13225E4498
5	50		97403	13225E3353
5	51	5930-01-237-8057	14280	DU323
5	52		96906	MS20604-B3W2
5	53		96906	MS35207-261

CROSS-REFERENCE INDEXES

FIGURE AND ITEM NUMBER INDEX

FIG	ITEM	STOCK NUMBER	FSCM	PART NUMBER
5	54		96906	MS35338-43
5	55		97403	13225E3109
5	56		97403	13225E3103
5	57		96906	MS35649-242
5	58		88044	AN960-4
5	59		81790	L70
5	59A		97403	13225E4568-101
5	60		96906	MS35206-281
5	61		77820	10-40450-18
5	62		96906	MS3102E18-3P
5	63		96906	MS35338-40
5	64		96906	MS35206-217
5	65		96906	MS25043-18D
5	66		97403	13225E3117-1
5	67		96906	M 535206-233
5	68		97403	13225E3116-1
5	69		96906	M5S35190-241
5	69A	5940-00-937-5237	81349	PB08NA01
5	70		96906	M520604-B3W3
5	71		97403	13225E3121
5	72		97403	13225E3122
5	73		75582	5320-6
5	74		74545	4929-2
5	75		96906	MS35649-2312
5	76		96906	MS35338-45
5	77		88044	AN960-516
5	78		96906	MS35206-298
5	79		75477	X8728-24
5	80		97403	13225E3103-42
5	81		97403	13225E4618
5	82		97403	13225E4499
5	83		97403	13225E3124
5	84		97403	13225E3125
5	85		97403	13225E3126
5	86		96906	MS35338-44
5	87		96906	MS35649-2252
5	88		97403	13225E3123
5	89		08556	272-SL
5	90		97403	13225E3103-34
5	91		97403	13225E3360-4
5	92		97403	13225E3103-35
5	93		97403	13225E3103-38
5	94		97403	13225E3360-3
5	95		97403	13225E3103-37
5	96		97403	13225E3103-36
5	97		97403	13225E3104
5	98		80205	NAS1330A3-166
5	99		96906	MS20600-AD8W3
6	1		96906	MS21318-13
6	2		97403	13225E4498
6	3		96906	MS35206-283

CROSS-REFERENCE INDEXES

FIGURE AND ITEM NUMBER INDEX

FIG	ITEM	STOCK NUMBER	FSCM	PART NUMBER
6	4		96906	MS35338-44
6	5		00613	8L-JN
7	1		79725	G-3006E
7	2		79725	G-3000CE
7	3		79725	G-3000WC
7	4		96906	MS51861-46
7	5	5975-00-610-5875	79725	G-3000B
7	6		79725	G-3011E
7	7		96906	MS35206-243
7	8		97403	13225E3997
7	9		97403	13225E4079
7	10		80205	NAS1329S08-75
7	11		96906	MS35649-282
7	12		96906	MS35338-42
7	13		04386	F106Z
7	14		96906	MS35190-253
7	15		59730	141
7	16		59730	1451
7	17		97403	13225E4078
7	18		96906	MS35206-248
7	19		96906	MS35338-42
7	20		97403	13225E3131
7	21	6220-01-045-0249	13548	40002R-12V
7	22		02929	61F949
7	23	5930-01-213-3466	81640	8295K108
7	23A		97403	13225E3149
7	24		97403	13225E3149-1
7	25		80205	NAS1329S08-120
7	26		59730	842
7	27		97403	13225E3130
7	28		96906	MS35206-248
7	29		96906	MS35338-42
7	30		97403	13225E3131
7	31	6220-01-113-8210	13548	40003
7	32		02929	61F949
7	33	5930-01-213-3466	81640	8295K108
7	33A		97403	13225E3149
7	34		97403	13225E3149-1
7	35		80205	NAS1329S08-120
7	36		97403	13225E3321
7	37		97403	13225E3113
7	38		97403	13225E3361
7	39		80205	NAS1329S08-75
7	40		59730	843
7	41		59730	142
7	42		79725	G-2110A
7	43		96906	MS35649-262
7	44		96906	MS35338-41
7	45		86168	8-141
7	46		96906	MS35206-233
7	47		79725	G-2106

CROSS-REFERENCE INDEXES

FIGURE AND ITEM NUMBER INDEX

FIG	ITEM	STOCK NUMBER	FSCM	PART NUMBER
7	48		79725	2100C
7	49		79725	G-2100WC
7	50		79725	G-2100B
7	51		79725	G-2110B
7	52		79725	G-2115
7	53		79725	G-2111
7	54		82634	175
7	55	6240-00-556-8654	89904	F40-WWX
7	56		96906	MS35206-296
7	57		96906	MS35338-45
7	58		97403	13225E3095-102
7	59		97403	13225E3146
7	60		97403	13225E3120
7	61	5930-00-054-5892	82634	0111-0002
7	62		90759	104W-3/4 INCH
7	63		59730	142
7	64		59730	843
7	65		16543	LB440A-RT-RIF
7	66		16543	2LB 43A B
7	67	6250-01-205-3959	98775	RM-2S40-TP
7	68	6210-01-200-9740	98775	RIF-1
7	69		97403	13225E3095-101
7	70		97403	13225E3146
7	71		90759	100
7	72	5930-00-054-5892	82634	0111-0002
7	73		90759	104W-3/4 INCH
7	74		59730	142
7	75		59730	843
7	76		16543	LB440A-RT-RIF
7	77		16543	2LB 48A B
7	78	6250-01-205-3959	98775	R-2S40-TP
7	79	6210-01-200-9740	98775	RIF-1
8	1		96906	MS90725-3
8	2		97403	13225E3245
8	3		96906	MS25063-153
8	4		00779	35115
8	5		97403	13225E3246
8	6		55422	651435
8	7		04009	5216
8	8	4140-00-106-6462	30190	E0686
8	9		59730	3301
8	10		97403	13225E3278
8	11		96906	MS20470A03-3
8	12		97403	13225E3281
8	13		96906	MS20600AD3-5
8	14		94222	51-16-714-24
8	15		80205	NAS1329A48140
8	16		97403	13225E3273
8	17		97403	13225E3277
8	18		96906	MS35492-76
8	19		97403	13225E3265

CROSS-REFERENCE INDEXES

FIGURE AND ITEM NUMBER INDEX

FIG	ITEM	STOCK NUMBER	FSCM	PART NUMBER
8	20		80205	NAS1329A3-130
8	21		97403	13225E3262
8	22		97403	13225E3269
8	23		97403	13225E3263
8	24		96906	MS20470-AD3-7
8	25		97403	13225E3248
8	26		97403	13225E3248-1
8	27		97403	13225E3250
8	28		96906	MS20470-A03-5
8	29		97403	13225E3249
8	30		97403	13225E3266-2
8	31		96906	MS20470-AD3-8
8	32		97403	13225E3266-1
8	33		97403	13225E3264
8	34		96906	MS35191-273
8	35		80205	NAS1329A3-80
8	36		97403	13225E3247
8	37		96906	MS51861-14
9	1		97403	13216E6138-2
9	2		37362	399680
9	3		97403	13216E6153
9	4		97403	13216E6152
9	5		97403	13225E3807
9	6		96906	MS27183-15
9	7		96906	MS35338-46
9	8		96906	MS90726-58
9	9		92194	1230
9	10		04618	34126
9	11		96906	MS90726-64
9	12		27901	59006
9	13		96906	MS51952-1
9	14		88044	AN840-4
9	15		96906	MS3367-7-9
9	16		01364	920-8946
9	17		81349	M24243/6-A606H
9	18		96906	MS90725-64
9	19		96906	MS35338-46
9	20		96906	MS27183-15
9	21		11815	CR9178-6-4
9	22		03481	SS37K211L
9	23		96906	MS90725-70
9	24		97403	13225E3723
10	1		07707	AD48ABS
10	2		97403	13225E3852
10	3		07707	A034ABS
10	4		88044	AN960B-3
10	5		99862	CL-21-6.00
10	6		23540	415
10	7		97403	13225E3851
10	8		97403	13225E3869
10	9		97403	13225E3851-1

CROSS-REFERENCE INDEXES

FIGURE AND ITEM NUMBER INDEX

FIG	ITEM	STOCK NUMBER	FSCM	PART NUMBER
10	10		96906	MS20426AD4-5
10	11		94222	53-17-711-24
10	12	5330-01-200-9660	82942	G-231-N 1/8 THK
10	13		97403	13225E3855
10	14		97403	13225E3841
10	15		97403	13225E3841-1
10	16	83C5-00-927-3829	81348	LS125
10	17		97403	13225E3832
10	18		96906	MS51861-37
10	19		97403	13225E3847
10	20		94222	23-10-051-11
10	21	5330-01-245-0172	82942	G-231-N-J
10	22		97403	13225E4233
10	23		96906	MS51861-49
10	24		07707	AD53ABS
10	25		81349	M24243/1-8502
10	26		97403	13225E3842
10	27		97403	13225E3846
10	28		97403	13225E3846-1
10	29	8305-00-927-3829	81348	LS125
10	30		07707	AD34ABS
10	31		39428	1599A16
10	32		81349	M24243/1-8502
10	33		03007	AA05050506
10	34		81349	M24243/1-8504
10	35		97403	13225E3826
10	36		80205	NAS1330S08-281
10	37		81349	M24243/1-B405
10	38		96906	MS35338-41
10	39		96906	MS35206-231
10	40		97403	13225E4240
10	41	5330-01-245-0173	82942	G-231-N 1/2 THK
10	42	5330-01-200-9660	82942	G-231-N 1/8 THK
10	43	5330-01-245-0171	82942	G-231-N 3/4 THK
10	44		97403	13225E3717
10	45		97403	13225E3716
10	46		96906	MS51861-49
10	47		97403	13225E3720
10	48		96906	MS35206-265
10	49		96906	MS27183-42
10	50		96906	MS35649-202
10	51		97403	13225E3894
10	52		96906	MS51861-47
10	53		97403	13225E4593
10	54		96906	MS51861-26
10	55		97403	13225E4592
10	56		97403	13225E4591
11	1		97403	13225E3386
11	2		81349	M24243/1-B403
11	3		87335	D0008
11	4		97403	13225E3578

CROSS-REFERENCE INDEXES

FIGURE AND ITEM NUMBER INDEX

FIG	ITEM	STOCK NUMBER	FSCM	PART NUMBER
11	5		97403	13225E3579
11	6		97403	13225E3580
11	7		97403	13225E3566-2
11	8		81349	M24243/1-B403
11	9		97403	13225E3561
11	10		97403	13225E3566-1
11	11		97403	13225E3564
11	12		97403	13225E3563
11	13		97403	13225E3562
11	14		96906	MS51861-37
11	15		97403	13225E3586
11	16		96906	MS35206-243
11	17		96906	MS35338-42
11	18		90920	P318K
11	19		97403	13225E3284
11	20		81349	M24243/1-B403
11	21		87335	D008
12	1		1E253	262
12	2		1E253	975
12	3		97403	13225E3745
12	4		97403	13225E3552
12	5		30536	XX-78322
12	6		81349	M24243/1-A403
12	7		80205	NAS1329A3-80
12	8		97403	13225E3865
12	9		00141	4428
12	10		51745	ADC-2063-102
12	11		96906	MS51861-24
12	12		51745	ADC-2065-102
12	13		96906	MS51861-47
12	14		97403	13225E3783
13	1		96906	MS51861-47
13	2		97403	13225E3797
13	3		51745	ADC-2083
13	4		51745	ADC-2082
13	5		81349	M24243/5-A403
13	6		97403	13225E3799
13	7		51745	ADC-2084
13	8		51745	ADC-2085
14	9		96906	MS51861-37
13	10		97403	13225E3798
13	11		97403	13225E3713
13	12		81349	M24243/1-B403
13	13		96906	MS51861-24
13	14		97403	13225E3788
13	15		51745	ADC-2063-101
13	16		81349	M24243/5-A402
13	17		30536	XX-78322
13	18		97403	13225E3865
13	19		00141	4428
13	20		80205	NAS1329C3-80

CROSS-REFERENCE INDEXES
FIGURE AND ITEM NUMBER INDEX

FIG.	ITEM	STOCK NUMBER	FSCM	PART NUMBER
13	21		51745	ADC-2065-101
13	22		1E253	262
13	23		1E253	975
13	24		97403	13225E3559
14	1		97403	13225E4525
14	2		97403	13225E4525-1
14	3		80205	NAS1330ASK256
14	4		97403	13225E4436
14	5		80205	NAS1330A4B151
14	6		97403	13225E4436-1
14	7		96906	MS27183-14
14	8		96906	MS16992-524
14	9		97403	13225E3656
14	10		97403	13225E4431
14	11		97403	13225E4431-1
14	12		80205	NAS1330A5K-256
14	13		96906	MS51861-29
14	14		97403	13225E4522
14	15		80205	NAS1330A4-211
14	16		97403	13225E4522-1
14	17		97403	13225E3785
14	18		81349	M24243/1-B404
14	19		97403	13225E3507
14	20		96906	MS35649-202
14	21		96906	MS35338-43
14	22		97403	13225E3507-1
14	23		81860	UC-1035-T4
14	24		96906	MS35206-265
14	25		80205	NAS1329A5B200
14	26		97403	13225E3708
14	27		96906	MS35338-45
14	28		96906	MS90725-39
14	29		97403	13225E4425
14	30		97403	13225E44525-1
14	31		80205	NAS1330A5K256
14	32		97403	13225E4426
14	33		97403	13225E4426-1
14	34		80205	NAS1330A5K256
14	35		81349	M24243/1-B604
14	36		97403	13225E3094
14	37		97403	13225E3094-1
14	38		80205	NAS1329A5K125
14	39		97403	13225E3508
14	40		96906	MS35206-265
14	41		81860	UC-1035-T4
14	42		97403	13225E3508-1
14	43		96906	MS35338-43
14	44		96906	MS35649-202
14	45		97403	13225E3695-6
14	46		97403	13225E3695-7
14	47		98313	FDC1225M5

CROSS-REFERENCE INDEXES
FIGURE AND ITEM NUMBER INDEX

FIG.	ITEM	STOCK NUMBER	FSCM	PART NUMBER
14	48		96906	MS21207C14-16
15	1		96906	MS20600B6W3
15	2		97403	13225E3823
15	3		96906	MS20600B6W4
15	4		96906	MS20600B6W1
15	5		97403	13225E3781
15	6		97403	13225E3780
15	7		96906	MS20601B6W4
15	8		81349	M24243/1-A804
15	9		96906	MS2060188W4
15	10		97403	13225E4263
15	11		80621	NT8407CP
15	12		96906	MS35751-75
15	13		96906	MS20600B8W8
15	14		96906	MS2060088W10
15	15		97403	1322SE4266
15	16		96906	MS20600B6W5
15	17		96906	MS20600B8W5
15	18		96906	MS20600B8W3
15	19		97403	13225E3759
15	20		96906	MS51861-50
15	20A		81349	M24243/6-A602H
15	21		19220	5601-1/2
15	22	5330-00-083-9920	74951	NX50281
15	23		96906	MS51861-35
15	24		96906	MS15795-8
15	25		96906	MS51861-47
15	26		97403	13225E3779
15	27		96906	MS51861-49
15	28		97403	13225E3752
15	29		97403	13225E3751
15	30		97403	13225E3722
15	31		96906	MS90725-10
15	32		96906	MS35338-44
15	33		97403	13225E4117
15	34		97403	13225E3153
15	35		96906	MS51861-24
15	36		99862	CL-21-KA-7.0
15	37		39428	98331A216
15	38		97403	13225E3750
15	39		80205	NAS1330A48151
15	40		97403	13225E3974
15	41		97403	13225E3784
15	42		97403	13225E3154
15	43		97403	13225E3665
15	44		96906	MS51922-49
15	45		97403	13225E4092
15	46		96906	MS35751-166
15	47		96906	MS24665-285
15	48		88044	AN960-616
15	49		96906	M S20392-5C23

CROSS-REFERENCE INDEXES
FIGURE AND ITEM NUMBER INDEX

FIG.	ITEM	STOCK NUMBER	FSCM	PART NUMBER
15	50		96906	MS20392-5C33
15	51		97403	13225E4093
15	52		97403	13225E4373
15	53		96906	MS51967-14
15	54		97403	13225E4372
15	55		97403	13225E4089-1
15	56		96906	MS171592
15	57		97403	13225E4087
15	58		97403	13225E4086
15	59		97403	13225E4088-101
15	60		97403	13225E4091
15	61		97403	13225E3632
15	62	5305-00-978-9378	96906	MS16997-58
15	63	5305-00-984-5679	96906	MS35206-299
15	64		96906	MS35338-45
15	65		19220	15818
15	66		97403	13225E4622
15	67	5315-00-062-5417	96906	MS35674-41
15	68		97403	13225E4089-2
15	69		96906	MS171592
15	70		97403	13225E4087
15	71		97403	13225E4086
15	72		97403	13225E4088-102
15	73		96906	MS35206-298
15	74		97403	13225E4090
15	75		97403	13225E3802
15	76	5330-00-248-3847	96906	MS29513-115
15	77		97403	13225E3804
15	77A		97403	13225E3152-1
15	78		97403	13225E3805
15	79		96906	MS27183-12
15	80		97403	13225E3803
15	81		96906	MS20470A2-4
15	82		96906	MS51861-45
15	83		97403	13225E3346
15	84		96906	MS51861-35
15	85		97403	13225E3625
15	86		96906	MS15795-8
15	87		97403	1322 5E3 818-2
15	88		97403	13225E3818-1
15	89	5330-00-083-9920	74951	NX50281
15	90		96906	MS51861-47
15	91		97403	13225E3665-4
15	92		97403	13225E3665-5
16	1		96906	MS24693-S51
16	2		97403	13225E4644
16	3		96906	MS20 426 AD4-6
16	4		97403	13225E3295
16	5		80205	NAS1330A06K161
16	6		97403	13225E3295-1
16	7		39428	1581A39

CROSS-REFERENCE INDEXES
FIGURE AND ITEM NUMBER INDEX

FIG.	ITEM	STOCK NUMBER	FSCM	PART NUMBER
16	8		94222	47-62-201-50
16	9	5330-01-200-9660	82942	G-231-N 1/8THK
16	10		97403	13225E4644-1
16	11	5330-01-200-9661	97403	13225E3293
16	12		97403	13225E3292
16	13		96906	MS35206-249
16	14		96906	MS35338-42
16	15		50926	1017
16	16		97403	13225E3294
16	17		96906	MS51862-36
16	18		80205	NAS1329A08K120
16	19		97403	13225E3289
16	20		80205	NAS1330A08-106
16	21		96906	MS16992-541
16	22		97403	13225E3757
16	23		97403	13225E3075
16	24		96906	MS51861-50
16	25		96906	MS2060088W3
16	26		19220	5601-1/2
16	27		96906	MS35190-319
16	28		80205	NAS1330C6K8296
16	29		97403	13225E3871
16	30		97403	13225E3872
16	31		97403	13225E3691
16	32		97403	13225E3712
16	33		96906	MS51861-47
16	34		70485	1599
16	35		96906	MS16992-708
16	36		96906	MS27183-19
16	37		96906	MS171470
16	38		97403	13225E3986
16	39		14109	D-CE3778
16	40		97403	13225E3406
16	41		96906	MS24665-291
16	42		88044	AN960-616
16	43		96906	MS20392-5C33
16	44		96906	NS20392-5C23
16	45		97403	13225E4093
16	46		97403	13225E4373
16	47		96906	MS51967-14
16	48		97403	13225E4372
16	49		96906	MS51922-49
16	50		97403	13225E4092
16	51		97403	13225E3632
16	52		96906	MS90725-178
16	53		97403	13225E4091
16	54		97403	13225E4089-1
16	55		96906	MS171592
16	56		97403	13225E4087
16	57		97403	13225E4086
16	58		97403	13225E4088-101

CROSS-REFERENCE INDEXES
FIGURE AND ITEM NUMBER INDEX

FIG.	ITEM	STOCK NUMBER	FSCM	PART NUMBER
16	59		97403	13225E3805
16	60		96906	MS27183-12
16	61		97403	13225E3803
16	62		39428	MS20470-A2-4
16	63	5305-00-978-9378	96906	MS16997-58
16	64		96906	MS35206-298
16	65		96906	MS35338-45
16	66		96906	MS35206-299
16	67		19220	15818
16	68		97403	1322 5E4622
16	69	5315-00-062-5417	96906	MS35674-41
16	70		97403	13225E4089-2
16	71		96906	MS171592
16	72		97403	13225E4087
16	73		97403	13225E4086
16	74		97403	1322 5E4088-102
16	75		97403	13225E4090
16	76	5330-00-248-3847	96906	MS29513-115
16	77		97403	13225E3802
16	78		97403	13225E3804
16	79		96906	MS51861-45
16	80		97403	13225E3346
16	81		96906	MSS1861-35
16	82		97403	13225E3747
16	83		97403	13225E3151
16	84		97403	13225E3405
16	85		96906	MS90725-10
16	86		96906	MS35338-44
16	87		97403	13225E4117
16	88		97403	13225E3153
16	89		96906	MS51861-24
16	90		99862	CL-21-KA-7.0
16	91		39428	98331A216
16	92		96906	MS51861-47
16	93		70485	1599
16	94		81349	M24243/1-A403
16	95		96906	MS51861-22
16	96		97403	13225E3748
16	97		80205	NAS1330A4-211
16	98		97403	13225E3812
16	99		97403	13225E3820
16	100		96906	MS51861-37
16	101		97403	1322 5E3152-3
17	1		97403	13225E4378
17	2		07707	AD66BS
17	3		82820	MR 2001
17	4		51745	ADC-1845-105
17	5		51745	ADC- 1844-105
17	6		96906	MS90725-34
17	7		96906	MS35338-45
17	8	5950-00-972-6500	55814	23-2 5-210

CROSS-REFERENCE INDEXES
FIGURE AND ITEM NUMBER INDEX

FIG.	ITEM	STOCK NUMBER	FSCM	PART NUMBER
17	9		97403	13225E4491
17	10		96906	MS16922-522
17	11		96906	MS90725-108
17	12		96906	MS35338-48
17	13		97403	13225E4377
17	15		96906	MS35338-44
17	16		81860	SLM6
17	17		97403	13225E4376
17	18		96906	MS35649-2252
17	19		96906	MS35338-44
17	20		96906	MS90725-6
17	21		96906	MS90725-3
17	22		97403	13225E4451
17	23		96906	MS90725-4
17	24		96906	MS27183-12
17	25		97403	1322 5E4446
18	1	7430-01-130-7194	62812	3510
18	2		62812	17-5072-0
18	3		62812	17-5073-0
18	4		62812	17-6528-0
18	5		62812	17-5079-0
18	6		62812	17-6824-0
18	7		62812	17-5231-0
18	8		62812	17-6787-0
18	9		62812	17-6821-0
18	10		62812	17-5077-0
18	11		62812	17-6579-0
18	12		62812	17-6578-0
18	12A		62812	17-4091-0
18	128		62812	17-4090-0
18	13		62812	21-0559-0
18	14		62812	17-3661-0
18	15		62812	21-0243-0
18	16		62812	24-0047-0
18	17		62812	21-1013-0
18	18		62812	21-0241-0
18	19		62812	17-4307-0
18	20		62812	17-4844-0
18	21		62812	17-3662-0
18	22		62812	26-0346-0
18	23		62812	17-4280-0
18	24		62812	17-4277-0
18	25		62812	17-4043-0
18	26		62812	17-6821-0
18	27		62812	23-0057-0
18	28		62812	17-4335-0
18	29		62812	17-4044-0
18	30		62812	17-4708-0
18	31		62812	21-0500-0
18	32		62812	26-0490-0
18	33		62812	17-6540-0

CROSS-REFERENCE INDEXES
FIGURE AND ITEM NUMBER INDEX

FIG.	ITEM	STOCK NUMBER	FSCM	PART NUMBER
18	34		62812	17-4295-0
18	35		62812	33-0588-0
18	36		62812	21-0611-0
18	37		62812	17-0735-0
18	38		62812	23-0115-0
18	39		62812	36-0248-0
18	40		62812	26-0346-0
18	41		62812	17-3636-0
18	42		62812	21-0502-0
18	43		62812	17-5436-0
18	44		62812	35-0146-0
18	45		62812	29-1376-0
18	46		62812	21-0450-0
18	47		62812	26-0151-0
18	48		62812	26-0157-0
18	49	6105-01-215-7241	62812	43-0879-0
18	50		62812	23-0050-0
18	51		62812	36-0382-0
18	52		62812	36-0250-0
18	53		62812	17-5435-0
18	54	6105-01-188-6656	62812	43-5828-0
18	55		62812	24-0366-0
18	56		62812	26-0206-0
18	57		62812	17-4171-0
18	58	5995-01-215-7243	62812	17-4235-0
18	59		62812	24-0049-0
18	60		62812	26-0119-0
18	61		62812	26-0189-0
18	62		62812	22-0324-0
18	63		62812	36-0356-0
18	64		62812	22-0323-0
18	65		62812	26-0295-0
18	66		62812	35-0230-0
18	67		62812	36-0354-0
18	68		62812	21-0533-0
18	69		62812	26-0179-0
18	70		62812	26-0155-0
18	71		62812	26-0031-0
18	72		62812	17-6826-0
18	73		62812	17-4254-0
18	74		62812	17-4253-0
18	75		62812	23-0155-0
18	76		62812	21-0247-0
18	77		62812	17-4246-0
18	78		62812	35-0243-0
18	79		62812	21-0631-0
18	80		62812	24-0365-0
18	81		62812	17-4228-0
18	82		62812	21-0511-0
18	83		62812	26-0541-0
18	84		62812	17-4221-0

CROSS-REFERENCE INDEXES
FIGURE AND ITEM NUMBER INDEX

FIG.	ITEM	STOCK NUMBER	FSCM	PART NUMBER
18	85		62812	17-4966-0
18	86		62812	26-0081-0
18	87		62812	26-0214-0
18	88		62812	35-0231-0
18	89		62812	21-0785-0
18	90		62812	26-0294-0
18	91		62812	26-0445-0
18	92		62812	26-0154-0
18	93		62812	32-0570-0
18	94		62812	23-0135-0
18	95		62812	21-0533-0
18	96		62812	43-4025-0
18	97		62812	21-0691-0
18	98		62812	17-1404-0
18	99	5930-01-179-8571	62812	43-0564-0
18	100		62812	17-6810-0
18	101		62812	21-0726-0
18	102		62812	17-4292-0
18	10.3		62812	23-0118-0
18	104		62812	17-6074-0
18	105		62812	17-6973-0
18	106		62812	17-6972-0
18	107		62812	21-0734-0
18	108	6105-01-188-6657	62812	43-3464-0
18	109		62812	43-0423-0
18	110		62812	43-0459-0
18	111	5930-01-179-8572	62812	43-3411-0
18	112		62812	29-1381-0
18	113		62812	24-0348-0
18	114		62812	26-0075-0
18	115		62812	29-1380-0
18	116		62812	23-0162-0
18	117		62812	17-4125-0
18	118		62812	33-0575-0
18	119		62812	43-8361-0
18	120		62812	17-4122-0
18	121		62812	17-4124-0
18	122		62812	43-4387-0
18	123		62812	17-5152-0
18	124		62812	26-0306-0
18	125		62812	32-0584-0
18	126		62812	26-0481-0
18	127		62812	17-5149-0
18	128		62812	21-0857-0
18	129		62812	17-6551-0
18	130		62812	21-0758-0
18	131		62812	26-0568-0
18	132		62812	21-0591-0
18	133		62812	17-6974-0
18	134		62812	21-0294-0
18	135		62812	17-4276-0

CROSS-REFERENCE INDEXES
FIGURE AND ITEM NUMBER INDEX

FIG.	ITEM	STOCK NUMBER	FSCM	PART NUMBER
18	136		62812	17-4153-0
18	137		62812	21-0858-0
18	138	5999-01-215-6987	62812	17-6506-0
18	139		62812	17-4168-0
18	140		62812	21-0593-0
18	141		62812	23-0103-0
18	142		62812	17-4110-0
18	143		62812	35-0008-0
18	144		62812	17-5271-0
18	145		62812	17-5157-0
18	146		62812	17-5272-0
18	147		62812	22-0332-0
18	148		62812	26-0526-0
18	149		62812	17-4130-0
18	150		62812	17-4129-0
18	151		62812	26-0381-0
18	152		62812	26-0559-0
18	153		62812	26-0291-0
18	154		62812	26-0560-0
18	155		62812	17-4384-0
18	156		62812	17-4136-0
18	157		62812	35-0172-0
18	158		62812	21-0720-0
18	159		62812	17-8717-0
18	160		62812	17-4108-0
18	161		62812	31-0416-0
18	162		62812	26-0394-0
18	163		62812	33-0603-0
18	164		62812	21-1011-0
18	165		62812	17-4112-0
18	166		62812	21-0854-0
18	167		62812	26-0564-0
18	168		62812	32-0589-0
18	169		62812	21-0800-0
18	170		62812	17-6543-0
18	171	4140-01-208-3659	62812	43-0783-0
18	172		62812	43-5914-0
18	173	5920-01-180-9746	62812	43-6323-0
18	174		62812	43-3408-0
18	175	5930-01-179-8536	62812	43-4342-0
18	176		62812	43-5903-0
18	177		62812	21-1000-0
18	178		62812	26-0150-0
18	179		62812	43-5915-0
18	180		62812	17-6538-0
18	181		62812	21-0234-0
18	182		62812	17-6965-0
18	183		62812	17-6964-0
18	184		62812	43-5354-0
18	185	5999-01-180-3328	62812	43-4705-0
18	186		62812	43-7884-X

CROSS-REFERENCE INDEXES
FIGURE AND ITEM NUMBER INDEX

FIG.	ITEM	STOCK NUMBER	FSCM	PART NUMBER
18	187	5999-01-178-0169	62812	43-5094-0
18	188	5999-01-180-3329	62812	43-7206-X
18	189		62812	43-5906-0
18	190	5999-01-180-3330	62812	43-4724-0
18	191		62812	43-5915-0
18	192	5999-01-180-3331	62812	43-6044-0
18	193	5999-01-180-3332	62812	43-6304-0
18	194	5999-01-180-3333	62812	43-5629-0
18	195	5999-01-180-3334	62812	43-6392-X
18	196	5999-01-181-3461	62812	45-0002-0
18	197		62812	43-6099-0
18	198		62812	17-6377-0
18	199	5999-01-174-4980	62812	43-5589-0
18	200		62812	26-0126-0
18	201		62812	43-3465-0
18	202		62812	43-5953-0
18	203		62812	43-2404-0
18	204		62812	43-5912-0
18	205		62812	43-5907-0
18	206		62812	21-0179-0
18	207		62812	31-0085-0
18	208		62812	21-0841-0
18	209		62812	17-4765-0
18	210		62812	43-5836-0
18	211		62812	43-4035-0
18	212		62812	43-5904-0
18	213		62812	21-0852-0
18	214	5950-01-180-6430	62812	43-5913-0
18	215		62812	21-0274-0
18	216	5915-01-215-6986	62812	43-3503-0
18	217		62812	21-0564-0
18	218		62812	31-0404-0
18	219		62812	17-4764-0
18	220		62812	43-2459-0
18	221		62812	43-5906-0
18	222		62812	43-5902-0
18	223		59281	43-1008-0
18	224		62812	21-0541-0
18	225		62812	26-0156-0
18	226		62812	43-4608-0
18	227		62812	43-5919-0
18	228	5910-01-215-7082	62812	43-5921-0
18	229		62812	43-5920-0
18	230	5910-01-215-7081	62812	43-5922-0
18	231	5910-01-215-7080	62812	43-4653-0
18	232		62812	43-4081-0
18	233		62812	43-5918-0
18	234		62812	21-0270-0
18	235	6625-01-206-4949	62812	43-4664-0
18	236		62812	29-1427-0
18	237		62812	43-5905-0

CROSS-REFERENCE INDEXES
FIGURE AND ITEM NUMBER INDEX

FIG.	ITEM	STOCK NUMBER	FSCM	PART NUMBER
18	238	5965-01-218-8573	62812	43-5908-0
18	239		62812	24-0108-0
18	240		62812	26-0324-0
18	241		62812	17-0404-0
19	1	5811-01-171-5266	62812	17-6581-0
19	1A		62812	17-6786-0
19	2		62812	17-4070-0
19	3		62812	17-4746-0
19	4		62812	43-6674-0
19	5		62812	21-0268-0
19	6		62812	26-0174-0
19	7		62812	26-0155-0
19	8		62812	17-4378-0
19	9		62812	43-4245-0
19	10		62812	17-4379-0
19	10A		62812	24-0059-0
19	10B		62812	26-0350-0
19	10C		62812	17-4087-0
19	11		62812	23-0051-0
19	12		62812	17-4618-0
19	13		62812	17-4401-0
19	14		62812	17-4402-0
19	15		62812	17-4403-0
19	16		62812	17-4404-0
19	17		62812	17-4405-0
19	18		62812	17-4406-0
19	19		62812	17-4407-0
19	20		62812	17-4408-0
19	21		62812	17-4409-0
19	22		62812	17-4410-0
19	23		62812	17-4411-0
19	24		62812	17-4412-0
19	25		62812	17-4413-0
19	26		62812	17-4414-0
19	27		62812	17-4415-0
19	28		62812	17-4416-0
19	29		62812	17-4417-0
19	30		62812	17-6755-0
19	31		62812	17-6758-0
19	32		62812	17-4418-0
19	33		62812	17-4419-0
19	34		62812	17-4420-0
19	35		62812	17-4421-0
19	36		62812	17-4422-0
19	37		62812	17-4423-0
19	38		62812	17-4424-0
19	39		62812	17-4425-0
19	40		62812	17-4426-0
19	41		62812	17-4427-0
19	42		62812	17-4428-0
19	43		62812	17-4429-0

CROSS-REFERENCE INDEXES
FIGURE AND ITEM NUMBER INDEX

FIG.	ITEM	STOCK NUMBER	FSCM	PART NUMBER
19	44		62812	17-4430-0
19	45		62812	17-4431-0
19	46		62812	17-4432-0
19	47		62812	17-4433-0
19	48		62812	17-4434-0
19	49		62812	43-6757-0
19	50		62812	17-4435-0
19	51		62812	17-4436-0
19	52		62812	17-4437-0
19	53		62812	17-4438-0
19	54		62812	17-4439-0
19	55		62812	17-4440-0
19	56		62812	17-4441-0
19	57		62812	17-4442-0
19	58		62812	17-4443-0
19	59		62812	17-4444-0
19	60		62812	17-4445-0
19	61		62812	17-4446-0
19	62		62812	17-4447-0
19	63		62812	17-4448-0
19	64		62812	17-4449-0
19	65		62812	17-4450-0
19	66		62812	17-4451-0
19	67		62812	17-4452-0
19	68		62812	17-4453-0
19	69		62812	17-4454-0
19	70		62812	17-4455-0
19	71		62812	17-4456-0
19	72		62812	17-4457-0
19	73		62812	17-4458-0
19	74		62812	17-4459-0
19	75		62812	17-4460-0
19	76		62812	17-4461-0
19	77		62812	17-4462-0
19	78		62812	17-4463-0
19	79		62812	17-4464-0
19	80		62812	17-4465-0
19	81		62812	17-4466-0
19	82		62812	17-4467-0
19	83		62812	17-4468-0
19	84		62812	43-6756-0
19	85		62812	17-4469-0
19	86		62812	17-4476-0
19	87		62812	17-4475-0
19	88		62812	17-4471-0
19	89		62812	17-4472-0
19	90		62812	43-4331-0
19	91		62812	17-4473-0
19	92		62812	17-4478-0
19	93		62812	17-4479-0
19	94		62812	17-4477-0

CROSS-REFERENCE INDEXES
FIGURE AND ITEM NUMBER INDEX

FIG.	ITEM	STOCK NUMBER	FSCM	PART NUMBER
19	95		62812	43-6763-0
19	96		62812	24-0029-0
19	97		62812	17-4093-0
19	98		62812	26-0179-0
19	99		62812	17-4076-0
19	100		62812	17-4077-0
19	101		62812	17-8696-0
19	102		62812	43-1008-0
19	103		62812	21-0294-0
19	104		62812	17-4096-0
19	105	5905-01-215-7195	62812	43-3093-0
19	106		62812	36-0366-0
19	107	5920-01-206-3926	62812	43-1168-0
19	108		62812	43-3491-0
19	109		62812	43-5505-0
19	110		62812	81-6143-0
19	111		62812	17-4061-0
20	1		62812	17-4190-0
20	1A		62812	21-0357-0
20	2		62812	17-3660-0
20	3		62812	17-6399-0
20	4		62812	98-2750-0
20	5		62812	98-2751-0
20	6		62812	17-4191-0
20	7		62812	23-0164-0
20	8		59281	21-0294-0
20	9		62812	21-0251-0
20	10		62812	26-0150-0
20	11		62812	31-0265-0
20	12		62812	98-2250-0
20	13		62812	98-2251-0
20	14		62812	98-2247-0
20	15		62812	98-2242-0
20	16		62812	21-0592-0
20	17		62812	17-7854-0
20	18		62812	98-2241-0
21	1		62812	17-4850-0
21	1A		62812	17-4317-0
21	2		62812	23-0118-0
21	3		62812	51-0031-0
21	4		62812	26-0433-0
21	5		62812	S8-2536-0
21	6		62812	36-0259-0
21	7		62812	23-0050-0
21	8		62812	98-2502-0
21	9		62812	36-0256-0
21	10		62812	21-0294-0
21	11		62812	21-0605-0
21	12		62812	26-0155-0
21	13		62812	26-0386-0
21	14		62812	98-2501-0

CROSS-REFERENCE INDEXES
FIGURE AND ITEM NUMBER INDEX

FIG.	ITEM	STOCK NUMBER	FSCM	PART NUMBER
21	15		62812	35-0083-0
21	16		62812	98-2497-0
21	17		62812	98-2498-0
21	18		62812	26-0130-0
21	19		62812	36-0258-0
21	20		62812	98-2180-0
21	21		62812	98-2181-0
21	22		62812	98-2184-0
21	23		62812	98-2187-0
21	24		62812	98-2185-0
21	25		62812	26-0481-0
21	26		62812	98-2182-0
21	27		59281	23-0051-0
21	28		62812	98-2326-0
21	29		62812	21-0593-0
21	30		62812	17-3531-0
21	31		62812	98-2190-0
21	32		62812	17-4840-0
21	33		62812	33-0033-0
21	34		62812	26-0080-0
21	35		62812	98-2221-0
21	36		62812	17-4841-0
21	37		62812	17-4874-0
21	38		62812	43-0562-0
21	39		62812	43-3179-0
21	40		62812	21-0399-0
21	41		62812	43-0380-0
21	42	5930-01-215-7078	62812	43-0574-0
21	43		62812	98-2215-0
21	44		62812	26-0381-0
21	45		62812	22-0300-0
21	46		62812	26-0010-0
21	47		62812	35-0132-0
21	48		62812	33-0411-0
21	49		62812	17-4739-0
21	50		62812	17-4736-0
21	51		62812	98-2219-0
21	52		62812	23-0100-0
21	53		62812	26-0380-0
21	54		62812	26-0379-0
21	55		62812	17-4734-0
21	56		62812	17-3987-0
21	57		62812	21-0231-0
21	58		62812	23-0057-0
21	59		62812	98-2189-0
21	60		62812	98-2188-0
21	61		62812	98-2484-0
21	62		62812	21-0734-0
21	63		62812	26-0501-0
21	64		62812	21-0685-0
21	65		62812	26-0154-0

CROSS-REFERENCE INDEXES
FIGURE AND ITEM NUMBER INDEX

FIG.	ITEM	STOCK NUMBER	FSCM	PART NUMBER
21	66		62812	21-0545-0
21	67		62812	21-0716-0
21	68		62812	17-4836-0
21	69		62812	17-3988-0
21	70		62812	17-4837-0
21	71		62812	17-4838-0
21	72		62812	21-0561-0
21	73		62812	17-6584-0
21	74		62812	17-6583-0
21	75		62812	17-4834-0
21	76		62812	21-0617-0
21	77		62812	17-4833-0
21	78		62812	17-4831-0
21	79		62812	17-4830-0
21	80		51745	3400
21	81		62812	33-0508-0
21	82		62812	17-4839-0
21	83		62812	33-0590-0
21	84		62812	26-0346-0
21	85		62812	17-4845-0
21	86		62812	17-4846-0
21	87		62812	33-0591-0
21	88		62812	17-4827-0
21	89		62812	98-2231-0
21	90		62812	98-2227-0
22	1		62812	17-4310-0
22	1A		62812	26-0080-0
22	2		62812	29-1203-0
22	3		62812	21-0542-0
22	4		62812	17-0558-0
22	5		62812	33-0430-0
22	6		62812	21-0274-0
22	7		62812	26-0157-0
22	8		62812	21-0606-0
22	9	5970-01-215-7172	62812	43-0380-0
22	10	5930-01-215-7079	62812	43-1398-0
22	11		62812	43-0924-0
22	12		62812	43-3176-0
22	13		62812	43-1437-0
22	14		62812	43-4035-0
22	15		62812	21-0675-0
22	16		62812	17-4326-0
22	17		62812	43-3175-0
23	1		62812	17-5409-0
23	1A		62812	33-0477-0
23	2		62812	21-0533-0
23	3		59281	26-0155-0
23	4		62812	17-4209-0
23	5		62812	17-5413-0
23	6		62812	26-0081-0
23	7		62812	26-0214-0

CROSS-REFERENCE INDEXES
FIGURE AND ITEM NUMBER INDEX

FIG.	ITEM	STOCK NUMBER	FSCM	PART NUMBER
23	8		62812	35-0008-0
23	9		62812	21-0785-0
23	10		62812	26-0154-0
23	11		62812	26-0294-0
23	12		62812	26-0445-0
23	13		62812	32-0570-0
23	14		62812	23-0158-0
23	15		62812	21-0591-0
23	16		62812	21-0611-0
23	17		62812	26-0356-0
23	18		62812	26-0075-0
23	19		62812	17-4702-0
23	20		62812	17-5087-0
23	21		62812	17-4395-0
23	22		62812	17-5089-0
23	23		62812	17-5086-0
23	24		62812	17-5088-0
23	25		62812	21-0247-0
23	26		62812	17-4246-0
23	27		62812	35-0209-0
23	28		62812	17-4392-0
24	1		62812	17-5417-0
24	2		62812	21-0611-0
24	3		59281	26-0155-0
24	4		62812	17-6570-0
25	1	6130-01-180-3889	62812	17-6562-0
25	1A	5999-01-180-3327	62812	43-5255-0
25	2	7430-01-215-6988	62812	43-4019-0
25	3	6240-01-188-2745	62812	17-4705-0
25	4		62812	43-2533-0
25	5		62812	43-3449-0
25	6		62812	43-3267-0
25	7		62812	43-3215-0
25	8		62812	43-1625-0
25	9		62812	43-4051-0
25	10		62812	43-4046-0
25	11		62812	43-5256-0
25	12		62812	43-5257-0
25	13		62812	43-4045-0
25	14		62812	43-2497-0
25	15		62812	43-2518-0
25	16		62812	43-4041-0
25	17		62812	43-5258-0
25	18		62812	43-1585-0
25	19		62812	43-4043-0
25	20		62812	43-3152-0
25	21		62812	43-3990-0
25	22		62812	43-4050-0
25	23		62812	43-2587-0
25	24		62812	43-4040-0
25	25		62812	43-2532-0

CROSS-REFERENCE INDEXES
FIGURE AND ITEM NUMBER INDEX

FIG.	ITEM	STOCK NUMBER	FSCM	PART NUMBER
25	26		62812	43-6138-0
25	27	5920-01-206-3926	62812	43-1168-0
25	28		62812	43-4059-0
25	29		62812	43-2252-0
25	30		62812	43-3761-0
25	31		62812	43-4042-0
25	32		62812	43-2528-0
25	33		62812	43-3153-0
25	34		62812	43-3329-0
25	35		62812	43-3763-0
25	36		62812	43-4034-0
25	37		62812	43-4039-0
25	38		62812	43-4060-0
25	39		62812	43-5982-0
26	1	6105-01-188-6658	62812	20-5223-0
26	1A		62812	43-1177-0
26	2		62812	43-2587-0
26	3		62812	43-1939-0
26	4		62812	23-0103-0
26	5		62812	17-4170-0
26	6	6105-01-225-8251	62812	20-5224-0
27	1	5999-01-180-3339	62812	43-3983-0
27	1A		62812	43-4037-0
27	2		62812	43-2519-0
27	3		62812	43-5322-0
27	4		62812	43-2533-0
27	5		62812	43-3448-0
27	6		62812	43-3499-0
27	7		62812	43-6436-0
27	8		62812	43-1585-0
27	9		62812	43-2524-0
27	10		62812	21-0268-0
27	11		62812	43-3990-0
27	12		62812	43-0866-0
27	13		62812	43-2246-0
27	14		62812	43-3449-0
27	15		62812	43-1865-0
27	16		62812	29-1431-0
27	1		62812	43-1190-0
27	18		62812	43-3347-0
27	19		62812	43-1629-0
28	1	6130-01-168-8947	62812	43-4621-0
28	1A		62812	43-4637-0
28	2		62812	43-0617-0
28	3		62812	43-2481-0
28	4		62812	43-4665-0
28	5		62812	43-4669-0
28	6		62812	43-4634-0
28	7		62812	43-5735-0
28	8		62812	43-4672-0
28	9		62812	43-5737-0

CROSS-REFERENCE INDEXES
FIGURE AND ITEM NUMBER INDEX

FIG.	ITEM	STOCK NUMBER	FSCM	PART NUMBER
28	10		62812	43-1594-0
28	11		62812	43-3262-0
28	12		62812	43-4642-0
28	13		62812	43-2255-0
28	14		62812	43-2532-0
28	15		62812	43-4399-0
28	16		62812	43-4045-0
28	17		62812	43-5738-0
28	18		62812	43-4638-0
28	19		62812	43-0811-0
28	20		62812	43-4668-0
28	21	5920-01-180-9747	62812	43-4671-0
28	22		62812	43-1865-0
28	23		62812	43-5983-0
28	24		62812	43-1578-0
28	25		62812	43-2032-0
28	26		62812	43-4639-0
28	27		62812	43-2507-0
28	28		62812	43-1590-0
28	29		62812	43-3947-0
28	30		62812	43-2332-0
28	31		62812	43-1589-0
28	32		62812	43-3167-0
28	33		62812	43-1586-0
28	34		62812	43-1588-0
28	35		62812	43-4636-0
28	36		62812	43-3321-0
28	37		62812	43-3937-0
28	38		62812	43-4615-0
29	1	5963-01-168-8937	62812	43-5634-0
29	1A		62812	43-5938-0
29	2		62812	43-6035-0
29	3		62812	43-5937-0
29	4		62812	43-5942-0
29	5		62812	43-2530-0
29	6		62812	43-5972-0
29	7		62812	43-6015-0
29	8		62812	43-4023-0
29	9		62812	43-5735-0
29	10		62812	43-4034-0
29	11		62812	43-3412-0
29	12		62812	43-1586-0
29	13		62812	43-1589-0
29	14		62812	43-2879-0
29	15		62812	43-1581-0
29	16		62812	43-2245-0
29	17		62812	43-1189-0
29	18		62812	43-3990-0
29	19	5920-01-206-3927	62812	43-3409-0
29	20		62812	43-3262-0
29	21	5920-01-206-3928	62812	43-5577-0

CROSS-REFERENCE INDEXES
FIGURE AND ITEM NUMBER INDEX

FIG.	ITEM	STOCK NUMBER	FSCM	PART NUMBER
29	22		62812	43-5801-0
29	23		62812	43-5944-0
29	24		62812	43-5941-0
29	25		62812	43-2114-0
29	26		62812	43-5939-0
29	27		62812	43-1186-0
29	28		62812	43-2246-0
29	29		62812	43-3943-0
29	30		62812	43-5940-0
29	31		62812	43-0617-0
30	1		52488	102K
30	1A	7035-01-171-0325	52488	102D
30	2	5820-01-171-0326	59433	3320/3JE
30	3	6160-01-169-9159	52488	ZBZ 510
30	4	6675-01-177-5143	52488	102S
31	1	5999-01-169-9376	52488	102-01-26
31	1A		52488	12.533
31	1B		52488	12.031
31	1C		52488	12.018
31	10		52488	14.015
31	1E		04713	MC6821P
31	2		01295	C924004
31	3		01295	SN7404N
31	4		01295	C921400
31	5		56289	199D106X0010BB1
31	6		01121	CB2025
31	7		08805	GE4N32
31	8		01295	C920600
31	9		01121	CB6205
31	10		04713	1N914
31	11		56289	225P 10391 WD3
31	12		01295	C921600
31	13		52488	15.016
32	1	6675-01-222-6129	52488	302-00-00
33	1	5895-01-209-6555	52488	302-04-00
33	1A		52488	302-04-03
33	2		52488	302-04-02
33	3		52488	302-04-01
33	4	5895-01-215-6985	52488	15.031
33	5		01295	MK4802-P-3
33	6		01295	C912400
33	7		01295	SN74LS377N
33	8		01295	C912000
33	9		01295	D1-513846
33	10		01295	C911800
33	11		11236	CTS-750-101-R33K
33	12		01295	SN74LS138N
33	13		73138	B98-I-R 4.7K
33	14		01295	C911600
33	15		81073	23-1
33	16		52488	7.125

CROSS-REFERENCE INDEXES
FIGURE AND ITEM NUMBER INDEX

FIG.	ITEM	STOCK NUMBER	FSCM	PART NUMBER
33	17		52488	302-04-04
33	18		52488	12.075
33	19		81073	82-601-81
33	20		81073	82-201-41
33	21		81073	82-301-61
33	22		52488	10.005
33	23		01295	SN7400N
33	24		01295	C911400
33	25		01295	NE555
33	26		52488	C910800
33	27		01295	DS75150N
33	28		02929	76F825
33	29		01295	SN74LS14N
33	30		04713	MC6803-L
33	31		01295	C914000
33	32		52488	12.011
33	33		52488	12.020
33	34		52488	12.085
33	35		52488	12.545
34	1		52488	202-02-00
34	2		52488	15.513
34	3		92702	055009
34	4	4140-01-208-3660	92702	2107-F110
34	5		52488	8.003
34	6		52488	9.018
34	7		59821	CKO5BX103K
34	8		52488	202-02-02
34	9		52488	202-02-01
35	1	6675-01-169-9157	52488	15.019
35	1A		U0035	N2-649-4700PF/2
35	2		01121	E82725
35	3		U0035	N2-634-I0
35	4		01121	EB4715
35	5		U0035	N3-643-5, 1V
35	6		01121	EB1035
35	7		32997	20P-1-102
35	8		01125	E83335
35	9		01121	EB3325
35	10		04713	1N4148
35	11		01121	EB1535
35	12		18722	CD4049
35	13		01129	EB4735
35	14		U0035	N2-648-1 UF
35	15		U0035	N3-643-6,2V
35	16		01121	EB1045
35	17		18722	CD4029
35	18		U0035	N2-634-7
35	19		U0035	N3-666-5
35	20		U0035	N3-655-16
35	21		01121	E83305
35	22		U0035	N3-650-4

CROSS-REFERENCE INDEXES
FIGURE AND ITEM NUMBER INDEX

FIG.	ITEM	STOCK NUMBER	FSCM	PART NUMBER
35	23		56289	243E5181
35	24		81349	RCR20G122JS
35	25		U0035	N2-648-10 UF
35	26		U0035	N4-662-10
35	27		04713	IN4003
35	28		01295	TIP131
35	29		01295	TIP136
35	30		U0035	22.100-00-02 A
35	31		U0035	N1-423-030-10Z GELB
35	32		U0035	N3-503-11
35	33		U0035	22.100-00-03 D
35	34		U0035	NL-635-17
35	35		U0035	NL-635-16
35	36		U0035	N2-649-150 PF
35	37		01121	EB3315
35	38		U0035	N3-643-15V
35	39		U0035	N3-655-3
35	40		56289	243E5222
35	41		01295	RC4I51NB
35	42		32997	20P-1-502
35	43		01121	E81025
35	44		01121	EB6815
35	45		U0035	22.100-00-04 07
35	46		U0035	N1-460-026/5S
35	47		U0035	N1-405-026-8/4.8
35	48		U0035	N4-667-1
35	49		U0035	N4-656-6
35	50		U0035	22.100-00-01 B
36	1	5999-01-169-9377	52488	302-05-00
36	1A		01295	SN7404N
36	2		01295	SN7400N
36	3		01295	SN7400N
36	4		01295	TIP120
36	5		52488	16.020
36	6		98978	LAD66A3B
36	7		18722	CD400106BEX
36	8		02929	EB2015
36	9		59821	CK05BX103K
36	10		01121	GB27G5
36	11		52488	9.011
36	12		52488	10.004
36	13		52488	10.006
36	14		01121	CB2025
36	15		81349	RCR07G470JS
36	16		52488	15.032
37	1		52488	202-01-06
37	1A		52488	14.505
37	2	5920-00-284-6787	81349	F02A250V5A
37	3	5920-00-892-9311	71400	HKP
37	4		52488	202-01-08

CROSS-REFERENCE INDEXES
FIGURE AND ITEM NUMBER INDEX

FIG.	ITEM	STOCK NUMBER	FSCM	PART NUMBER
37	5		52488	202-01-06-1
38	1		52488	302-01-00
38	1A		52488	1.029
38	2		95011	4019
38	3	6240-00-155-7857	82389	P1593-2-6V-200MA
38	4	5930-01-093-7923	82389	PL1037-05
38	5		71218	H9347-3.250
38	6		52488	302-01-01
38	7		52488	302-01-02
38	8		71218	AGC9272HG
39	1		95011	4031
39	2		95011	0723 12 19-01/0
39	3		95011	1146 77 30-00/5
39	4		95011	1140 29 80-00/4
39	5		95011	0734 11 24-01/9
39	6		95011	0731 23 09-03/7
39	7		95011	0723 22 03-33/6
39	8		95011	1142 20 30-00/4
39	9	7025-01-206-3426	95011	1140 37 50-00/0
39	10		95011	1140 35 50-00/4
39	11		95011	0723 12 20-01/8
39	12		95011	1142 20 50-00/2
39	13		95011	1142 17 50-10/7
39	14		95011	0731 23 09-03/7
39	15		95011	1142 16 70-00/8
39	16		95011	1142 16 80-00/7
39	17		95011	0723 51 91-01/7
39	18		95011	1142 15 90-00/8
39	19		95011	1142 17 70-00/6
39	20		95011	1142 17 60-00/7
39	21		95011	1113 82 00-00/8
39	22		95011	1007 81 88-00/9
39	23		95011	1142 18 10-00/0
39	24		95011	1142 17 80-00/5
39	25		95011	1142 17 40-10/8
39	26		95011	0723 12 22-01/4
39	27		95011	0728 82 17-00/8
39	28		95011	1142 1860-0015
39	29		95011	1140 30 10-00/9
39	30		95011	1140 29 90-00/3
39	31		95011	1005 10 91-10/5
39	32		95011	1142 18 30-00/8
39	33	6105-01-189-4885	95011	1140 14 00-00/4
40	1	5999-01-169-9378	95011	1140 35 30-00/6
40	1A		95011	1159 22 04-10/8
40	2		95011	1159 22 03-30/8
40	3		95011	1159 22 03-70/4
40	4		95011	1061 11 60-50/7
40	5		95011	1159 22 01-30/2
40	6		95011	1159 22 01-40/1
40	7		95011	1159 22 01-50/0

CROSS-REFERENCE INDEXES
FIGURE AND ITEM NUMBER INDEX

FIG.	ITEM	STOCK NUMBER	FSCM	PART NUMBER
40	8		95011	1159 22 01-60/9
40	9		95011	1159 22 01-70/8
40	10		95011	1159 22 01-80/7
40	11		95011	1159 22 01-90/6
40	12		95011	1159 22 02-00/3
40	13		95011	1159 22 02-10/2
40	14		95011	1159 22 02-20/1
40	15		95011	1159 22 02-30/0
40	16		95011	1159 22 02-60/7
40	17		95011	1063 60 12-10/5
40	18		95011	1159 19 10-00/2
40	19		95011	1596 03 80-00/2
40	20		95011	1062 30 05-10/4
40	21		95011	1063 60 42-50/8
40	22		95011	1062 10 85-10/8
40	23		95011	1062 10 70-10/0
40	24		95011	1063 40 01-10/0
40	25		95011	1063 40 04-30/2
40	26		95011	1062 10 37-10/9
41	1	5999-01-169-9406	52488	302-03-00
41	1A		01295	SN7488N
41	2		01295	C911400
41	3		01295	SN7489N
41	4		01295	SN2651N
41	5		01295	C912800
41	6	5930-01-088-1661	81073	76PSB08
41	7		01295	C911600
41	8		01295	SN74LS645
41	9		01295	C912000
41	10		52488	898-1-R4.7K
41	11		01295	SN74LS374
41	12		02929	76F835
41	13		01121	CB1025
41	14		01121	CB4315
41	15		91506	614-BG1
41	16		01295	SN7404N
41	17		01295	SN7420N
41	18		01295	SN7400N
41	19		01295	SN7442N
41	20		01295	TBP28S42N
41	21		04713	MC6821
41	22		01295	C914000
41	23		01121	CB1055
41	24		59821	CK05BX104K
41	25		52488	9.027
41	26		59821	CK05BX103K
41	27		01295	MC6840
41	28		52488	C910800
41	29		01295	ME555
41	30		01295	SN7402
41	31		08111	3680/32MHZ

CROSS-REFERENCE INDEXES
FIGURE AND ITEM NUMBER INDEX

FIG.	ITEM	STOCK NUMBER	FSCM	PART NUMBER
41	32		01295	SN74S74
41	33		01295	SN74125
41	34		04713	MC6800P
41	35		01295	C916400
41	36		01295	SN74LS243
41	37		01295	SN74LS242
41	38		01295	SN7427
41	39		01295	SN74180N
41	40		01295	SN74LS640N
41	41		01295	SN74S133
41	42		01295	SN7421N
41	43		34649	E-RUM 2732
41	44		01295	C912400
41	45		01295	SN4802
41	46		59821	CKO5BX100K
41	47		04713	M68 KWW
42	1	6130-01-169-9414	52488	302-02-00
42	1A		71785	4-140
42	2		81349	39T814
42	3		04880	200848H
42	4	5920-00-012-0151	81349	F02A32V15A
42	5		71400	4405
42	6		06001	3186GE273U075AMA
42	7		44655	1540
42	8		09019	V130LA208
42	9	5915-01-216-2567	52488	16-501
42	10	5945-00-924-9591	77342	KRP-I1DG-6V DC
42	11		77342	27E122
42	12	6130-01-215-7109	04880	SPW-15D-.8
42	13	6130-01-215-7108	23934	ES-5E-5V-10A
42	14	5950-01-179-4641	02929	1F357-115
42	15		02929	E82015
42	16		04713	MDA200-3N253
42	17		30860	64P44ER
42	18		52488	302-02-01
42	19		52488	302-02-02
42	20		52488	302-02-03
43	1	6675-01-174-4953	52488	43.04
43	2		52488	M5X10
43	3		52488	102-03-03
43	4		52488	42.06o01
43	5		52488	42.00-9
43	6		52488	43.04.204-210-20
5				
43	7		52488	42-'04.01
43	8		52488	42.00.17
43	9		52488	42.00.16
43	10		52488	42.00-8
43	11		52488	42.21.01-1
44	1	5895-01-207-8285	52488	102-03-00
44	1A		96906	MS35206-213

CROSS-REFERENCE INDEXES
FIGURE AND ITEM NUMBER INDEX

FIG.	ITEM	STOCK NUMBER	FSCM	PART NUMBER
44	2		52488	102-03-02
44	3	5930-00-287-9936	15770	261-70001-30
44	4		97714	399-597-LP
44	5		96906	MS35206-215
44	6		52488	4-40 X0.075
44	7		96906	MS35650-342
44	8		02929	23N3851
44	9	5895-01-208-3669	52488	1015
44	10	5999-01-171-0524	52488	15.014
44	11		71785	50-12-A20
44	12		02929	59F1807
44	13		15912	609-001
44	14		94481	DBC25P
44	15		94481	DB 24659
44	16		74852	13725
44	17		97714	399580-KB
45	1		52488	DIN 912,M3X10
45	2		52488	102-01-06
45	3		52488	21.002
45	4		02929	30F698
45	5		52488	12.533
45	6		52488	12.526
45	7		52488	12.011
45	8		52488	12.009
45	9		52488	14.016
45	10		52488	DIN 912.M3X15
45	11		52488	DIN 912,M2X6
45	12		52488	102-01-04
45	13		52488	102-01-03
45	14		52488	44.00.105-22
45	15		52488	102-01-02
46	1	5999-01-171-7859	52488	102-01-25
46	1A		56289	225P10391WD3
46	2		04713	MC14028
46	3		01295	C921600
46	4		27014	DS8858N
46	5		24880	HP5082-7653
46	6		01121	C85105
46	7		04713	MPS-A63
46	8		50434	5082-7656
46	9		04713	MPS-A12
46	10		04713	MC6821P
46	11		01295	C924000
46	12		01295	SN7404N
46	13		01295	C921400
46	14		56289	199D 106X0010BB 1
46	15		52488	15.011
47	1		52488	102-01-00
47	1A	5920-00-280-8342	81349	F02A250V1A
47	2		52488	18.624
47	3		52488	DIN 912,M5X10

CROSS-REFERENCE INDEXES
FIGURE AND ITEM NUMBER INDEX

FIG.	ITEM	STOCK NUMBER	FSCM	PART NUMBER
47	4		02929	30F082
47	5		52488	12.019
47	6	5999-01-174-8191	52488	15.006
47	7		52488	DIN 912.M4X15
47	8		52488	DIN 126,4-3DIA
47	9		52488	102-01-01
48	1		52488	18.006
48	1A		01121	HB3325
48	2		56289	503D477F035PS
48	3		99942	R6053
48	4		52488	UF15 792C
48	5		05245	3R1
48	6		06001	V130LA208
48	7	5950-01-209-4353	52488	5V6A
48	8		81349	RCR42G101JS
48	9		56289	501D226F025LM
48	10		01295	2N3171
48	11		01121	H81215
48	12		01121	H801G5
48	13		56289	CA123CT
48	14		14655	PC220-35
48	15		01121	HB1005
48	16		01121	HB1025
48	17		01121	HB2425
48	18		01121	H85625
48	19		52488	11R5102A
48	20		56289	199D105X0025AB1
49	1	5999-01-171-7860	52488	102-01-24
49	1A		04713	MC6821P
49	2		01295	C924000
49	3		56289	225P10391ND3
49	4		01295	SN7404N
49	5		01295	C921400
49	6		59821	CK05BX103K
50	1	5999-01-171-7857	52488	102-01-21
50	1A		27014	DM7473N
50	2		01295	SN7442N
50	3		18324	N8T97N
50	4		27014	DM474193N
50	5		27014	DM7410N
50	6		01295	SN7420N
50	7		27014	DM7474N
50	8		01295	SN7404N
50	9		01295	SN7400N
51	1	5999-01-176-3577	52488	102-01-20
51	1A		18324	N8T97N
51	2	5930-01-240-6745	01295	C921600
51	3		59821	DC-2 53
51	4		27014	DM7427N
51	5		01295	C921400
51	6		87514	1N2606

CROSS-REFERENCE INDEXES
FIGURE AND ITEM NUMBER INDEX

FIG.	ITEM	STOCK NUMBER	FSCM	PART NUMBER
51	7		59821	A010114
51	8		59821	1001CC
51	9		59821	DD-256
51	10		27014	DS8602N
51	11		01121	EB2025
51	12		01121	EB5625
51	13		01295	SN7400N
51	14		01121	E4A503
51	15		01295	SN7442N
51	16		04713	N8T28N
51	17		04713	MC6800P
51	18		01295	C924000
52	1	5999-01-169-9381	52488	102-01-22
52	1A		01295	TMS2516JL
52	2		01295	C922400
52	3		56289	199D106X00100BB1
52	4		59821	CK058X103K
52	5		01295	SN7442N
52	6		01295	C921600
53	1		52488	42.42.02
53	1		52488	DIN 84,M3X6
53	2		52488	44.00.26-4
53	3		52488	44.00.26-3
53	4		52488	44.00.26-6
53	5		52488	44.00.26-5
53	6		52488	44.00.26-7
53	7		52488	42.42.02-3
53	8		52488	DIN 84 M1,6X6
53	9		52488	42.42.01-2
53	10		52488	42.42.01-1
54	1		52488	44.00.35
54	1A		52488	DIN 7984,M3X20
54	2		52488	DIN 553,M2X3
54	3		52488	44.00.35-5
54	4		52488	44.00.35-4
54	5		52488	44.00.35-3
54	6		52488	44.00.35-1
55	1		52488	42.31.08
55	1A		52488	42.31.08-601
55	2		52488	42.31.08-602
55	3		52488	42.31.08-202
55	4		52488	42.3 108-1
55	5		52488	42.31.08-203
55	6		52488	42.31.08-201
56	1		52488	42.25.10
56	1A		52488	DIN 912,M5X18
56	2		52488	23.005
56	3		52488	42.25.10-4
56	4		52488	42.25.10-3
56	5		52488	42.25.10-2
56	6		52488	42.25.10-5

CROSS-REFERENCE INDEXES
FIGURE AND ITEM NUMBER INDEX

FIG.	ITEM	STOCK NUMBER	FSCM	PART NUMBER
56	7		52488	DIN 7 5M6X14
56	8		52488	42.25.10-1
57	1		52488	43.31.14
57	1A		52488	42.31.03-3
57	2		52488	42.31.12-1
57	2A	6105-01-214-9144	52488	2200.01
57	3		52488	42.31.02-3
57	4		52488	42.31.04-8
57	5		52488	42.31.04-11
57	6		52488	42.31.04-12
57	7		52488	42.31.13-1
57	8		52488	42.31.13-2
57	9		52488	42.31.11-2
57	10		52488	20.003
57	11		52488	20.001
57	12		52488	20.004
57	13		52488	DIN 472 16X1,0
57	14		52488	20.007
57	15		52488	DIN 912,M4X40
57	16		52488	DIN 7349 5.3
57	17		52488	22-002
58	1		52488	42.31.06
58	1A		52488	42.31.06-602
58	2		52488	42.31.06-601
58	3		52488	42.31.06-201
58	4		52488	42.31.06-202
58	5		52488	42.31.06-203
58	6		52488	42.31.06-406
58	7		52488	42.31.06-404
58	8		52488	42 31.06-403
58	9		52488	42.31.06-402
58	10		52488	42.31.06-2
58	11		52488	42.31.06-401
58	12		52488	42.31.06-405
58	13		52488	42.31.06-1
59	1		52488	42.06.05
59	1A		52488	DIN 912,M4X10
59	2		52488	42.06.05-2
59	3		52488	DIN 912 M3X6
59	4		52488	42.06.01-19
59	5		52488	DIN 7991,M3X8
59	6		52488	42.06.01-18
59	7		52488	41.42.06.89.12
59	8		52488	42.10.09
60	1		52488	42.06.03
60	1A		52488	DIN 912,M4X20
60	2		52488	20.001
60	3		52488	42.06.03-6
60	4		52488	42.06.03-4
60	5		52488	DIN 471 7X0.8
60	6		52488	42.06.03-5

**CROSS-REFERENCE INDEXES
FIGURE AND ITEM NUMBER INDEX**

FIG..	ITEM	STOCK NUMBER	FSCM	PART NUMBER
60	7		52488	DIN 916,M4X16
60	8		52488	42.06.03-3
60	9		52488	DIN 7984,M5X20
61	1		52488	42.41.01
61	1A		52488	DIN 6325 6M6X28
61	2		52488	41.29.04. 86-18
61	3		52488	20.001
61	4		52488	41.00.77-6
61	5		52488	DIN 551,M26X3
61	6		52488	42.41.01-2
61	7		52488	DIN 471 7XO,8
61	8		52488	42.41.01-4
61	9		52488	42.41.01-3
61	10		52488	0-127 12X692, 0, 6
61	11		52488	0-512 3X10
61	12		52488	42.41.01-1
62	1		51745	42.41.02
62	1A		52488	DIN 6325 6M6X28
62	2		52488	41.29.04.86-18
62	3		52488	21.001
62	4		52488	41.00.77-6
62	5		52488	DIN 551,N2,6X3
62	6		52488	42.41.01-2
62	7		52488	DIN 471 7X018
62	8		52488	42.41.01-4
62	9		52488	42.41.01-3
62	10		52488	0-127 12X6,2, 0, 6
62	11		52488	0-512 3X10
62	12		52488	42.41.02-1
63	1		52488	42.31.07
63	1A		52488	42.31.07-601
63	2		52488	42.31 07-602
63	3		52488	42.31.07-2
63	4		52488	42.31.07-4
63	5		52488	42.31.07-3
63	6		52488	42.31.07-1
64	1		52488	42.05.01
64	1A		52488	DIN 913,M5X10
64	2		52488	42.05.01-4
64	3		52488	20.001
64	4		52488	42.05.01-5
64	5		52488	42.05.01-3
65	1		52488	43.31.14
65	1A		52488	42.31.03-3
65	2		52488	42.31.12-1
65	2A	6105-01-207-8332	52488	22.001
65	3		52488	42.31.02-3
65	4		52488	42.31.04-8
65	5		52488	42.31.04-11

**CROSS-REFERENCE INDEXES
FIGURE AND ITEM NUMBER INDEX**

FIG..	ITEM	STOCK NUMBER	FSCM	PART NUMBER
65	6		52488	42.31.04-12
65	7		52488	42.31.13-1
65	8		52488	42.31.13-2
65	9		52488	42.31.11-2
65	10		52488	20.003
65	11		52488	20.001
65	12		52488	20.004
65	13		52488	DIN 472 16XL1.0
65	14		52488	20.007
65	15		52488	DIN 912tM4X40
65	16		52488	DIN 7349 5.3
66	1		52488	42.31.06
66	1A		52488	42.31.06-602
66	2		52488	42.31.06-601
66	3		52488	42.31.06-201
66	4		52488	42.31.06-202
66	5		52488	42.31.06-203
66	6		52488	42.31.06-406
66	7		52488	42.31.06-404
66	8		52488	42.31.06-403
66	9		52488	42.31.06-402
66	10		52488	42.31.06-2
66	11		52488	42.31.06-401
66	12		52488	42.31 .06-405
66	13		52488	42.31.06-1
67	1		52488	42.04.05
67	1A		52488	DIN 912,M4X10
67	2		52488	42.04.05-2
67	3		52488	DIN 912tM6X25
67	3A		52488	DIN 912tM4X25
67	4		52488	41.42.06489.12
67	5		52488	42.04.01-3
67	6		52488	42.04.05-3
67	7		52488	42.04.05-1
67	8		52488	42.10.09
68	1		52488	42.04.03-02
68	1A		52488	DIN 6325 6M6X28
68	2		52488	41.29.04.86-18
68	3		52488	20.001
68	4		52488	41.00.77-6
68	5		52488	DIN 551M216X3
68	6		52488	42.41.01-2
68	7		52488	DIN 471 7X0,8
68	8		52488	42.41.01-4
68	9		52488	42.41.01-3
68	10		52488	0-127 12X6.2, 0, 6
68	11		52488	0-512 3X10
68	12		52488	42.04.01-1
69	1		52488	42.04.03-01
69	1A		52488	DIN 6325 6M6X28

CROSS-REFERENCE INDEXES
FIGURE AND ITEM NUMBER INDEX

FIG.	ITEM	STOCK NUMBER	FSCM	PART NUMBER
69	2		52488	41.29.04.86-18
69	3		52488	21.001
69	4		52488	41.00.77-6
69	5		52488	DIN 551tM216X3
69	6		52488	42.41.01-2
69	7		52488	DIN 471 7XO,8
69	8		52488	42.41.01-4
69	9		52488	42.41.01-3
69	10		52488	0-127 12X6.2, OO 6
69	11		52488	0-512 3X10
69	12		52488	42.04.02-1
70	1		52488	42.11.01
70	1A		52488	DIN 912,M3X8
70	2		52488	DIN 125 3,2
70	3		52488	DIN 934,438
70	4		52488	42.11.01-4
70	5		52488	DIN 912,M4X25
70	6		52488	42.11.02-4
70	7		52488	DIN 7984,M4X12
70	8		52488	42.11.02-3
70	9		52488	DIN 7984,M3X6
70	10		52488	42.11.01-2
70	11		52488	44.00.60-39
70	12		52488	44.00.60-26
70	13		52488	44.00.60-23
70	14		52488	42.02.01-3
70	15		52488	42.11.01-3
70	16		52488	DIN 912, M4X8
70	17		52488	DIN 125 4,3
70	18		52488	42.11.01-1
71	1		52488	42.02.01
71	1A		52488	DIN 7984,M3X6
71	2		52488	42.02.01-3
71	3		52488	42.02.01-2
71	4		52488	44.00.60-26
71	5		52488	44.00.60-23
71	6		52488	44.00.60-30
71	7		52488	DIN 912,M4X25
71	8		52488	42.11.02-4
71	9		52488	DIN 7984,M4X12
71	10		52488	42.11.02-3
71	11		52488	44.00-87
71	12		52488	41.00.192.08-6
71	13		52488	42.02.01-1
72	1		52488	42.03.01
72	1A		52488	42.03.01-202
72	2		52488	42.03*01-402
72	3		52488	42.03.01-401
72	4		52488	42.03.01-201
72	5		52488	42.03.01-602

CROSS-REFERENCE INDEXES
FIGURE AND ITEM NUMBER INDEX

FIG.	ITEM	STOCK NUMBER	FSCM	PART NUMBER
72	6		524 88	420 3.01-603
72	7		52488	42.03.01-204
72	8		52488	42.03.01-601
72	9		52488	42.03.01-1
73	1		52488	42.09.04
73	1A		71183	5266-N
73	2		52488	42.09.04-418
73	3		52488	42.09.04-409
73	4	5930-01-206-3929	52488	42.09.04-404
73	5		52488	42.09.04-406
73	6		52488	42.09.04-413
73	7		52488	42.09.04-415
73	8		52488	42.09.04-616
73	9		52488	42.09.04-411
73	10		52488	42.09,04-603
73	11		52488	42.09,04-410
73	12		52488	42.09.04-419
73	13	6240-01-188-6967	52488	F30T12/CW/HO
73	14		52488	42.09.04-405
73	15		81041	6-182-033
73	16		52488	42.09.04-420
73	17		52488	42.09,04-612
73	18		81041	3-15-3450
74	1		52488	42.01.04
74	1A		52488	42.01.04-1
74	2		52488	42.01.04-2
74	3		52488	42.00.25
74	4		52488	DIN 915,M8X30
74	5		52488	0-1989
74	6		52488	44.72.01-5
74	7		52488	42.01.01-10
74	8		52488	41.00.58-20
74	9		52488	DIN 912,M4X10
74	10		52488	42.01.02-2
74	11		52488	42.01.04-5
74	12		52488	42.01,02-1
74	13		52488	41.00.307
75	1		52488	44.00.114
75	1A		52488	44.00.114-16
75	2		52488	44.00.114-32
75	3		52488	44.00.114-31
75	4		52488	44.00.114-5
75	5		52488	44.00.114-10
75	6		52488	44.00.144-11
75	7		52488	44.00.114-17
75	8		52488	DIN 553M2,6X4
75	9		52488	44.00.114-2
75	10		52488	DIN 553,M2,6X6
75	11		52488	44.00.114-4
75	12		52488	44.00.114-26
75	13		52488	44.00.114-3

CROSS-REFERENCE INDEXES
FIGURE AND ITEM NUMBER INDEX

FIG.	ITEM	STOCK NUMBER	FSCM	PART NUMBER
75	14		52488	DIN 84,M1.7X2
75	15		52488	44.00.114-8
75	16		52488	44.00.114-14
75	17		52488	44.00.114-15
75	18		52488	DIN 551,M2,6X3,5
75	19		52488	44.00.114-9
75	20		52488	44.00.114-19
75	21		52488	44.00.114-13
75	22		52488	44.00.114-7
75	23		52488	DIN 53319M1,7X3
75	24		52488	44.00.114-6
75	25		52488	44.00.114-12
75	26		52488	DIN 492
75	27		52488	DIN7X105CRCOM018 2
75	28		52488	44.00.114-1B
76	1		52488	44.00.207
76	1A		52488	44.00.207-8
76	2		52488	44.00.207-11
76	3		52488	44.00.207-1
76	4		52488	DIN 6325 2,5M0X2 5
76	5		52488	DIN 914.NM25X8
76	6		52488	44.00.207-4
76	7		52488	DIN 6799 3.2
76	8		52488	44.00.207-9
76	9		52488	44.00.207-7
76	10		52488	44.00.207-3
76	11		52488	44.00.207-2
76	12		52488	44.00.207-5
76	13		52488	44.00.207-10
76	14		52488	44.00.207-01
77	1		52488	44-00-138
77	1A		52488	44.00.138-5
77	2		52488	44.00.138-2
77	3		52488	44.00.138-3
77	4	7510-01-203-9892	52488	DIN 16554
77	5		52488	DIN 3,M2X3
77	6		52488	44.00. 138-4
77	7		52488	DIN7 2-5M6X20
77	8		52488	44.00.138-6
77	9		52488	44.00.138-1
78	1		52488	44.00.103
78	1A		52488	44.00.103-6
78	2	7510-01-209-4354	52488	6H
78	3		52488	44.00.103-1
78	4		52488	44.00.103-3
78	5		52488	44.00.103-5
78	6		52488	DIN7X12 CR M0S17
78	7		52488	44.00.103-4
78	8		52488	44.00.103-01

**CROSS-REFERENCE INDEXES
FIGURE AND ITEM NUMBER INDEX**

FIG.	ITEM	STOCK NUMBER	FSCM	PART NUMBER
79	1		52488	44.00.100
79	1A		52488	44.00.100-6
79	2		52488	44.00.100-3
79	3		52488	44.00.100-4
79	4		52488	44.00.100-5
79	5		52488	44.00.100-5
79	6		52488	44.00.100-1
80	1		52488	42.25.08
80	1A		52488	44.00.34-2
80	2		52488	42.25.08-3
80	3		52488	DIN 7 2,5M6X8
80	4		52488	DIN 912,M4X10
80	5		52488	42.25.08-1
80	6		52488	42.25.08-2
81	1		52488	ERS-WZ-006
81	1A		52488	42.25.09-604
81	2		52488	42.25.09-211
81	3		52488	42o25.09-601
81	4		52488	42.25.09-208
81	5		52488	42.25.09-608
81	6		52488	42.25.09-210
81	7		52488	42.25.09-610
81	8		52488	42.25.09-207
81	9		52488	42.25.09-607
81	10		52488	42.25.09-202
81	11		52488	42.25.09-201
81	12		52488	42.25.09-213
81	13		52488	42.25.09-603
81	14	5945-01-209-4355	52488	42.25.09-206
81	15		52488	42.25.09-205
81	16		52488	42.25.09-203
81	17		52488	42.25.09-605
81	18		52488	42.25.09-204
81	19		52488	42.25.09-212
81	20		52488	42.25.09-1
82	1		97403	13225E4468
82	1A		96906	MS16992-522
82	2		80205	NAS1213R10D030
82	3		80205	NAS1212R10DJ38
82	4		97403	13225E4473
82	5		96906	MS21318-29
82	6		97403	13225E4601
82	7		96906	MS90725-10
82	8		96906	MS35338-44
82	9		97403	13225E4581
82	10		97403	13225E4620-5
82	11		96906	MS35650-302
82	12		96906	MS35338-43
82	13		96906	MS27183-42
82	14		96906	MS35207-265
82	15		80205	NAS1330S4-211

CROSS-REFERENCE INDEXES
FIGURE AND ITEM NUMBER INDEX

FIG.	ITEM	STOCK NUMBER	FSCM	PART NUMBER
82	16		97403	13225E4486-101
82	17		97403	13225E4486-102
82	18		96906	MS90725-111
82	19		96906	MS35338-48
82	20		97403	13225E4485
82	21		97403	13225E4566-3
82	22		97403	13225E4484
82	23		96906	MS90725-3
82	24		81860	SLM6
82	25		97403	13225E4482
82	26		96906	MS90725-34
82	27		96906	MS35338-45
82	28		80205	NAS1330S5-256
82	29		97403	13225E4471
83	1	3610-01-223-3172	97403	13225E4148
83	2		51745	ADC-2058-101
83	3		97403	13225E4195
83	4		96906	MS35338-46
83	5		96906	MS90725-65
83	6		97403	13225E4194
83	7		96906	MS90725-60
83	8		97403	13225E4196
83	9		96906	MS90725-190
83	10		96906	MS27183-24
83	11		96906	MS35338-51
83	12		96906	MS51967-23
83	13		97403	13225E4154
83	14		96906	MS35338-44
83	15		96906	MS90725-8
83	16		97403	13225E4161
83	17		97403	13225E4159
83	18		80205	NAS1330A4-271
83	19		96906	M5S90725-60
83	20		96906	MS35338-51
83	21		97403	13225E4156
83	22		80205	NAS1 330C6K296
83	23		97403	13225E4157
83	24		96906	MS90725-107
83	25		96906	MS35 338-48
83	26		97403	13225E4155
83	27		96906	MS16997-58
83	28		96906	MS35338-44
83	29		81860	SLM3
83	30		97403	13225E4155-1
83	31		96906	MS90725-64
83	32		97403	13225E4162
83	33		80205	NAS1330C6-211
83	34		97403	13225E4160
83	35		97403	13225E4158
83	36		96906	MS16208-125
83	37		96906	MS35 338-48

CROSS-REFERENCE INDEXES
FIGURE AND ITEM NUMBER INDEX

FIG.	ITEM	STOCK NUMBER	FSCM	PART NUMBER
83	38		97403	13225E3957
83	39		96906	MS16992-522
83	40		97403	13225E4228
83	41		80205	NAS1330S6-211
84	1	6740-00-165-7267	02145	MIM335100
84	2		02145	200092-12
84	3		02145	200092-16
84	4		02145	200413
84	5		02145	200417-28
84	6		02145	200094-4
84	7		02145	825253-1
84	8		02145	301289
84	9		02145	B17264-1
84	10		02145	200433-8
84	11		02145	300968-771
84	12		02145	401030
84	13		02145	200445-28
84	14		02145	200271-20
84	15		02145	B15404-1
84	16		02145	C21633-1
84	17		02145	812122-1
84	18		02145	C15962-1
84	19		02145	200162-18
84	20		02145	C19344-3
84	21		02145	C15000-1
84	22		02145	A11471-1
85	1		02145	910732E
85	2		02145	0-13986-3
85	3		02145	A13800
85	4		02145	A12085
85	5		02145	A14071
85	6		02145	A11490
85	7		02145	400063
85	8		02145	C13445-2
85	9		02145	812098
85	10		02145	C13987-2
85	11		02145	200058-8
85	12		02145	C-12089
85	13		02145	A-13800
85	14		02145	A12085
85	15		02145	C-14076
85	16		02145	0-13983-2
85	17		02145	A13800
85	18		02145	A12085
85	19		02145	813792
85	20		02145	400445
85	21		02145	B13906
85	22		02145	813458
85	23		02145	200114-4
85	24		02145	B13984
85	25		02145	C13444-1

CROSS-REFERENCE INDEXES
FIGURE AND ITEM NUMBER INDEX

FIG.	ITEM	STOCK NUMBER	FSCM	PART NUMBER
85	26		02145	400063
85	27		02145	A11490
85	28		02145	A14071
85	29		02145	A13583
85	30		02145	2000 58-8
85	31		02145	0-13986-4
85	32		02145	A12085
85	33		02145	A13800
85	34		02145	200058-8
85	35		02145	C13445-1
85	36		02145	C13987-2
85	37		02145	B12098
85	38		02145	400063
85	39		02145	A11490
85	40		02145	A14071
85	41		02145	D-13983-1
85	42		02145	200114-4
85	43		02145	813906
85	44		02145	400445
85	45		02145	B13792
85	46		02145	A12085
85	47		02145	A13800
85	48		02145	200058-8
85	49		02145	C13444-2
85	50		02145	A13583
85	51		02145	A14071
85	52		02145	A11490
85	53		02145	400063
85	54		02145	B13984
85	55		02145	813458
86	1		02145	910718B
86	2		02145	C-12109-2
86	3		02145	A13800
86	4		02145	820449-4
86	5		02145	A14071
86	6		02145	A11490
86	7		02145	400063
86	8		02145	C12006-2
86	9		02145	812098
86	10		02145	C-12110-1
86	11		02145	A12085
86	12		02145	200213
86	13		02145	A13800
86	14		02145	C12006-1
86	15		02145	812102
86	16		02145	400063
86	17		02145	A11490
86	18		02145	A14071
86	19		02145	C-12109-1
86	20		02145	820449-4
86	21		02145	A13800

CROSS-REFERENCE INDEXES
FIGURE AND ITEM NUMBER INDEX

FIG.	ITEM	STOCK NUMBER	FSCM	PART NUMBER
86	22		02145	C12006-1
86	23		02145	812098
86	24		02145	A11490
86	25		02145	400063
86	26		02145	A14071
86	27		02145	C-12110-2
86	28		02145	A13800
86	29		02145	200213
86	30		02145	A12085
86	31		02145	A14071
86	32		02145	A11490
86	33		02145	400063
86	34		02145	C12006-2
86	35		02145	812102
87	1		02145	D16887-1
87	2		02145	200021-14
87	3		02145	204089-6
87	4		02145	200162-6
87	5		02145	017898
87	6	6150-01-190-4478	02145	B24846
87	7		02145	300968-771
87	8		02145	401030
87	9		02145	200059-4
88	1		02145	D16842-1
88	2		02145	200094-4
88	3		02145	200594
88	4		02145	A17215
88	5		02145	400070-25
88	6		83086	SFRI88PIK25
88	7		02145	200471
88	8		02145	816865-1
88	9		02145	200021-8
88	10		02145	200446
88	11		02145	A16737-2
88	12		02145	300867
88	13		02145	B17266
88	14		02145	816874
88	15		02145	823243
88	16		02145	200249-12
88	17		02145	300100-107
88	18		02145	B16841-1
88	19		02145	824843-2
88	20		02145	300968-771
88	21		02145	401030
88	22		02145	200092-12
88	23		02145	400113-2
88	24		02145	200162-4
88	25		02145	C17037-1
88	26		02145	816868
88	27		02145	816867-1
88	28		02145	200452

CROSS-REFERENCE INDEXES
FIGURE AND ITEM NUMBER INDEX

FIG.	ITEM	STOCK NUMBER	FSCM	PART NUMBER
88	29		02145	200585-14
88	30		02145	816761
88	31		02145	300695
88	32		02145	816946
88	33	5930-00-683-6506	02145	300444
88	34		02145	B18513
88	35		02145	A18376-1
88	36		02145	824845-1
88	37		02145	816841-2
88	38		02145	A16731-2
88	39		02145	2000 21-4
88	40		02145	401013
88	41		02145	400310
88	42		02145	200162-10
88	43		02145	622576
88	44		02145	301285-4
88	45		02145	C16991-5
88	46		02145	401014
88	47		02145	A1673-1
89	1		02145	D16791-1
89	2		02145	200114-6
89	3		02145	B24064
89	4		02145	824063
89	5		02145	70008F.
89	6		02145	200087-6
89	7		02145	822990
89	8		02145	200609-12
89	9		02145	B16319
89	10		02145	200059-5
89	11		02145	C16996-1
89	12		02145	816994-2
89	13		02145	400658
89	14		02145	400644-2
89	15		02145	A16568
89	16		02145	400645
89	17		02145	A16654
89	18		02145	400527
89	19		02145	A16328
89	20		02145	A16562
89	21		02145	200021-20
89	22		02145	400328
89	23		02145	400070-25
89	24		02145	200177-8
89	25		02145	B23025
89	26		02145	200623
89	27		02145	200651-3
89	28		02145	200086-6
89	29		02145	C18459
89	30		02145	200067-16
89	31		02145	200425
89	32		02145	815778-2

CROSS-REFERENCE INDEXES
FIGURE AND ITEM NUMBER INDEX

FIG.	ITEM	STOCK NUMBER	FSCM	PART NUMBER
89	33		02145	CL2320-2
89	34		02145	400322-25
89	35		02145	400646
89	36		02145	A16569
89	37		02145	200162-8
89	38		02145	B12142
89	39		02145	200351-6
89	40		02145	200575-3
89	41		02145	100040
89	42		02145	D16587-1
89	43		02145	200582-5
89	44		02145	401124
89	45		02145	A24809
89	46		02145	A16580
89	47		02145	400460-3
89	48		02145	400647
89	49		02145	823010
89	50		02145	400209
89	51		02145	200211-3
89	52		02145	200086-5
89	53		02145	A16944
89	54		02145	200087-8
89	55		02145	200021-14
89	56		02145	200021-10
89	51		02145	A16589
89	58		02145	816588
89	59		02145	400619
89	60		02145	A16554
89	61		02145	200531
89	62		02145	824697
89	63		02145	824698
89	64		02145	A16566
89	65		02145	B25
89	66		02145	A16774
89	67		02145	200162-4
89	68		02145	400789
89	69		02145	A16776
89	70		02145	200064-2
89	71		02145	200577-4
89	72		02145	A16775
89	73		02145	C16578-2
89	74		02145	816675
89	75		02145	200631-7
89	76		02145	A17626-2
89	77		02145	A17626-1
89	78		02145	C16590
89	79		02145	C16748-2
89	80		02145	400623
89	81		02145	C16748-1
89	82		02145	C16583
89	83		02145	A17259

CROSS-REFERENCE INDEXES
FIGURE AND ITEM NUMBER INDEX

FIG.	ITEM	STOCK NUMBER	FSCM	PART NUMBER
90	1		02145	016871
90	2		02145	200021-26
90	3		02145	C18458
90	4		02145	823243
90	5		02145	200092-10
90	6		02145	C16291-2
90	7		02145	200162-10
90	8		02145	400556
90	9		02145	400054
90	10		02145	200574
90	11		02145	200021-12
90	12		02145	817182-1
90	13		02145	200162-6
90	14		02145	400113-2
90	15		02145	A16564-1
90	16		02145	400113-3
90	17		02145	200094-4
90	18		02145	A18411
90	19		02145	400310
90	20		02145	A12176
90	21		02145	200085-4
90	22		02145	816695
90	23		02145	400619
90	24		02145	816296-1
90	25		02145	A22048
90	26		02145	400999
90	27		02145	200094-10
90	28	6675-01-169-9156	02145	816317
90	29		02145	816296-2
90	30		02145	200249-4
90	31		02145	200109-10
90	32		02145	3000968-171
90	33		02145	401030
90	34		02145	200109-7
90	35		02145	B24843-1
90	36		02145	400672
90	37		02145	C16295-2
90	38		02145	C19870-3
90	39		02145	C16291-1
90	40		02145	400070-25
90	41		02145	A16732
90	42		02145	200471
90	43		02145	B16902
90	44		02145	200021-4
90	45		02145	C16295-1
90	46		02145	200021-6
90	47		02145	B16896
90	48	3020-01-095-3137	02145	B27587-1
90	49		02145	815016-2
91	1		02145	D26650-1
91	2		02145	D18006-2

CROSS-REFERENCE INDEXES
FIGURE AND ITEM NUMBER INDEX

FIG.	ITEM	STOCK NUMBER	FSCM	PART NUMBER
91	3	6675-01-167-4782	02145	D15498-2
91	4		02145	200413
91	5		02145	A13642-1
91	6		02145	200021-10
91	7		02145	200271-12
91	8		02145	200161
91	9		02145	200162-6
91	10		02145	B15574-1
91	11		02145	200433-8
91	12		02145	C26777-1
91	13		02145	C26777-5
91	14		02145	D15313-1
91	15		02145	D18006-1
91	16		02145	A18376-2
91	17		02145	B18513-1
91	18		02145	200094-5
91	19		02145	D15179-2
91	20		02145	200504-8
91	21		02145	200021-12
91	22		02145	B15178-2
91	23		02145	2002 71-6
91	24		02145	B14012-2
91	25		02145	C26777-6
91	26		02145	D15563-3
91	27		02145	B15234-1
91	28		02145	B15585-1
91	29		02145	200094-4
91	30		02145	B15285-1
91	31		02145	200509
91	32		02145	200445-4
91	33		02145	200446
91	34		02145	A12085
91	35		02145	D15134-1
91	36		02145	C26771-2
91	37		02145	D15179-1
91	38		02145	B15178-1
92	1		02145	D25110-3
92	2		02145	200094-8
92	3		02145	200162-7
92	4		02145	401137
92	5		02145	200270
92	6	4140-00-726-9755	02145	300606
92	7		02145	400728
92	8		02145	D25111-2
92	9		02145	200445-6
92	10		02145	B25113-1
92	11		02145	200094-6
92	12		02145	B25211-2
92	13		02145	D25112-1
92	14		02145	B11783-1
92	15		02145	D25109-3

CROSS-REFERENCE INDEXES
FIGURE AND ITEM NUMBER INDEX

FIG.	ITEM	STOCK NUMBER	FSCM	PART NUMBER
92	16		02145	300676
92	17		02145	200094-8
92	18		02145	300684-5
92	19		02145	200444-5
92	20		02145	B25846-1
92	21		02145	200445-10
92	22		02145	C22871-1
92	23	5920-01-052-5020	02145	300553-1-5
92	24		02145	B24817-3
92	25		02145	400241
92	26		02145	300981-6
92	27	6740-01-043-1007	02145	D28527-1
92	28		02145	300776-203
92	29		02145	300776-504
92	30		02145	300441
92	31		02145	301303-154
92	32		02145	300699-014
92	33		02145	300995
92	34		02145	300699-274
92	35		02145	300699-154
92	36		02145	300696-472
92	37		02145	B23592-1
92	38		02145	301302
92	39		02145	301303-47R
92	40		02145	200444-6
92	41		02145	200390
92	42		02145	301301
92	43		02145	B23301-1
92	44		02145	301303-363
92	45		02145	300184-152
92	46		02145	301303-103
92	47		02145	B23300-1
92	48		02145	300559
92	49		02145	301552-10
92	50		02145	200327
92	51		02145	200861
92	52		02145	300132
92	53	6740-01-093-9982	02145	B25219-1
92	54		02145	300372-151
92	55		02145	200337-8
92	56		02145	301353
92	57		02145	300454-10
92	58		02145	300461-10
92	59		02145	2002 70
92	60		02145	200390
92	61		02145	D25847-1
92	62		02145	B16416-1
92	63		02145	400055
92	64		02145	301381
92	65		02145	301409-1
92	66		02145	301410-1

**CROSS-REFERENCE INDEXES
FIGURE AND ITEM NUMBER INDEX**

FIG.	ITEM	STOCK NUMBER	FSCM	PART NUMBER
92	67	5920-01-174-8120	02145	300553-8
92	68	5920-00-238-3087	81349	F028250V2AS
92	69		02145	300147
92	70		02145	B25114-2
92	71		02145	301392
92	72		02145	301391
92	73		02145	301390
93	1		02145	D25155-1
93	2		02145	200445-8
93	3		02145	200413
93	4		02145	B25224-1
93	5		02145	200549
93	6		02145	200889
93	7		02145	200094-5
93	8		02145	B25225-1
93	9		02145	B11647-1
93	10		02145	C21257-9
93	11		02145	200780
93	12		02145	C23235-1
93	13		02145	401075
93	14		02145	401074
93	15		02145	B23968
93	16		02145	B23988
93	17		02145	B23987
93	18		02145	401076-7
93	19		02145	200819
93	20		02145	C24323
93	21		02145	200249-20
93	22		02145	200423-6
93	23		02145	200600-16
93	24		02145	B11646-2
93	25		02145	200092-12
93	26		02145	B25275-1
93	27		02145	B11646-3
93	28		02145	C25146-1
93	29		02145	200593-20
93	30		02145	400087
93	31		02145	401171
93	32		02145	200413
93	33		02145	200351-6
93	34		02145	401170
93	35		02145	C11642-1
93	36		02145	200389
93	37		02145	D25100-1
93	38		02145	200940
93	39		02145	200385-16
93	40		02145	400088
93	41		02145	200140
93	42		02145	B11762-1
94	1	6675-01-171-0327	06175	53-70-25-05
94	2		06175	53-70-25-02

CROSS-REFERENCE INDEXES
FIGURE AND ITEM NUMBER INDEX

FIG.	ITEM	STOCK NUMBER	FSCM	PART NUMBER
94	3		06175	53-70-96-220
94	4	6675-01-229-6045	06175	53-70-32
94	5	6675-00-478-6204	29259	53-70-30
94	6		06175	53-70-28-03
94	7	6675-01-177-3651	06175	53-70-31-02
94	8		06175	53-70-28-02
95	1		18520	EL-506P
95	2		51174	HP82109A
95	3		51174	HP82087A
96	1		97403	13225E3669
96	1A		96906	MS90725-44
96	2		97403	13225E3582
96	3		96906	MS35338-45
96	4		96906	MS35649-2312
96	5		96906	MS16992-522
96	6		97403	13225E3581
97	1	6675-01-203-1049	33363	99-9933
97	2		98698	965474
97	3		98698	948864
97	4		98698	26579
97	5		98698	948935
97	6		98698	966092
97	7		98698	994134
97	8		98698	26577
97	9		96909	MS51959-82
97	10		98698	26575
97	11		98698	26576
97	12		96906	MS35649-282
97	13		96906	MS51959-46
97	14		98698	994042
97	15		98698	26566
97	16		98698	966076
97	17		98698	994005
97	18		98698	948939
97	19		98698	994130
97	20		98698	994023
97	21		98698	966091
97	22		98698	952523
97	23		96906	MS51959-81
97	24		98698	26570
97	25		98698	948936
97	26		96906	MS27183-12
97	27		98698	965512
97	28	6675-01-203-7956	98698	26567
97	29		98698	903625
97	30		98698	26569
97	31		98698	26568
97	31A		98698	910523
97	32		98698	919640
97	33		98698	965234
97	33A		98698	921835

CROSS-REFERENCE INDEXES
FIGURE AND ITEM NUMBER INDEX

FIG.	ITEM	STOCK NUMBER	FSCM	PART NUMBER
97	34		98698	948964
97	35		96906	MS35338-46
97	36		98698	26598
97	37		98698	965509
97	38		98698	26597
97	39		98698	26571
97	40		96906	MS35649-2252
97	40A		96906	MS35338-44
97	41		96906	MS90725-16
97	42		96906	MS90725-5
97	43		98698	26589
97	44		98698	26560
98	1		98698	26585
98	1A		98698	965840
98	2		98698	26572
98	3		98698	965996
98	4		98698	26564
98	5		98698	26562
98	6		98698	2658/3
98	7		96906	MS51959-46
98	8		98698	26588
98	9		98698	26587
98	10	6240-00-152-2985	98698	940103
98	11		96906	MS35649-242
98	12		96906	MS35214-20
98	13		96906	MS35333-36
98	14		75582	395W
98	15		75582	396
98	16	6250-00-179-2354	71183	FS4
98	17		96906	MS35650-302
98	18		96906	MS35215-55
98	19		96906	MS35333-39
98	20	6250-01-203-2049	08595	8G1780W
98	21		96906	MS51861-37
98	22		98698	26574
98	23		98698	26584
99	1		98698	26559
99	2		98698	966005
99	3		98698	936713
99	4	5920-01-171-0324	98698	930869
99	5	5930-01-203-2045	98698	980863
99	6	5935-01-203-2055.	98698	949959
99	7		98698	26573
100	1	3540-01-045-9202	33887	1215
100	1A	3540-01-182-1908.	33887	M-1201
100	2		33887	M-1202
100	3		33887	M-1213
100	4		33887	M-1215
100	5		33887	M-1212
100	6		33887	M-1219
100	7		33887	M-1214

CROSS-REFERENCE INDEXES
FIGURE AND ITEM NUMBER INDEX

FIG.	ITEM	STOCK NUMBER	FSCM	PART NUMBER
100	8		33887	M-1203
100	9		33887	M-1211
100	10	3540-01-209-1967	33887	M-1208
100	11	6105-01-188-2897	33887	M-1200
100	12		33887	M-1209
100	13		33887	M-1210A
100	14		33887	M-1224
100	15		33887	M-1210
100	16	5930-01-179-8578	33887	M-1204
100	17	6240-01-180-3718	33887	M-1206-1
100	18	6240-01-180-3719	33887	M-1207-1
100	19	5930-01-179-8579	33887	M-1205
100	21	6240-01-180-3720	33887	M-120L-1
100	22		33887	M-1226
101	1		97403	13225E3550
101	2		96906	MS24693S98
101	3		96906	MS21318-14
101	4		97403	13225E3613
101	5		51745	ADC-1886
101	6		96906	MS21318-14
101	7		51745	ADC-2003
101	8		51745	ADC-1844-101
101	9		51745	ADC-1845-101
101	10		96906	MS35191-270
101	11		82820	MR 2001
101	12		39428	6044K31
101	13		39428	90866A031
101	14		39428	91565A640
101	15		80205	NAS1329A6B285
101	15A		96906	MS35649-2382
101	16		39428	90477A131
101	17		87335	TNB-101-1
101	18		51745	ADC-1883
101	18A		81349	M24243/1-8606
101	19		51745	ADC-1991
101	20		51745	ADC-1988-2
101	21		51745	ADC-1988-1
101	22		51745	ADC-1883-1
102	1	6675-00-221-7121	26954	51J3
102	1A		26954	1140408
102	2		26954	14495
102	3		26954	100359
102	4	6240-00-152-2985	81348	WL116-5T
102	5	6675-01-169-5285	26954	49902
102	6		26954	1941016
102	7		26954	44606
102	8		26954	1941010
102	9		26954	14534
102	10		26954	100357
102	11		26954	25681
102	12		26954	3940616

CROSS-REFERENCE INDEXES
FIGURE AND ITEM NUMBER INDEX

FIG.	ITEM	STOCK NUMBER	FSCM	PART NUMBER
102	13		26954	18165
102	14		26954	52390
102	15		26954	55243A
102	16		26954	1140820
102	17		26954	105158
102	18		26954	1940810
102	19		26954	48701
102	20		26954	1940828
102	21		26954	49656
102	22		26954	49657
102	23		26954	100361
102	24		26954	100362
102	25		26954	101909
102	26		26954	102312
102	27		26954	15123
102	28		26954	48819
102	29		26954	17756
102	30		26954	762-0108
102	31		26954	107841
102	32		26954	49752
102	33		26954	142445
102	34		26954	100369
102	35		26954	100366
102	36		26954	109445
102	37		26954	105559
103	1	4940-01-118-1890	75364	3069USC3
103	2		75364	000-265-070
103	3		75364	000-855-015
103	4		75364	000-352-043
103	5		75364	000-355-004
103	6		75364	000-348-052
103	7		75364	000-601-571
103	8		75364	000-348-047
103	9		75364	000-348-146
103	10		73599	TA201-T-WB
103	11		75364	000-021-011
103	12	6150-01-203-2046	75364	000-850-006
103	13		75364	000-650-409
103	14		75364	000-857-095
104	1	7125-01-237-3651	97403	13225E3792
104	1A		96906	MS90725-34
104	2		96906	MS35338-45
104	3		02929	32F650
104	4		96906	MS16992-522
104	5		96906	MS35649-282
104	6		96906	MS35338-42
104	7		96906	M S35206-252
104	8		97403	13225E3544
104	9		97403	13225E3545
104	10		07707	SD43BS
104	11		07707	AD64BS

**CROSS-REFERENCE INDEXES
FIGURE AND ITEM NUMBER INDEX**

FIG.	ITEM	STOCK NUMBER	FSCM	PART NUMBER
104	12		97403	13225E3792-2
104	13		81349	M24243/1-0405
104	14		82820	MR 2001
104	15		51745	ADC-1844-104
104	16		51745	ADC-1845-101
104	17		51745	ADC-1844-103
104	18		51745	AOC-1845-105
104	19		51745	ADC-2007
105	1	7125-01-219-6799	97403	13225E4648
105	2		96906	MS35338-45
105	3		96906	MS90725-34
105	4		97403	13225E3613
105	5		96906	MS21318-14
105	6		51745	ADC-1704-102
105	1		51745	ADC-1710
105	8		81349	M24243/1-D502
105	9	5340-01-203-8302	03007	PS07070706
105	10		51745	ADC-1710-1
105	11		81349	M24243/1-D502
105	12	5340-01-070-9364	94222	92-20-305-72
105	13		94222	A5-21-089-10
105	14		94222	A5-21-074-10
105	15		51745	ADC-1709
105	16		81349	M24243/1-D502
105	17	5340-01-203-8302	03007	PS07070706
105	18		51745	ADC-1709-1
105	19		96906	MS51861-16
105	20		07393	6905
106	1	7125-01-210-5701	97403	13225E3710
106	1A		81349	M24243/3-D402
106	2		97403	13225E3710-2
106	3		96906	MS90725-34
106	4		96906	MS35338-45
106	5		96906	MS51861-16
106	6		07393	6905
106	7		97403	13225E3029-41
106	8		97403	13225E3029-40
106	9		96906	MS16992-522
106	10		97403	13225E3787
106	11		97403	13225E3588
106	12		97403	13225E3687
106	13		96906	MS35206-252
107	1	7110-01-229-1259	97403	13225E3138
107	2		96906	MS90725-34
107	3		96906	MS35338-45
107	4		96906	MS16992-522
107	5		96906	MS21318-14
107	6		97403	13225E3613
107	7		51745	ADC-1749
107	8		51745	ADC-1763
107	9		51745	ADC-1750

CROSS-REFERENCE INDEXES
FIGURE AND ITEM NUMBER INDEX

FIG.	ITEM	STOCK NUMBER	FSCM	PART NUMBER
107	10		28134	F-3445
107	11		80205	NAS1329SK140
107	12		51745	ADC-1753-1
107	13		01599	SKA-3
107	14		51745	ADC-1753-2
107	15		51745	ADC-1765
107	15A		96906	MS20600-M4W2
107	16		51745	ADC-1762
107	17		28134	S4634
107	17A		96906	MS20600-M4W3
107	18		51745	AOC-1751
107	19		51745	ADC-1755
107	20		96906	MS20470-AO6-7
107	21		96906	MS24693-S274
107	22		07393	6905
108	1	6650-01-168-8451	15607	KFM-2/A
108	1A		96906	MS35649-202
108	2		96906	MS35338-43
108	3		96906	MS35206-265
108	4		15607	B
108	5	6240-00-556-8655	08108	FC8T9/CW
109	1		97403	13225E3532
109	2		97403	13225E3532-4
109	3		82820	MR 2001
109	4		51745	ADC-1844-104
109	5		51745	ADC-1845-107
109	6		97403	13225E3515
109	7		87335	TNB-101-1
109	8		00613	8L-JN
109	9		96906	MS35338-44
109	10		96906	MS90725-6
109	11		96906	MS51861-65
109	12		96906	MS51861-49
109	13		78693	4010
109	14		97403	13225E3516
109	15		96906	MS51975-14
109	16		97403	13225E3516-1
110	1	6675-01-175-5914	25042	0510247
110	1A		25042	04250110
110	1B	6675-01-216-7302	25042	04312110
110	2		96906	MS35492-78
110	3		97403	13225E3706
110	4		80205	NAS1330A48151
110	5		97403	1322 5E3706-1
110	6		87335	0008
110	7		97403	13225E4311
110	8		96906	MS27183-14
110	9		96906	MS51861-29
110	10		96906	MS35338-44
110	11		39428	90195A540
110	12		97403	13225E3707

**CROSS-REFERENCE INDEXES
FIGURE AND ITEM NUMBER INDEX**

FIG.	ITEM	STOCK NUMBER	FSCM	PART NUMBER
110	13		97403	13225E3707-1
110	14		87335	D008
111	1	7910-00-205-3400	12835	MVU
111	2	8145-01-221-6039	97403	13225E3490
111	3		97403	13225E3490-3
111	4		97403	13225E3613
111	5		51745	ADC-1950
111	6		97403	13225E3695-3

I-129/(I-130 blank)

By Order of the Secretary of the Army:

CARL E. VUONO
General, United States Army
Chief of Staff

Official:

R. L. DILWORTH
Brigadier General, United States Army
The Adjutant General

DISTRIBUTION:

To be distributed in accordance with DA Form 12-25A, Unit and Direct Support and General Support Maintenance Requirements for Topographic Support System, Drafting Support Section (ADC-TSS-4).

RECOMMENDED CHANGES TO EQUIPMENT TECHNICAL PUBLICATIONS



THEN...JOT DOWN THE DOPE ABOUT IT ON THIS FORM. CAREFULLY TEAR IT OUT, FOLD IT AND DROP IT IN THE MAIL.

SOMETHING WRONG WITH PUBLICATION

FROM: (PRINT YOUR UNIT'S COMPLETE ADDRESS)

DATE SENT

PUBLICATION NUMBER

PUBLICATION DATE

PUBLICATION TITLE

BE EXACT PIN-POINT WHERE IT IS

PAGE NO.

PARA-GRAPH

FIGURE NO.

TABLE NO.

IN THIS SPACE, TELL WHAT IS WRONG AND WHAT SHOULD BE DONE ABOUT IT.

TEAR ALONG PERFORATED LINE

PRINTED NAME, GRADE OR TITLE AND TELEPHONE NUMBER

SIGN HERE

The Metric System and Equivalents

Linear Measure

1 centimeter = 10 millimeters = .39 inch
 1 decimeter = 10 centimeters = 3.94 inches
 1 meter = 10 decimeters = 39.37 inches
 1 dekameter = 10 meters = 32.8 feet
 1 hectometer = 10 dekameters = 328.08 feet
 1 kilometer = 10 hectometers = 3,280.8 feet

Weights

1 centigram = 10 milligrams = .15 grain
 1 decigram = 10 centigrams = 1.54 grains
 1 gram = 10 decigrams = .035 ounce
 1 dekagram = 10 grams = .35 ounce
 1 hectogram = 10 dekagrams = 3.52 ounces
 1 kilogram = 10 hectograms = 2.2 pounds
 1 quintal = 100 kilograms = 220.46 pounds
 1 metric ton = 10 quintals = 1.1 short tons

Liquid Measure

1 centiliter = 10 milliliters = .34 fl. ounce
 1 deciliter = 10 centiliters = 3.38 fl. ounces
 1 liter = 10 deciliters = 33.81 fl. ounces
 1 dekaliter = 10 liters = 2.64 gallons
 1 hectoliter = 10 dekaliters = 26.42 gallons
 1 kiloliter = 10 hectoliters = 264.18 gallons

Square Measure

1 sq. centimeter = 100 sq. millimeters = .155 sq. inch
 1 sq. decimeter = 100 sq. centimeters = 15.5 sq. inches
 1 sq. meter (centare) = 100 sq. decimeters = 10.76 sq. feet
 1 sq. dekameter (are) = 100 sq. meters = 1,076.4 sq. feet
 1 sq. hectometer (hectare) = 100 sq. dekameters = 2.47 acres
 1 sq. kilometer = 100 sq. hectometers = .386 sq. mile

Cubic Measure

1 cu. centimeter = 1000 cu. millimeters = .06 cu. inch
 1 cu. decimeter = 1000 cu. centimeters = 61.02 cu. inches
 1 cu. meter = 1000 cu. decimeters = 35.31 cu. feet

Approximate Conversion Factors

To change	To	Multiply by	To change	To	Multiply by
inches	centimeters	2.540	ounce-inches	newton-meters	.007062
feet	meters	.305	centimeters	inches	.394
yards	meters	.914	meters	feet	3.280
miles	kilometers	1.609	meters	yards	1.094
square inches	square centimeters	6.451	kilometers	miles	.621
square feet	square meters	.093	square centimeters	square inches	.155
square yards	square meters	.836	square meters	square feet	10.764
square miles	square kilometers	2.590	square meters	square yards	1.196
acres	square hectometers	.405	square kilometers	square miles	.386
cubic feet	cubic meters	.028	square hectometers	acres	2.471
cubic yards	cubic meters	.765	cubic meters	cubic feet	35.315
fluid ounces	milliliters	29.573	cubic meters	cubic yards	1.308
pints	liters	.473	milliliters	fluid ounces	.034
quarts	liters	.946	liters	pints	2.113
gallons	liters	3.785	liters	quarts	1.057
ounces	grams	28.349	liters	gallons	.264
pounds	kilograms	.454	grams	ounces	.035
short tons	metric tons	.907	kilograms	pounds	2.205
pound-feet	newton-meters	1.356	metric tons	short tons	1.102
pound-inches	newton-meters	.11296			

Temperature (Exact)

°F Fahrenheit temperature 5/9 (after subtracting 32) Celsius temperature °C

